Home
CLASSIFIED 386-2121
TELEPHONE 383-4111

The Daily Colonist.

Vancouver Island's leading newspaper since 1858

Sunny, high 23
Weather Details On Page 2

No. 195 – 118th Year | VICTORIA, BRITISH COLUMBIA, SATURDAY, JULY 31, 1976 | ** | 15c Daily, 30c Sunday

TWO GOLDEN LEAPS: U.S.A.'s Bruce Jenner (left) jumps for joy after winning gold medal with record 8,618 points in decathlon. Right, Soviet Union's Victor Saneyev leaps 56 feet 8¾ inches to take triple-jump gold medal for third consecutive Olympic Games.

—AP photos

Diver's defection sparks crisis

Soviets ready to quit Games

MONTREAL (UPI) — The Soviet Union threatened Friday night to withdraw from the Olympic Games unless a 17-year-old Soviet swimmer who defected is returned to the team. The Canadian government replied that the youth would not be returned.

Vitali Smirnov, vice chairman of the Soviet Olympic Committee, said the Russians believe the swimmer, Sergei Nemtsanov, was a kidnap victim rather than a defector.

Smirnov said the Soviets did not accept explanations that the Canadian government does not know Nemtsanov's whereabouts.

In Ottawa, a spokesman for the Canadian external affairs department said Canada will not bow to the Soviet demand Nemtsanov be returned.

The spokesman said, "we will certainly not violate Canadian law to please the Soviets.

"The young man is in here with an Olympic permit that is valid to the 31st of August, and it would be against the laws of Canada if we brought him forcibly to the Soviets at the Olympic Village," he said.

Smirnov said that in addition to considering pulling out of the Olympics the Soviets also were considering severing athletic relations with Canada, including the World Cup hockey tournament.

"We are told Nemtsanov is in the hands of some mythical third party," said Smirnov. "We cannot accept this; we are waiting for immediate reaction from the Canadian government. If we do not get a satisfactory answer, we are considering withdrawing from the final competition, both on Saturday and at the closing ceremonies.

Smirnov
. . . 'defector kidnapped'

"While we have only one day of the Olympics remaining, the Soviet delegation reserves the right to withdraw."

Smirnov said Canadian deputy minister of external affairs Andre Bissonette told the Soviet ambassador in Ottawa that as far as the Canadian government knows the diver has not sought political asylum, is not in the hands of immigration authorities and is not in the hands of police. Other reports said he was touring in central Canada with a friend.

Smirnov said Bissonette told the ambassador, Alexander N. Yakovlev, that "Canada is trying to get in touch with the missing athlete but doesn't know where he is."

Smirnov opened the news conference with a general attack on security at the Olympics and charged there had

Continued on Page 2

Federal help asked to stop PWA move

In a last-ditch attempt to prevent Pacific Western Airlines from "flying away into the wild blue yonder," Attorney-General Garde Gardom has decided to petition the federal cabinet to stop the airline's moving to Alberta.

Gardom noted that a review committee of the Canadian Transport Commission will hold a public hearing Aug. 17 to hear submissions on a B.C. application to prevent a PWA move to Alberta.

"That's a mere 14 days before a scheduled completion of the move," Gardom said.

The federal cabinet will be asked to overrule a previous decision of the Air Transport Committee and restrain the move of PWA's executive head office and other facilities from B.C. to Alberta until the question of whether the acquisition is in the public interest has been determined.

The province will also ask that the status quo be maintained until the matter is resolved.

Earlier this month the Air Transport Committee of the Canadian Transport Commission denied a B.C. application to restrain the PWA move.

"This was done," said Gardom, "notwithstanding that the committee still has not determined whether the acquisition of the control of the airline by Alberta would be prejudicial to the public interest."

"We want the status quo maintained. We don't want PWA unilaterally flying away into the wild blue yonder whilst the review commission is hearing an appeal or is reaching a decision."

He said the Supreme Court of Canada has still to rule on whether the CTC has jurisdiction, while the CTC has not yet decided whether "this kind of provincial economic raiding" is prejudicial to the public interest.

Arctic ice pack hurts Parizeau

- **Explorer fights ice pack. Page 3**

By JIM BRAHAN
Colonist Reporter

The Pat Bay-based ocean sciences ship Parizeau was damaged by Arctic pack ice Friday and is limping back to open water south of Alaska's Point Barrow.

A Canadian Coast Guard official said the Parizeau received rudder damage and was being escorted back through the ice pack by the coast guard icebreaker Bernier. Extent of the damage was not known.

The Parizeau, escorted by the Bernier, had been en route to the Beaufort Sea to conduct scientific studies.

All shipping trying to make the Beaufort Sea via the western route has been stymied by a nearly solid wall of pack ice which has glued itself to the Alaskan shoreline around Point Barrow.

On shore winds place the ice under tremendous pressure and it jams against the Alaskan shore, creating an almost impassable barrier for all but the most powerful icebreakers.

Last summer the Victoria-based icebreaker Camsell received extensive hull damage by the ice on her way to the Beaufort Sea. The ship is being refitted at Yarrows Ltd., Esquimalt.

"The Parizeau is no icebreaker and could be easily damaged by the stuff," the official said.

Last year's ice around Point Barrow was described as the worst experienced in more than 50 years and this year doesn't appear to be much different, according to the coast guard.

Meanwhile, Canadian Marine Drilling Ltd.'s six-ship fleet is currently about 30 miles east of Point Barrow inching its way toward the Beaufort Sea with an unnamed U.S. coast guard icebreaker and the fleet's three icebreaker-supply boats assisting in the battle against the pack ice.

"We are making progress," a Canmar spokesman said Friday from company headquarters in Calgary. The company had expected the fleet to arrive at its destination about July 15.

Continued on Page 2

'Hot copy' embargo on CP service

Some Canadian news may be missing from The Daily Colonist temporarily as a result of rotating strikes by The Newspaper Guild against the national news service, The Canadian Press. All Canadian Press services have been declared "hot" by the Victoria and Vancouver Newspaper Guilds.

However, the Colonist has other news services, including a Canadian service by United Press International, The Associated Press, the Los Angeles Times news service, The Christian Science Monitor news service, Copley news service, and Gemini news service.

Due to some specialized services, the adverse effects will be felt mainly in financial and sports pages.

Track double

Decathlon star Bruce Jenner of the United States set a world record Friday and distance-star Lasse Viren of Finland accomplished a track double to highlight action at the Olympics. And Canada added a silver medal when John Wood of Toronto placed second in the 500-metre canoe final. Stories, pictures and television coverage on pages 12, 13 and 46.

Medals

	Gold	Sil.	Br.
Soviet Union	39	37	31
East Germany	34	21	24
United States	26	29	22
West Germany	10	10	14
Japan	6	6	7
Poland	6	4	11
Bulgaria	5	3	3
Romania	4	6	11
Hungary	4	3	9
Finland	4	2	0
Sweden	4	1	0
Britain	3	4	5
Cuba	3	1	3
Italy	2	7	4
Czechoslovakia	2	2	3
France	1	2	5
Yugoslavia	1	2	3
Switzerland	1	1	2
New Zealand	1	1	1
Jamaica	1	1	0
Norway	1	1	0
Denmark	1	0	2
Mexico	1	0	1
Trinidad	1	0	0
Canada	0	4	6
Holland	0	2	3
Belgium	0	2	1
Portugal	0	2	0
Australia	0	1	4
South Korea	0	1	2
Spain	0	1	0
Brazil	0	0	2
Austria	0	0	1
Bermuda	0	0	1
Iran	0	0	1
Pakistan	0	0	1
Puerto Rico	0	0	1
Thailand	0	0	1

Soil 'primitive'

Mars lacking trace elements

PASADENA, Calif. (AP) — The dirt dug up by Viking 1 suggests Mars is a rather primitive planet, one that has not undergone the continental wrenchings and upheavals that Earth has, scientists reported Friday.

The first inorganic analysis of the historic handful of Mars dirt seemed to bear out what geologists had expected.

That is, the planet has been more geologically active than the cold, dead Moon but far less active than Earth, where huge plates of rock that form the continents drift over a hot mantle of liquid rock.

As expected, the dirt was found to contain iron oxide, the reddish rust than coats much of the planet's surface and gives it its distinctive color.

However, Dr. Priestly Toulmin said that coating seems to be very thin or patchy.

The robot lander's inorganic analysis lab — separate from the instruments that are searching for life — found these minerals in the dirt: iron, calcium, silicon, titanium and aluminum.

Those are common elements on Earth. But a typical batch of Earth would also contain significant amounts of trace elements — metals present in very small amounts — which were lacking in the Mars dirt.

What that tells geologists is that Mars may not have undergone much differentiation — the melting and sinking of metals inside the planet, the breaking up of continents, and massive flows of lava.

The scarcity of trace elements also whetted the curiosity of biologists, because there are certain trace elements that are essential to life on Earth. Among those substances are the metals vanadium and molybdenum, which are required by Earth organisms, and they did not show up in the analysis done by Viking.

Project scientist Dr. Gerald Soffen suggested that perhaps trace elements were already "inside the ebiology" of Mars, though that was speculation since no life has been found on the planet.

Officials said the biology experiments were proceeding, though no results have shown up yet. Viking's mechanical arm will scoop another soil sample next Tuesday to fill an organic analysis experiment that apparently did not get its share of the dirt dug up last Wednesday.

Inside Today

Red influence 'risky' in Italy —Page 3
Words are gold for vet-writer —Page 17
Big chinooks still at Beechey —King Fisherman, 20

	Page
Background	5
Bridge	30
Church news	24, 25
Classified	27-41
Comics	43
Crossword	31
Editorial	4
Entertainment	16, 17
Family	21
Finance	6-8
King Fisherman	20
Marine Calendar	23
Names in the News	22
Provincial Court	44
Sports	10-15, 18
Television	29

They got what they didn't ask for

BOSTON (AP) — "Ask and you shall receive whatever you desire. Free," says a sign at Freedom Expression Church. Vice squad agents weren't impressed — they arrested the pastor and three other employees, one a church bartender.

The church is in a second-floor room of a building in the Back Bay section of Boston, and before it was closed it served free beer and showed the X-rated film Deep Throat to members who had made donations. It also angered surrounding residents of Back Bay, an area along the Charles River populated mostly by young professionals and students.

"To hide a pornographic theatre behind a church is a new low in legal and moral violations of the body and soul," said Roger Saunders, president of the Back Bay Association. "What is this, sex with salvation?"

The association had protested for several years the showing of X-rated films at the Pru Cinema, which is located next to the church.

So the association also opposed the church operation when it opened a week ago, chartered as a non-profit organization whose goal was to "hold surveys and conduct research programs to determine the desires and standards of the average person in Massachusetts, regardless of religion, morals and ethics."

Shirley Bourgeois, 29, a Cambridge divorcee and pastor of the church, has defended the church. She said earlier, "I don't see what all the fuss is about. We're just a group of people helping other people."

The church's articles of organization say it is "to aid the indigent and wayward . . . to help wayward women who cannot receive immediate aid from existing charitable organizations."

Pastor Bourgeois said, "You know, we're not always going to show X-rated movies. We're going to have educational and scientific movies.

"We'll have other reverends here to lecture and for special gatherings."

She said the church opened last Saturday and more than 200 members were signed up with donations amounting to about $400.

"That's the way we operate — strictly through donations," she said.

Bartender Mark McNeil, 23, and Rose Greenway, 25, who as hostess was responsible for greeting and enrolling members, were arrested in the church Thursday and were charged Friday with illegally keeping and exposing alcoholic beverages and disseminating obscene matter.

Pastor Bourgeois, and her partner, Kevin Bolger, 24, were arrested later and charged with allowing the illegal keeping and exposing of alcoholic beverages and possession of obscene matter with intent to disseminate.

All four pleaded innocent. Their cases were continued until next month.

American chosen to guide Canada's forest giant

VANCOUVER (UPI) — After a four-month worldwide search, Canada's largest forest company, MacMillan Bloedel Ltd., Friday chose a 52-year-old American as its new president to guide the financially-shaken giant to full economic strength.

C. Calvert Knudsen, a one-time Seattle lawyer, also will be the company's chief executive officer.

Knudsen's salary was not disclosed but his predecessor — who was fired after the company plunged last year to its first-ever loss—reportedly received over $220,000 in 1975.

Knudsen has been a senior vice-president of a major U.S. wood products firm, Weyerhaeuser Co., of Tacoma, Wash., since 1969.

He was born in Tacoma and switched to the forest industry from law in 1960. He was president of Evans Products Co., of Portland, Ore., from 1964-68.

MacMillan Bloedel chairman J. Ernest Richardson said: "I am confident Mr. Knudsen will give MB strong leadership as a well-positioned, financially-strong company concentrating on the production and marketing of forest products."

Knudsen's appointment coincided with an announcement that MacMillan-Bloedel again was skipping a dividend payment because of a weak recovery in the first half of 1975, following an $18.9 million loss last year.

The company said directors decided not to declare a dividend until there was an 'improvement in the gradual economic recovery."

The company declared its last dividend in June, 1975.

Knudsen takes over from 56-year-old Denis Timmis, ousted as president and chief executive officer in March because of the 1975 loss.

Then-chairman George Currie also was swept out in the shakeup and was succeeded by Richardson, a former chairman of B.C. Tel.

The company, with worldwide related interests, blamed the loss on prolonged labor trouble in Canada, an international recession and one of the worst postwar shipping slumps which had a major impact on the company's transportation operations.

It said in April it expected to return to a profit in 1976 but would continue to incur "substantial losses" on transportation.

A brief statement issued Friday said the company made a profit of $10.1 million, or 48 cents a share, for the first half of 1976 compared with $19.9 million, or 94 cents, for the corresponding period last year.

Sales and other income totalled $741.7 million, up from $715.9 million in the first half of 1975, but there was an $11.9 million loss on transportation.

Richardson said MacMillan-Bloedel was fortunate to find a man of Knudsen's background who was well acquainted with the U.S. market where MacMillan - Bloedel sells most of its products and has substantial manufacturing operations.

ANDY CAPP

Arctic ice pack toughens defences

From Page 1

He also said the third drillship, Canmar Explorer II, has completed its refit in Galveston, Texas, and is being routed to the Beaufort Sea by the eastern route.

The ship is expected in Halifax about the middle of next week and will later head for its destination via the Northwest Passage, accompanied by the Canadian icebreaker St. Laurent.

It expects to make the Beaufort Sea area by mid-September but will not take part in drilling this year. However, it will be ready for next year's drilling program.

Dome Petroleum Company has established a five-year 15-well drilling program in the Beaufort Sea over the next five years. The wells will be drilled by Canmar on behalf of Dome and other companies holding permits in the Beaufort Sea.

The drilling permits issued by the Canadian government require the drilling to stop Sept. 15. At that time if the weather remains favorable drilling may be extended for a 10-day period.

According to coast guard officials in Victoria, shipping into the Beaufort Sea using the western route will just have to take a chance that the winds will swing around and become offshore winds which would open a gap in the ice pack and allow the ships to get through.

"When this will happen we have no way of knowing," a coast guard spokesman said. He added the winds usually swing around but there is no guarantee.

Bon Secour tower burns

MONTREAL (UPI) — A spectacular fire gutted the famous bell tower of the historic Bon Secour market in old Montreal late Friday, sending flames high into the night sky. Firemen said damage was extensive but that there were no injuries. Cause of the fires was not determined.

Animals help predict China earthquakes

HONG KONG (UPI) — One day in 1969, animal keepers at the Tientsin zoo were startled when a panda bear suddenly seemed to "go crazy."

The panda, Tientsin radio reported later, "was holding his head and shrieking."

The keepers were puzzled.

Then the swans started acting strange. Instead of cruising effortlessly in the zoo's small lake, they were suddenly leaving the water.

The animal keepers reported the bizarre behavior to a zoo official, who knew exactly what to do.

He called the earthquake bureau.

An earthquake was imminent and the animals could sense it, as Chinese peasant farmers have known for centuries.

On the basis of that and other data collected by seismological stations in Tientsin and other areas, the bureau issued an advisory warning that an earthquake might hit soon.

It did.

Fortunately, it occurred in the Po Hai Gulf and did not cause any damage.

Since then, the Chinese earthquake detection methods have improved considerably. They are using more modern scientific equipment, such as a high-precision phase laser geodimeter put in use less than two years ago. But they still rely to a very great extent on the signs that peasant farmers have been using for years.

Among these ancient warning signs are an abrupt change in the water level of ponds and wells. Changes in the taste and temperature of well-water also is another warning signal the peasants — and the scientists — heed.

Still another sign is mysterious light that seems to leap from the ground in a variety of patterns and colors.

Underground sounds and movement, usually not detectable by humans, are signs that animals sometimes pick up before the scientific instruments, according to Chinese reports.

Quake detection is vital to quake-prone China where the most destructive quake ever recorded occurred in China's Shensi province in 1556, killing more than 800,000.

China's earthquake detection network now consists of hundreds of major seismological stations around the country, thousands of smaller stations manned by what Chinese official reports call "amateurs" and millions of peasant farmers who are encouraged to report all the ancient signs many of them know so well.

This has paid off, according to Chinese officials, in the case of the last two major quakes before last Wednesday's powerful temblor that stuck the North China plain, causing heavy damage.

The Chinese said advance warning of the Yunnan quake saved lives and property, although few details have been given out.

Regina plans cable TV

REGINA (CP) — The Saskatchewan government and approved non-profit groups will institute a form of cable television this winter without seeking approval from the Canadian Radio-television and Telecommunications Commission, Consumer Affairs Minister Ned Shillington said Friday.

Shillington said the cable operations would be a form of pay-TV, with films and tapes played over closed-circuit systems.

Because no programming would be picked up off the airwaves, the planned closed-circuit systems would not need the approval of the CRTC, he said.

The CRTC and the Saskatchewan government are deadlocked over the different conditions each has set for conventional cable television in the province. The conventional system pick up broadcast signals and relay them to subscribers.

Shillington agreed with one questioner that introduction of pay-TV would help Saskatchewan in its political contest with the federal government over a cable system since pay-TV would ease public pressure for improved television.

With the CRTC planning fall hearings on regulation of pay-TV, the minister also agreed that another constitutional battle might erupt if the federal government does not accept Saskatchewan's assertion of jurisdiction over pay-TV.

ADULT BEGINNERS BALLET—2 levels
'Y' Members—$8
Non-Members—$16
PHONE TODAY: 386-7511
YM-YWCA

DUMP SITE AVAILABLE
Up to 2000 yards rock fill required. For information call Mr. Kazal. 598-4324.

Pekingese living in street as more tremors feared

TOKYO (AP) — Peking's 7.6 million residents are living in the streets of the capital after being awakened by predawn whistles and gongs warning of impending new earthquakes Friday. No new tremors were reported, however.

Two days after a pair of devastating quakes rocked the heavily populated region, there still was no official word on the number of dead and extent of damage.

Japanese press reports said, however, that accounts trickling in to Peking from outlying areas — especially the cities of Tangshan and Tientsin — suggested that tens of thousands of persons may have been killed or injured.

Friday's alert ordered the nervous residents of the capital into the streets to live. Many thousands had set up a "tent city" immediately after Wednesday's quakes, but the Yugoslav news agency Tanjug reported Friday that the plastic tents and other makeshift shelters of the first two days were being replaced by more solid temporary structures.

The buildings of the capital were emptied, Tanjug reported. Guests left their hotels, and hospital patients were being transported to open areas in the city.

The reports said Chinese authorities expected the new alert to last for eight days.

The Tokyo newspaper Nihon Keizai said people were forming orderly lines to purchase fresh fruit and vegetables, and that there was no sign of a food shortage. Another Tokyo report said the Chinese had refused any outside economic aid in line with its policy of self-sufficiency.

Tanjug reported that public services and the traffic flow in Peking were normal but factories seemed to be working on reduced schedules or were shut down.

More people than usual were crowding the railway agencies in an apparent effort to leave the city, Tanjug said. But it said only those with special permits were able to travel.

Tokyo's Asahi newspaper said reports from Tangshan, 100 miles southeast of Peking, indicated that at least 80 per cent of the buildings in that industrial city of one million had been destroyed.

Soviet quit threat

From Page 1

been a number of minor incidents prior to the disappearance of Nemtsanov.

For example, he said, several hours before sprinter Valery Borzov was supposed to take part in the 100-metre race "the Soviet delegation recieved a telephone call that a sniper at the stadium would kill Borzov." Borzov, the defending champion, finished third behind Trinidad's Hasely Crawford.

Smirnov said the Russian delegation immediately went to the Montreal police and the Canadian government to ask them to take steps to "prevent further such incidents.

"We were upset. Quite naturally, all those actions didn't contribute to the good sportsmanship we came to Montreal for," Smirnov said.

Smirnov said the Russian delegation has made "repeated requests for necessary explanations" about the missing diver.

"We asked if it is in accordance with Canadian law for a 17-year-old, not of legal age, to apply for Canadian citizenship," he said.

Smirnov said the Soviet delegation has been put into an "embarrassing situation" because Nemtsanov's parents "have expressed serious concern about this young man. They demanded answers, and we couldn't give them."

Immigration officials in Ottawa expect Olympic closing ceremonies Sunday will sound the start of a final games event — the defector's sprint for Canadian citizenship.

Immigration department spokesman Rene Pappone said in an interview Friday "we are aware that there were about 119 defections at the Munich Games in 1972 by athletes from some of the communist and socialist countries in eastern Europe.

"Because of that we have been gearing up to handle a larger number of defections at the Montreal Games," he said.

As of Friday three defections had been confirmed — two Romanian and Nemtsanov asked to be allowed to remain here.

Pappone said "we were not expecting the recent defections to come as early as they did, but we have a well-trained immigration staff and we are ready to handle any situation."

Another immigration spokesman said "we've been through special training to be able to cope with the expected influx of defections."

Pappone said "there is a sufficient and capable staff of immigration officials at the Olympic site in Montreal."

They were not on assignment there, he said, "solely to handle defecting athletes, but to answer immigration questions posed by visiting athletes."

He said the officials at the site are well trained and "are prepared for any eventuality which might arise from the Games."

The Weather

July 31, 1976

Mostly sunny, except for morning cloudy periods with isolated showers. Winds light. Friday's precipitation nil. Sunshine 8 hours 36 minutes. Recorded high and low at Victoria 21 and 10. Today's forecast high and low 23 and 12. Today's sunrise 5:47, sunset 8:57; moonrise 11:39 a.m., moonset 9:55 p.m., Sunday outlook: Sunny with a few cloudy periods.

East coast of Vancouver Island — Cloudy periods with isolated showers, becoming generally sunny in the afternoon. Winds light. Friday's precipitation nil. Recorded high and low at Nanaimo 25 and 12. Forecast high and low 23 and 13. Sunday outlook: Sunny with a few cloudy periods.

West Coast of Vancouver Island — Mainly cloudy with isolated showers. Winds light. Forecast high and low at Tofino 19 and 10. Sunday outlook: Cloudy.

TIDES AT VICTORIA HARBOR
(Tides listed are Pacific Standard Time)

	Time H.M.	Ht. Ft.	Time H.M.	Ht. Ft.	Time H.M.	Ht. Ft.	Time H.M.	Ht. Ft.
30	03.45	7.5	10.45	2.8	17.50	8.2	23.45	5.1
31	04.55	6.9	11.25	3.6	18.20	8.6		
1	00.50	4.4	06.25	6.4	12.00	4.6	19.05	8.7
2	02.10	3.7	08.05	6.0	12.50	5.5	19.45	8.9
3	03.10	3.1	09.45	6.0	14.45	6.5	20.15	8.9
4	04.25	2.5	11.45	6.6	16.00	7.2	21.10	9.0

TIDES AT SOOKE

	Time H.M.	Ht. Ft.	Time H.M.	Ht. Ft.	Time H.M.	Ht. Ft.	Time H.M.	Ht. Ft.
30	03.05	9.0	10.15	3.2	16.45	8.7	22.55	5.5
31	04.05	8.1	10.55	3.8	17.20	8.9		
1	00.00	4.9	05.10	7.4	11.10	4.6	17.55	9.1
2	01.10	4.4	06.35	6.6	11.40	5.3	18.40	9.3
3	02.20	3.7	08.25	6.3	12.00	6.0	19.15	9.5
4	03.35	3.1	09.45	6.3	15.00	7.0	20.05	9.7

TIDES AT FULFORD HARBOUR

	Time H.M.	Ht. Ft.	Time H.M.	Ht. Ft.	Time H.M.	Ht. Ft.	Time H.M.	Ht. Ft.
30	01.05	6.5	06.20	8.9	12.30	3.4	19.50	11.1
31	02.05	5.6	07.35	8.5	13.20	4.5	20.15	11.1
1	02.50	4.8	08.50	8.3	14.10	5.6	20.55	11.1
2	03.50	4.0	10.35	8.3	14.55	6.8	21.25	11.0
3	04.45	3.3	12.15	8.7	16.00	7.8	22.00	10.9
4	05.45	2.7	14.05	9.4	17.40	8.6	22.50	10.7

We're Having a POWerful Sale!
DOMAN'S BUILDING SUPPLY CENTRE

ARE YOU BUILDING CABINETS?
Here Are Three Great Specials
ROTARY MAHOGANY PLY 4x8x¾ LUMBER CORE 18.95
PONDEROSA PINE PLY 4x8x¾ SHEETS 24.95
BEAUTIFUL ASH PLY 4x8x¾ LUMBER CORE 33.50
SUPPLIES LIMITED ON THESE

CONCRETE BLOCK INCINERATOR
32"x32"x34"
ONLY 18.95

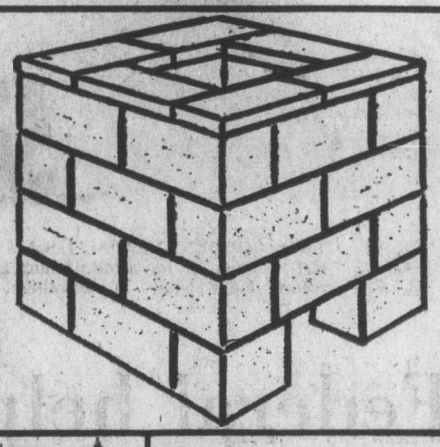

FIR LUMBER SAVINGS

S4S	8 Ft. Reg.	8 Ft. Sale	10 Ft. Reg.	10 Ft. Sale	12 Ft. Reg.	12 Ft. Sale	14 Ft. Reg.	14 Ft. Sale	16 Ft. Reg.	16 Ft. Sale
2x4	1.60	99¢	2.00	1.49	2.40	1.78	2.80	2.07	3.20	2.37
2x6	2.40	1.78	3.00	2.22	3.60	2.67	4.20	3.11	4.00	3.55
2x8	3.20	2.38	4.00	2.97	4.80	3.57	5.60	4.16	6.40	4.75
2x10	4.64	3.67	5.80	4.58	6.96	5.50	8.93	6.42	9.28	7.35

All the Above Standard and Better Grade
From Top of Package Only

Compost is a valuable soil conditioner. Use it.
COMPOST BOXES
6'x3'x3' — Made with Cedar Siding for attractiveness.
EACH 11.95

RELAX — in a CAPE COD CHAIR
(KITS)
KD SPRUCE
Individually cartoned
8.88

80-LB. BAGS OF CEMENT
STILL ONLY 2.99 BAG

Create A Super Shelving System
Easy to install shelf supports from Colortrim in aluminum with finishes in Charcoal, Brown, Gold, Bronze. All you need is a screwdriver and a few minutes of your time.
Standards
24" Reg. 1.19 ... 99¢
36" Reg. 1.95 ... 1.55
48" Reg. 2.25 ... 1.89
72" Reg. 3.86 ... 2.99
Brackets
6" Reg. 83¢ ... 69¢
8" Reg. 1.08 ... 79¢
10" Reg. 1.05 ... 89¢
12" Reg. 1.20 ... 99¢
Simulated Oak Shelves
36x12 — Reg. 1.50 1.20
48x12 — Reg. 2.00 1.60
60x12 — Reg. 2.50 2.00
36x16 — Reg. 1.80 1.55
48x16 — Reg. 2.40 2.05
60x16 — Reg. 3.00 2.50

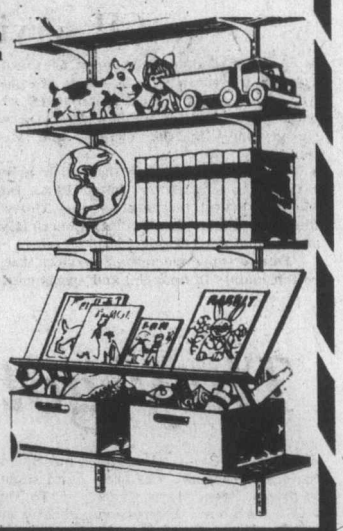

PICNIC TABLES
Made with 2x6 Kiln Dried Spruce and partially assembled. A Table that won't fail.
LIMITED QUANTITY
SALE PRICED 29.99 EACH
NOT EXACTLY AS ILLUSTRATED

Don't Break Your Neck
A bright, pleasing, non-slip floor to your sundeck or patio. Thousands of decks are already protected and beautified with this Neoprene-Hypalon synthetic rubber system and thousands of owners are really happy. Shouldn't you be one of these? It's N.H.A. approved of course.
DUNCAN "TUFDECK" GALLON, REG. 13.95 11.88

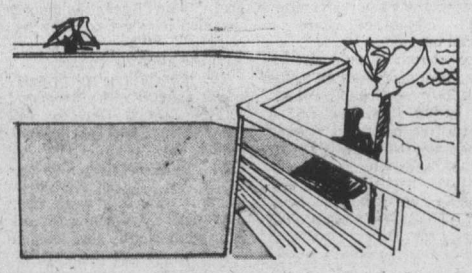

CHARGEX CARDS WELCOMED
CHARGEX
DOMAN'S
280 BAY ST. 386-2151
BY THE BAY ST. BRIDGE
OPEN MONDAY TO FRIDAY 7:30-5:30
SATURDAY 8-5
7-30

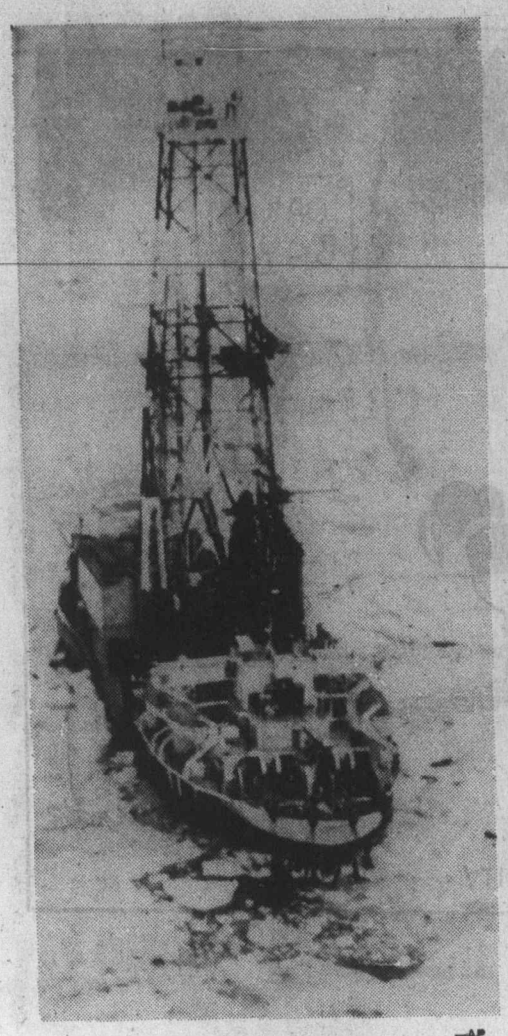

—AP

Bucking ice

Canadian drill ship Explorer plows through Arctic ice pack off Alaska coast near Point Barrow as it heads for Beaufort Sea for exploratory drilling operations. It was accompanied by supply ships on northward journey through stubborn summer ice which still hugs Arctic coastline.

Red influence in Italy is 'full of risks'

ROME (AP) — Italy's new foreign minister, Arnaldo Forlani, warned Friday that giving Communists influence on the new all-Christian Democratic government is "full of risks" for the country.

But he said Italy has no other course in view of the big Communist vote in national elections last month.

Meanwhile, the Communists, whose co-operation is essential for Premier Giulio Andreotti's government to survive, applauded the appointment of Italy's first woman minister.

The Communists also indicated their willingness to help the government, but their official newspaper Unita said this meant the "end of the Christian Democrat monopoly on power."

Andreotti, who refused to bring Communists directly into the government, is counting on Communist abstention to weather the parliamentary vote of confidence which all new governments must face.

In an interview, Forlani, who ranks with Andreotti as one of the key men in Italy's dominant party, said: "It is obvious we are running some risks but after the outcome of last month's elections there exists no solution that can shelter us from these risks."

While the Christian Democrats are the strongest party in the 630-seat parliament, their 262 seats are far short of a majority. The Communists are the second largest party with 228 seats.

The Christian Democrat leadership gave unanimous approval to Andreotti's plan to rely on Communist co-operation after he failed to attrack traditional Christian Democrat partners — the Socialists, the Republicans and the Democratic Socialists — back into a coalition strong enough to rule on its won votes.

The three parties, which have 86 seats, decided to abstain thus making it impossible for the Christian Democratic government to pass the confidence test unless the Communists also abstain.

This gives the Communists unprecedented leverage on lawmaking and government spending.

The party praised the appointment of Tina Anselmi, the 49-year-old former elementary school teacher, as labor minister, one of the most burdensome posts in labor-troubled Italy.

"Every achievement of members of the women's movement is a success for all women who are struggling for their emancipation and liberation," the Communist-dominated Italian Women's Union said.

U.K. control bill passes by one vote

LONDON (Reuter) — By a tiny majority of three the Labor government pushed through the British Commons late Thursday its controversial bill to nationalize the aircraft and shipbuilding industries.

The bill, which would bring 43 leading companies into public ownership, had a stormy passage through the lower house of Parliament.

Opposition Conservative delaying tactics seriously held up progress, and when by one vote the government won a motion to speed up the bill, fighting broke out in the chamber.

The bill, which was passed by a majority of 311 to 308, has completed all its stages in the House of Commons. It will be considered by the House of Lords in the fall, and is likely to reach the statute book by November.

B.C. delegation leaves native council meeting

OTTAWA (CP) — The British Columbia delegation stormed out of the Native Council of Canada annual assembly Friday and promised never to have anything to do again with the organization.

"We had hoped that our struggle was your struggle," said Bill Wilson, president of the United Native Nations, the council's British Columbia affiliate.

He said the council consists of nothing but a group of hangers-on and groupies making a living on the backs of suffering native people.

The B.C. delegation has been upset because the council's three-day assembly, which began Thursday, had not spent enough time discussing the issue of aboriginal rights. It walked out of the assembly Thursday to protest the agenda but returned later.

Hugh Braker, who made the B.C. announcement, said it has become apparent that the philosophy of the B.C. Indians are locked in a life-and-death struggle.

"Aboriginal rights means the right of my people to survive as a people." He said many of the people at the assembly thought aboriginal rights concerned housing, hunting and fishing rights and other minor issues.

The council represents an estimated 750,000 Metis and non-status Indians. The B.C. withdrawal leaves the council with representation in eight provinces and two territories. Newfoundland is not a member.

AUGUST ADULT BEGINNERS' JAZZ DANCE
twice weekly—$16
PHONE TODAY: 386-7511
YM-YWCA

End to feuding sought by blacks

MAPUTO, Mozambique (AP) — The presidents of Mozambique, Zambia and Tanzania concluded talks Friday on furthering the guerrilla wars for black independence in white-ruled Rhodesia and South-West Africa (Namibia).

Official spokesmen said the presidents had "very useful talks" but declined to give details.

Sources said, however, the three leaderss discussed new strategies to end feuding among black nationalists in Rhodesia and methods of stepping up the guerrilla wars there and in South-West Africa, which is controlled by South Africa.

None of the leaders of the rival black nationalist factions in Rhodesia was present for the meeting.

The three presidents at the conference were Samora Machel of Mozambique, Kenneth Kaunda of Zambia and Julius Nyerere of Tanzania.

Meanwhile, the South African military said its forces killed 15 more black nationalist guerrillas and wounded eight others in nothern South-West Africa in the last week. It said two members of South Africa's security forces were wounded.

Four newsmen ordered to jail

FRESNO, Calif. (UPI) — Four Fresno Bee newsmen were ordered to jail for an indefinite time Friday for refusing to reveal a news source, but a new appeal delayed their imprisonment.

The four said they would accept jail rather than answer questions about how they obtained information from a secret document.

The defendants were reporters Joe Rosato and William Patterson, managing editor George Gruuner, and former city editor James Bort.

Superior Judge Hollis Best ordered the two reporters and two editors to report to the jail and remain there until they answered the questions of the court. Two hours later, the state court of appeal stayed the order until it can study a new issue in the case.

The U.S. Supreme Court earlier had rejected an appeal by the newsmen.

The new appeal sought to clarify the issue of when a sentence for contempt becomes coercive rather than punitive. Courts have ruled that that a "punitive" sentence in such cases cannot exceed five days. Another ruling held a "coercive" sentence may end when there is no longer hope of persuading the prisoner to change his position.

The appeals court said it would consider written arguments on the matter and might order a hearing. Until it rules, the newsmen may remain free.

Ammonia leak injures three

VANCOUVER (CP)— Three employees of B.C. Ice and Cold Storage Ltd. were taken to hospital for treatment Wednesday after an ammonia leak at the firm's plant here. The men were later discharged from hospital. A pipe joint split after being struck by a forklift truck, causing the gas to leak.

PLIMLEY
SUPERMINI.

ABLE TO LEAP LONG DISTANCES ON A SINGLE GALLON.
Faster than a bicycle—more powerful than a moped—Mini's a super little car. At $2945, it's also the lowest priced new car in Canada. And it fights a never-ending battle against high gas bills. So drop on in and talk to one of our mild-mannered salesmen. He'll change your whole identity. He may even change his mind about the price.
MINI $2945
1010 YATES
382-9121
(D.L. 572A)
PLIMLEY
Established 1893
Now the Oldest Established Auto Firm In Western Canada
7-30

HOME FURNISHINGS SALE
Great Savings on all 8 Floors
OPEN STOCK BEDROOM FURNITURE

Always a favorite at Standard—Quality built.
Order your new suite now—Buy the pieces you need now and add pieces later.

The Furniture with the clean look—now at sale prices

2 Drawer Night Table	$109.77
54" or 39" Panel Headboard	$ 74.77
54" or 39" Panel Bed with Footboard and Rails	$124.77
3 Drawer Chest	$159.77
4 Drawer Chest	$174.77
5 Drawer Chest	$199.77
6 Drawer Double Dresser and Adjustable Mirror	$309.77
7 Drawer Dresser and Mirror	$349.77
9 Drawer Triple Dresser with large plate glass mirror	$379.77

New Arrivals
BUDGET PRICED BEDROOM FURNITURE
See this great selection at Standard available in white and gold or colonial. Described here are just a few of the many pieces available — See our complete line on display in our store.

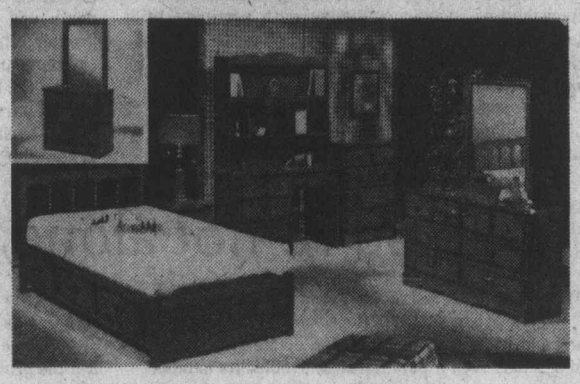

Single Dresser 3 Drawer and Mirror $119.77
Mates Bed Single size Clothes, Toy, Storage Below with Posture Board Base $149.77
39" or 54" Bed with Rails $79.77
Night Table $39.77
Students Desk. 48" long, 4 Drawer, writing surface $109.77
48" Bookcase Shelf Unit $79.77
4 Drawer Chest $79.77
6 Drawer Double Dresser Base only $119.77
Mirror Available $39.77
EXCLUSIVE TO STANDARD

Greatest Selection in Town
CHESTERFIELD SUITES SURPRISE SALE
All SKLAR chesterfield Suites and love seats have been reduced for our August Home Furnishing Sale with surprise low sale prices. We are not publishing these prices in the newspaper, so hurry down and you will be pleasantly surprised with what you see.
New Suites — New Covers
New Colors
New Low Prices Too!

NOW ON SALE
NOT ADVERTISED SPECIALS ON
CHAIRS
ROCKERS
RECLINERS
OCCASIONAL TABLES
DINING ROOM SUITES
DESKS
CURIO CABINETS
BOOKCASES
SUMMER FURNITURE

RCA
SOLID STATE 20" COLOR TELEVISION

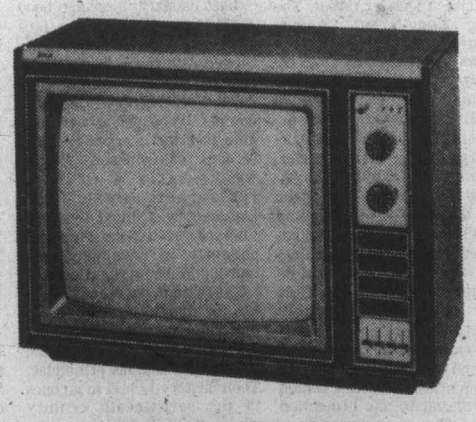

XL-100 King's walnut color with Black and Chrome trim
- Acculine 20" Picture Tube (Precision-In-Line) Negative Matrix
- 100% Solid State 26,300 volt chassis
- AccuMatic 4: automatic regulation of Brightness, Contrast, Color and Tint
- Cable Input — Dipole VHF Ring UHF
- Instant Picture
- UHF/VHF Solid State Rotary Tuning
- 4" Round Duocone Speaker

569.00
★ FREE DELIVERY
★ EASY CREDIT TERMS
★ CASH FOR YOUR TRADE-IN
★ FRIENDLY SERVICE
CHARGEX master charge
737 YATES ST. 382-5111
STANDARD FURNITURE
7-30

The Daily Colonist.

"An Independent Newspaper . . . The Organ of No Clique or Party"

1858 — Published every morning except Monday by The Colonist Publishers Limited at 2621 Douglas Street, Victoria, B.C., V8W 2N4. Second class mail registration number 0516. All undelivered copies or any notices respecting changes of address are to be sent to the above address. Member Audit Bureau of Circulation — 1976

RICHARD BOWER — Publisher and Editor-in-Chief

Earthquake warning

CHINA IS A LEADER in the field of seismic research but the sparse reports so far of the two massive earthquakes this week in the northeastern part of the country indicate there was no warning of what was about to happen.

The eruptions were sudden, as most are, and when the full story is told, if it ever is, the calamity may be the worst ever in a long history of earth upheavals there.

The last killer 'quakes were in the province of Hopeh in March of 1966 and it was the devastation then that moved the Chinese to work on the development of a prediction capability.

This they have done with fervor. When a delegation of U.S. scientists toured Chinese earthquake centres last October, they were astonished to learn that the country had 10,000 scientists, engineers, technicians and other workers engaged in 'quake-prediction research. That is more than 10 times the number of Americans who are seeking the same end.

An unusual aspect of the Chinese program is the use of amateurs, mostly students and peasants, whose responsibilities include collecting data pertinent to 'quake prediction, operating seismological instruments in remote areas and educating the local people about the heavings of the earth's surface.

China was reported to be operating 17 fully-equipped seismograph stations which, in turn, receive data from 250 auxiliary stations and some 5,000 observation points — some of which are simply wells where the radon content of the water is measured.

The Chinese program, according to Dr. Frank Press, leader of the U.S. delegation, encompasses every prediction method that has ever been suggested in any part of the world. It includes such sophisticated techniques as the use of laser beams to measure distance for detection of the tiniest deformations of the landscape.

The Chinese also pay close attention to oddities of animal behavior that seem to precede earthquakes. They told the visiting Americans that snakes, lizards and small mammals leave their underground burrows before a 'quake occurs and that insects congregate in swarms near seashores, cattle seek higher ground, wild fowl leave their usual habitats and domestic animals become agitated.

But for all their learning, it would appear that the Chinese are no further ahead than others in the search for a basis on which evacuation orders can be made to save life and avoid suffering.

Perhaps more knowledge will be gained in the aftermath of the most recent heavings and perhaps the death and destruction will provide an impetus for greater effort elsewhere.

Currently before the U.S. Congress is a bill to increase the $5 million now being spent on this work in that country which researchers say should be $30 million at least. They will see support of their contention in the China tragedy.

You're not alone, Toronto

THERE'S A TUSSLE in Toronto over plans to relieve congestion in the streets of the big town. More and wider roads is the plan of Metro planners who say that even if public transit doubled its number of passengers, it still would be handling only about 20 per cent of the traffic. The great majority of the travelling public will continue to use private means of transportation.

In commenting on the plan, The Globe and Mail agrees: "What's to be is inevitable — as surely it must have been to the good planners of, say, Los Angeles, 20 years ago."

But, it adds, "before we follow the example of that metropolis and give the city over entirely to asphalt, we should make at least some effort to come to grips with the situation."

New and wider roads, as the planners themselves admit, will only help the city to keep up with the increasing numbers of private vehicles being registered, which can be said of most cities, big and small, including the capital of British Columbia.

With its mid-Victorian road system, this city hasn't been too successful in keeping pace with increasing numbers of vehicles.

It has performed well with the Johnson-Shelbourne link-up. And it has meant well with the Blanshard Street widening which may not be left dangling too many more years if it is true what the provincial government has been saying of late.

But the argument in Toronto that more than road expansion is needed holds true for Victoria too, and perhaps someone soon will start moving at more than the snail's crawl of this city's traffic at the end of the work day.

Let the road work go ahead, particularly such vital projects as the Blanshard Street extension to provide greater access into and out of the downtown district. But the growing number of private cars on city streets can't be allowed to further clog the comings and goings. Enough is enough.

Staggered hours of core area business, as The Globe and Mail suggests for Toronto, would help reduce congestion, but the emphasis must be on public transit with a greatly expanded system offering lower, not higher fares.

And here there could be road changes, with provision of special lanes for the movement only of buses which would be free from having to play musical chairs with curb-crowding cars.

But relief from street congestion might best be achieved through making it more expensive for city driving. Higher gasoline prices are said to have had an effect already in Toronto, but they haven't made much of a mark, if any, in Victoria.

More effective might be the placing of tolls on some public roads along with raising core-area parking levies substantially.

Such suggestions may be difficult to entertain here because of their extreme nature, but the day is fast approaching when something that would be unpopular with the driving public must be done.

There's been far too much stalling on the problem. Whatever became of the park-and-ride proposal to free Victoria's maddening traffic tangles? If that can't be done we should be busy on something else and stop sitting and stewing.

Thugs threaten Britain's Chinatowns

By LAURENCE MARKS from London

Britain's peaceful and prosperous Chinese community is facing a sinister threat. The Hong Kong-based Chinese criminal secret societies known as the Triads have begun moving in. Besides protection-racketeering against small businesses, their activities include heroin-smuggling, blackmail, prostitution and murder.

The longhaired teenagers who form the Triad mugging and protection gangs first appeared here three years ago after the crackdown on police corruption in Hong Kong. They have become increasingly menacing.

In October, 1973, a gang stormed into a Chinese club in London's Soho district which had refused to pay protection money. The staff threw them out, but they returned next day with a sawn-off shotgun. Breaking the Chinese code of silence, the manager called the police. Their leader, known as Kao Fu (the Godfather) was later imprisoned for seven years.

In January 1975 another gang raided the same club with axes, knives and truncheons. The manager agreed to pay £1,750 but, when the gang demanded a £200-a-week share in the profits, the police were called in again.

There are reports of racketeering from as far afield as Glasgow and Bristol. The Triads now run at least one Soho club and are said to control late-night shows of Chinese movies in the West End.

Last January, a savage Soho gang battle between two factions armed with bamboo poles topped with razor-sharp knives flooded nearby hospitals with casualties, recorded as "accidents." The police were unable to bring charges because of lack of evidence. A few weeks later a Chinese restaurant owner from Somerset was killed by Kung Fu kicks in a Soho club, apparently in revenge for a murder in Amsterdam.

The Triads were originally blood brotherhoods of a masonic character, pledged to self-protection, moral ideals, even semi-religious principles. Their history is said to go back to the seventeenth century when five Buddhist monks launched a secret society to defend the Ming dynasty against the onslaught of the Manchus. This society, the Hung Mun (Red Disciples) split into several lodges. Two of these, the 14-K (named for a street number in Canton) and the Woh Sin Woh, are now trying to establish themselves in Britain.

They have long since lost their high ideals and spiritual cohesion. The elaborate symbolism of their initiation rites has degenerated into perfunctory mumbo-jumbo. Their membership is recruited from Chinese youths who come to Britain on tourist visas and overstay. Without work permits they are easy prey to the Triads. They pay £25 to join.

The thousands of owners of Chinese restaurants and take-away food shops in Britain, with their deep-rooted fear of the tax inspector, provide rich pickings for organized crime. There are signs, however, that more and more of them are shedding their traditional distrust of the law and are calling in the police.

About 30 alleged gangsters are awaiting trial on charges ranging from murder and extortion to drug-trafficking. A few weeks ago, Police Superintendent Lau Yuk-kuen (Iron-Fist), a leading Hong Kong Triad-buster, flew here at the invitation of anxious Scotland Yard chiefs to advise on how to combat the threat.

Until now, the Chinese have been the least conspicuous of Britain's immigrant minorities, exciting little attention from race relations specialists or from the increasingly noisy anti-immigration lobby.

The lack of attention is not a sign of successful integration, but of isolation. Many Chinese here never learn English, and remain strangers all their lives to British customs and institutions. Strong kinship ties and community associations provide mutual help.

Their economic concentration has meant that they are rarely seen by their British neighbors as competitors for jobs or customers. Outside their colorful business and cultural centre, crammed into a few streets of Soho, they are mysteriously unobtrusive. It is this self-containment that faces police with their biggest problem in stamping out the Triads.

OFNS COPYRIGHT

The Now Society

"I think it was at Grumman's Lodge, or maybe it was North American Rockwell's island retreat — anyway, suddenly, out of the cloud cover, at about two o'clock, 16 Canadian geese!"

CBC broadcasts to Russia

Good journalism censored

By PETER WORTHINGTON from Toronto

Maverick Tory MP Tom Cossitt has tabled a series of questions in the House of Commons about a new policy for the CBC's international service which forbids comment that might conceivably offend the Soviet Union.

The questions are based on a series of letters and internal CBC memos that centre mainly on the broadcasts of Felix Yaroshevsky who emigrated from the U.S.S.R. several years ago and who is now a psychiastrist in Toronto. An anonymous "evaluator" was unleashed to monitor Yaroshevsky's CBC work. The reports of this person have apparently persuaded the CBC to censor all controversy. Broadcasts about Christmas are taboo because the Soviets don't recognize it; the rates of pay our garbagemen get are bad because it makes Soviet pay scales look bad; anti-Soviet or pro-Jewish demonstrations shouldn't be reported because that may give Russian citizens ideas.

An internal CBC memo this spring over the signature of Alan Brown, Director of Radio Canada International (RCI), is so restrictive that if followed it makes broadcasts to the U.S.S.R. uselessly bland. In it he says that news bulletins should not be prepared "with a particular audience in mind," but simply be verbatim translations of French or English Canadian broadcasts. No more "news backgrounders" are to be written by RCI employees and no commentaries by staffers "on political or economic matters."

★ ★ ★

Mr. Yaroshevsky is reluctant to comment on the dispute but is upset — as others are — over the apparent power of the anonymous "evaluation" to sway CBC policy. The suspicion of some RCI employees is that the Soviet Embassy put pressure on our government, which in turn put pressure on the CBC. Certainly the Soviet Embassy has recently complained about CBC shortwave broadcasts to the U.S.S.R. Soviet ambassador Alexander Yakovlev has called them "subversive" and "needlessly offensive" and designed to "undermine". They violate "the true meaning" of the principle of a "free flow of ideas and people," he says.

A number of RCI executives have reacted angrily to the Brown dictum in general and to the anonymous evaluator's report in particular. M. Mogiljansky, head of the Russian Section, told Yaroshevsky that he'd been ordered to cut out "political comment" — such as reports of 35 Jewish women protesting the treatment of Jews in the U.S.S.R. and comments about the opportunities and problems faced by Soviet doctors who settle in Toronto.

★ ★ ★

Axel Thogerson, assistant program director, sent a bitter memo defending Yaroshevsky's objectivity and slamming the anonymous evaluator who had found a broadcast about Christmas in Toronto a subversive item. "Can't we talk about the New Year? . . . Or the Salvation Army? Or community child care . . . Can't we talk about the teachers' strike either? . . . talk about the weather is safe . . ." He went on to recommend another evaluation be made from "someone who would also, of course, remain anonymous and we would thus have two independent evaluations of the same program material."

In an indignant 10-page memo, Carol Chipman, supervisor of East European Programming, also attacked the "anonymous evaluator" which he called "a smear; a prosecution; a presumptin of guilt — the onus is on the charged to prove his innocence. A Soviet-style hatchet job, not a Canadian-style act of justice." Chipman refuted every accusation.

Mr. Brown, the instrument of the change in policy, said he wouldn't comment until he'd prepared answers for the government on Mr. Cossitt's damning questions. He refused to discuss the anonymous evaluator who has, apparently, emasculated CBC international programming.

★ ★ ★

And what was the anti-Soviert smear the "informer" found? Here are some findings: (1) Yaroshevsky described a Christmas scene in Toronto last December. — shoppers, sales, Christ's teachings being not along the lines of materialism (and therefore anti-Soviet?)

(2) A news report from the Toronto Star about Third World countries selling UN votes for $600,000 and therefore "overtly anti-UN, anti-Third World and anti-Arab". Quoting American UN Ambassador Daniel Moynihan's calling the UN the "theatre of the absurd" was biased and selective.

(3) In January Yaroshevsky praised the work of the Salvation Army and organizations which help "millions of children in the Third World," as well as the campaign for political prisoners in Latin America, South Vietnam and the U.S.S.R. More anti-Sovietism. Also an item that showed "incredibly poor judgment" was the remark that in Canada "human solidarity does not come about because of directives from above, but because of the initiative of individuals"(!)

(4) At the end of January Yaroshevsky broadcast how immigrants find life in Canada and how, despite the abundance of material wealth in Canada, for recently arrived Russian immigrants "it's the newly found freedom that counts." To the evaluator this has "anti-Soviet overtones."

(5) In February Yaroshevsky described the visit of Soviet students to the University of Toronto and recorded a discussion between the Soviet students and Canadian Ukrainians about the merits of Canada. Yaroshevsky speculated on where the Soviets got their misconceptions about the oppression rampant in Canada.

(6) Yaroshevsky discussed his experiences as a psychiatrist and compares psychiatry here and in the Soviet Union. He mentioned how Ontario Liberal leader Stuart Smith is both a psychiatrist and a Jew who might someday be premier of Ontario. He also said in Canada psychiatry is not used to punish people for their political ideas — more anti-Sovietism.

And so it goes. An extraordinary critique and, as the man said, a Soviet-style condemnation where the accused is not allowed to defend himself.

★ ★ ★

Far from being reprimanded, Felix Yaroshevsky should be commended. Recently arrived from Russia, he knows what interests the people there. Maybe that's why the Soviet Embassy complains about him. But it's no reason for Canada to muzzle broadcasts. In fact it's a reason for expanding them. Everything Yaroshevsky broadcast was true, all newsy, all fair, good journalism. There should be an inquiry into CBC International to examine the qualifications, credentials and background knowledge of some of the people in charge who authorize star chamber, inquisitorial, undemocratic techniques to gather evidence.

Copyright Toronto Sun Syndicate

Fragile environment protected in park

From the National Geographic Society

Traffic jams and overcrowded camping facilities won't ruin the world's largest national park, at least in the foreseeable future.

The new park, a huge slice of northeast Greenland as big as Texas and Oklahoma combined, has no accommodations for visitors.

Eventually some sort of lodgings may be built for people who wish to hike, bird watch, or study plants in the park under closely controlled conditions.

★ ★ ★

The park preserves a fragile Arctic environment that might have been threatened by growing population pressures, unchecked tourism, and the search for new mineral resources.

An area of craggy fjords, rolling hills, and high, snow-covered mountains, the park is inaccessible most of the year because of the great mass of pack ice that drifts down from the polar basin.

A portion of the newly protected area includes part of the famous ice cap. Greenland is the world's largest island and more than 700,000 of its 840,000 square miles are covered by an ice cap that in some places is more than two miles thick.

If melted, the ice cap would raise the level of the oceans some 20 feet.

★ ★ ★

Vast streams of ice flow continually toward the sea at speeds of an inch to 100 feet a day.

Among the first plants to grow in the ice-scoured land were the humble lichens, which produce an acid that can etch the surface of the hardest rock, helping break it down into soil.

The boulders along the fronts of the glaciers are copiously splashed with lichens. Moss grows in depressions where moisture gathers. Then come grasses, sedges, and finally wildflowers. The flowers are only a few inches high in the park, but they flourish in the bright July and August sunlight.

★ ★ ★

Many of the plants do not grow as a continuous ground cover but lie scattered in cracks of a rock or snuggled under the curves of boulders.

Animals, too, flourish in the park. Some of the last big wild herds of musk-oxen thrive in the rugged landscape, dining on the grasses and scraping food from under the snow in the harsh winter months.

Somehow the herds survive in a region where clumps of grass may be yards apart. They can thrive on a sixth of the fodder needed for cattle.

A shaggy relic of the Pleistocene, the friendly and intelligent musk-ox's nearest living relatives are goats and, possibly, antelopes. All its direct forebears have become extinct.

★ ★ ★

The polar bears that roam the park are also an endangered species. Traditionally, these giants of the Arctic were hunted with spears, lances, and dogs. The hunt was a test of manhood, and many Eskimos consider it so today, even with modern weapons like rifles.

A young man of Thule, Greenland, isn't considered worthy of the daughter of a great hunter until he has killed his first bear.

Callaghan fighting an uphill battle for new program

By JOSEPH W. GRIGG of UPI from London, Eng.

Prime Minister James Callaghan is fighting an uphill battle to win support for his government's new save-the-pound anti-inflation program.

The program calls for cutting public spending by more than $1.8 billion next year and slapping business with another $1.8 billion in taxes.

The austerity plan has touched off howls of anger from the left wing of Callaghan's own Labor Party, which fears it will mean an increase in Britain's 1,450,000 unemployed — the highest number of jobless since the Second World War.

Some left-wing trade unions have attacked the measures on the same grounds.

The Confederation of British Industry, which represents private manufacturing, has slammed the tax bill, claiming it will rob manufacturers of any incentive to invest by slashing their profits.

The opposition Conservative Party asserts the cuts are too little and too late, that foreign bankers will not be impressed and the hard-pressed British pound is certain to be rocked by a new crisis by early fall.

"These are Tory not socialist policies," protested left-wing Laborite Arthur Latham.

"The cuts are irrelevant to our economic problems," said Alan Fisher, head of the Public Employees Union.

Michael Heseltine, Conservative parliamentary spokesman on industry, said "Industry will be forced to borrow money at rising rates to pay the new tax. What could be more harmful at a time when firms are asked to invest?"

But Callaghan and Chancellor of the Exchequer Denis Healey are confident they can make the program stick, despite the opposition from both sides.

The first showdown came last Monday at a meeting of a committee of government, Labor Party and union representatives.

All indications were that the extreme left wingers were routed.

Their demands for replacement of the proposed budget cuts with increased spending coupled with import curbs were roundly rejected by Callaghan, Healey and leaders of the biggest trade unions.

The next test comes Wednesday at a meeting of the Labor Party's leftist-dominated national executive committee.

Left wingers have submitted a resolution roundly condemning the spending cuts.

Callaghan and Healey will defend the program. But government officials say even if the left wingers get their motion adopted, the government will ignore it.

The biggest test of all may come in Parliament before the summer recess begins Aug. 8.

The Conservatives want a vote on the spending program. The government is trying to head one off, for fear a revolt by extreme left-wing laborites could result in a humiliating defeat.

The argument Callaghan is using to try to whip his rebel left wingers into line is:

"The government's existence is at stake. If we are defeated on this program we shall resign and the result may well be a takeover of power by the Conservatives. Do you really want that?"

Pick of Punch

"Look lady — if I was to stand here all day answering your questions, what sort of a hermit would it make me?"

Communist insurgents strong

Now it's Thailand in for daunting time

By DENIS WARNER from Canberra

The magnificent Mekong River was always more of a bridge than a barrier between Thailand and Laos. Every day thousands of dart-like pirogues sped across the broad waters with produce for the Laotian river towns. Customs posts, police and military patrols could not cope with the traffic and did not try.

During the long years of the Vietnam war, guns and other military supplies also crossed the Mekong into Thailand, and Thai forces went to the assistance of Royal Lao government forces fighting the Pathet Lao and the North Vietnamese. Their support of General Vang Pao on the Plain of Jars was one of the open secrets of the war.

Most of the U.S. bombing attacks on North Vietnam came from Thailand, and when the final North Vietnamese offensive began last year, Hanoi's agents, so General Van Tien Dung has told us, kept the closest of eyes on the American bases in Thailand.

In those days, Laos was the buffer state. And when Laos fell it was obvious that Thailand, whatever the merits of the domino theory, was in for a daunting time.

Angry exchange of fire across the Mekong and charges that Thailand was being used as a base for dissident Lao to fight a guerrilla campaign against the Pathet Lao characterized relations between the two countries. Slowly at first, but quite surely, more guns have begun to arrive in Thailand to arm communist insurgents there.

Vientiane's feelings of animosity for Thailand were shared by Hanoi. That Thailand pushed out the Americans and their bases failed to calm their hostility.

When Seni Pramoj replaced his brother Kukrit as prime minister early this year, Hanoi's reaction was that the previous government had not been very good but that this one was worse.

The Thais believe that the 35th Pathet Lao-95th North Vietnamese Army Combined Command in Laos is now directly involved in the Thailand insurgency which erupted violently in Petchabun province in the north last month.

A Royal Thai Air Force F5 fighter plane crashed into the Khao Klor mountains on June 11. When a substantial government force, equipped with helicopters, moved out to recover the plane and pilot, it quickly ran into trouble.

By the standards of Vietnam during the latter part of the war there, casualties were very light — about 50 or so killed on both sides in the first two weeks. But that the Thai troops failed to reach the plane after two weeks of determined effort was a significant reverse for the government forces and a fair indicator of the growing seriousness of the sitation.

Guerrilla groups used to operate in sections of up to 10 men. Today formations of up to about 50 men operate with apparent impunity in several parts of the country. While the fighting was going on in the north, for example, there were substantial attacks by insurgent forces of up to 50 men in the east and northeast. In one attack five policemen and village volunteers were killed and in the other five police trainees lost their lives.

Bangkok watches the mounting insurgency in the north and northeast along its Laotian border with increasing concern, but some Thai military and government leaders even talk seriously of the possibility of an overt Vietnamese or Vietnamese-Pathet Lao invasion from Laos. One Western military team that recently visited the border areas came back with the conclusion that in the Thai view war was a possibility that had to be taken very seriously into consideration.

Since the North Vietnamese did not hesitate to invade Laos and stay there, and there are many more Lao in northeastern Thailand than there are in all of Laos, this may not be as improbable as it sounds. However, if Hanoi is seriously concerned about establishing some sort of live-and-let-live relationship with its other Southeast Asian neighbors — and at the moment it seems to be — then this would scarcely be the way to go about it.

Of immediate concern to Kuala Lumpur but of little apparent interest to Bangkok is the deterioration in law and order and the dramatic upsurge in insurgency in the far South of Thailand.

The withdrawal of the Malaysian force from Thailand in the Betong Salient at Bangkok's request is the green light for the Malayan Communist Party, which has had its headquarters there for nearly 25 years.

Kuala Lumpur regards it as part of Thailand's attempt to "bend with the breeze." It is most concerned that the breeze in this case will blow harder than ever toward Malaysia.

What, then, are the prospects? In assessing this somewhat gloomy picture it may be helpful to recall that as long as 23 years ago I spent some time working my way through northeastern Thailand and at that time thought the region would be under communist control within a few years.

The situation is worse than it was 23 years ago, but not so much worse.

Perhaps the greatest cause for concern is that the Thai government did not really make the best use of the time the Vietnam war provided — and the insurgents did.

Prime Minister Seni Pramoj is greatly worried about the effect of corruption among local officials. For far too long Bangkok was the centre of all concern and interest. Officials did not want to go to the countryside and often lined their pockets when they did.

The military learned too many of the wrong lessons from the Americans in Vietnam. They became too road bound and too dependent on helicopters, instead of their flat feet, when it came to moving through difficult country. It is wonderful to fly over a mountain, but it does not help when it comes to controlling the countryside and people.

The Communist Party of Thailand, on the other hand, has done its preliminary political work in the countryside extremely well, better in fact than any other insurgent groups in Southeast Asia, including the Viet Cong and that National Liberation Front.

It has struggled to make itself a genuine alternative form of government in the rural areas, and in places it has succeeded very well in establishing a political platform on which an effective insurgency may be based.

In the long term, that is likely to be Thailand's greatest danger, and efforts to overcome it will not be helped by years of governmental neglect.

To the editor

To be considered for publication in entirety or in part, letters to the editor should be on subjects of general interest. Preference will be given to those that are brief and to the point. Pen-names will be used, if requested, but all letters must be signed by the writer whose address also must be included.

Russian roulette

During the Sunday, July 25, television program Question Period, one of the panel members in interviewing Mr. Jim Livingston of the Canadian Air Traffic Controllers Association, unjustly accused him of being racist and of insisting on absolute safety in an attempt to interfere with the extension of the federal government's bilingual program.

It would seem these days that anyone who dares differ with P. Trudeau et al runs the risk of being labelled a racist or bigot. My reaction to this situation is like that of the youngster who was being urged by his mother to eat a distasteful looking glob of greens on his dinner plate because they would be good for his constitution. "I say that it's spinach," the boy protested angrily," and I say to hell with it."

There are very few human activities that do not involve some risk of injury or death and Mr. Livingston made it clear, in spite of the verbal harassment of some of the panel members, that air traffic controllers were not advocating the continuation of unilingual air traffic control with the prospect of thereby insuring absolute air safety. It should be added that it is seldom possible to draw a fine line between safe and unsafe.

The high level of air safety in Canada has been due in large measure to the conscientious efforts and skills of the air traffic controllers and the pilots. No reasonable person could accept with equanimity a lowering of this high standard because even one airline accident a year with its consequent loss of a hundred or more lives and millions of dollars in property damage would be unacceptable.

One of the key factors of air traffic safety is good communications between the air traffic controller and the pilot. Ordinary logic would lead one to the inescapable conclusion that there are more likely to be misunderstandings and communication errors in a two-language system than in one where only English, the international language of aviation, is employed. As one who has specialized in the safety field for many years I would stake my reputation on the estimate that the probability of an accident occurring, at a federal airport, due to faulty communications would be at least doubled and perhaps tripled by the use of a second air traffic control language.

One must bear in mind that decisions by air traffic controllers and pilots are often of a split-second natue with very little opportunity for a second chance. It must also be remembered that air traffic is increasing at an accelerated rate. This is not the time to start playing Russian roulette with the lives of air passengers.

It will be clear to most politically unbiased persons that the bilingual issue, insofar as it pertains to air traffic control, acquired racial overtones because the French Canadian-dominated cabinet, grossly underestimating the probable reaction of English Canada, chose to make it so. Now that safety has been pushed into the background, in spite of the efforts of the air traffic controllers and pilots to keep it the central issue, one can easily predict from the strategy applied in implementing bilingualism in the public service generally, the course of events that will eventually result in bilingualism being extended to all federally-owned airports in Canada. It begins with a few small airports in Quebec; then is extended to Dorval and Mirabel; followed by Ottawa and subsequently to Toronto, Moncton, Winnipeg, etc. The deleterious effect of this change on the job security and morale of English speaking air traffic controllers is also easily predictable.

In order to view this situation in its proper perspective one must not lose sight of the fact that approximately 73 per cent of the population of Canada is English speaking while only 27 per cent are French Canadians, the majority of whom reside in the province of Quebec. May I also draw to your attention that communications between air traffic controllers and pilots are highly standardized and of a limited vocabulary. It is not necessary, as some government spokesmen have claimed, that a French Canadian pilot be completely fluent in English in order to understand such communications.

If and when the safety of air traffic control is lowered in order to facilitate bilingualism and the French Fact it would only be simple justice if the passenger list of the first aircraft involved in an accident resulting from faulty communications is comprised of those who were so eager to sacrifice safety for the sake of bilingualism. Bon Chance.

W. A. MARTIN,
11-3987 Gordon Head Rd.,
Victoria.

Education

I was wondering if someone would answer Dr. Horace Beach's flagrant piece of public relations regarding university graduates and the unemployment picture. Mr. Larry Tickner did a very good job. I would, however, like to add a few points and ask a few questions.

How deep was the research done by Dr. Beach? How many of the employed university students were working in jobs related to their studies? I personally know some engaged in ordinary labor. Is a PhD. or even a lesser-degreed citizen a better manner of gas pumps? Or digger of ditches? How many graduates in marine biology, anthropology or even education are without jobs? What per cent of these graduates are working in their particular discipline? How many are replacing less educated but equally-efficient workers?

It may be that university students being innately bright and possessed with the gift of the gab get humbler jobs before less poised candidates. Maybe they were articulate even before they went to university. Or it could be these students, coming from the upper middle class, happen to know the right people?

I am all for people getting as much education as they can, so they are more alive to the world and better informed citizens and voters. But should we think of universities primarily as job training institutions? There may be better ways of training people. There would be no more expensive way! If universities are dedicated to job training, how close are they looking to society's needs?

I am sure we are short of dentists, and probably doctors with adventurous ideals — maybe other professions. But basically, I think we should play down the degree business and think of the universities as suppliers of food for the mind.

MONICA OLDHAM,
511 Victoria Ave.,
Victoria.

Fulfilment

After 200 years of incredible accomplishment and some setbacks, the United States of America has embarked upon a new voyage. What will the third century bring? I dare to believe, the fulfillment in a new and greater way of Abraham Lincoln's words at Gettysburg, "That this nation, under God, shall have a new birth of freedom; and that government of the people, by the people, for the people, shall not perish from the earth."

To my mind, the attitude, quite widespread these days and even present in Canada, that tends to judge and condemn the United States, is ill-considered. To be sure, this great nation has not always acted rightly, or wisely, or fairly. But she has been mother to an experiment (for want of a better word) that is surely without precedent or comparison anywhere on the face of the earth. People from all nations and races have, over the past 200 years, come to America and somehow found a remarkable degree of unification and harmony without the imposition of a harsh, authoritarian regime. That took some real vision and some real doing! And incidentally, there are many countries, certainly, including Canada, which I doubt would exist in their present form today if it were not for the protecting hand of the U.S.

The Spirit of Lincoln lives on. Those selfsame qualities of integrity, courage and trust which he (and many others) surely revealed, are present and available to all of us today. Could it not be that as there is a turning to these qualities, an orientation toward spirit rather than to divisive concepts and prejudices of the mind, that we will see a new "family of man" arise characterized by respect and honor and certainly not limited to the shores of the North American continent? I'd be delighted to hear from any of your readers on this matter. (I am a weekly newspaperman and also edit a non-profit newsletter called "Integrity").

CHRIS FOSTER,
100 Mile House.

WINDSOR
THE PLYWOOD PEOPLE

WESTERN CANADA'S LARGEST SELECTION OF

PREFINISHED PANELS

4x8x3/4 DEE GRADE SANDED 11.49 Ea.

BRICK PANELLING 4x8x1/4 Seconds WHITE OR RED 6.95 Ea.

4x8x3/8 STANDARD SPRUCE SHEATHING 5.75 Ea.

Prefinished 2.99 Ea. PANELS

DUCAN SUNDECK COATING KITS 58.88 Per Kit
Includes: 2½ gal. Neoprene, Roll of Tape, 2½ gal. Hypalon, gal. Thinner, Rubber Chips.

4x8x5/8 DEE GRADE Tongue and Groove PLYWOOD 8.88 Ea.

Good one side PLYWOOD CUTTINGS 75¢ Ea.
11¼x96x¼
13¼x96x¼
15¼x96x¼

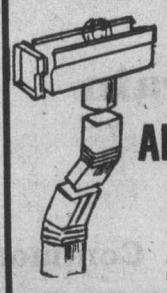

39¢ FT. G.S.W. ALUMINUM GUTTER
White or brown. All accessories in stock.

4x7x5/8 DEE GRADE Tongue and Groove PLYWOOD 7.19 Ea.

7-30 CHARGEX

VICTORIA
3032 JUTLAND
386-8222

CENTRAL SAANICH
2120 KEATING CROSS RD.
652-5632
OPEN SUNDAYS

WINDSOR
THE PLYWOOD PEOPLE

Toronto trading

TORONTO (CP) — The Toronto stock market was sharply higher at the close of light trading Friday.

CLOSING AVERAGES

154 Industrials	186.88	+0.85
12 Golds	244.65	—0.34
29 Base Metals	91.84	+0.57
19 Western oils	225.65	+1.04
Volume 1.31.		

The gold index fell .34 to 244.65, its lowest since Jan. 20.

Analysts blamed the market's inactivity on Monday's Civic holiday, which gives Canadians a midsummer long weekend.

A total of 146 contracts were traded on the options market, up from 92 Thursday.

Irwin Toy Ltd. led the 29 block trades with 23,300 Class A shares at $2.50 a share.

BOX SCORE

	Fri.	Thurs.
Issues traded	602	559
Advances	208	160
Declines	152	149
Unchanged	242	250
New highs	8	7
New lows	20	17

A block of 16,200 shares of TransCanada Pipelines Ltd. at $12½ a share was second, followed by another 11,980-share block of TransCanada Pipelines at $12⅝ a share.

Among other industrials, Chrysler Corp. gained 1½ to $21, Canadian Imperial Bank 1 to $26¾, Third Canadian General Investment 1 to $15, Canadian Tire A 1 to $43¾ and Maclean-Hunter Cable TV ¾ to $11¾.

Consolidated Bathurst A fell ¾ to $34¾, George Weston ¾ to $13¾, Royal Trust A ⅝ to $18½, Imperial Oil A ⅛ to $22 and Digitech Ltd. five cents to 36 cents.

Denison Mines rose ½ to $61½, Roman Corp. ½ to $18½ and Kerr Addison A ⅜ to $13¾. Rio Algom dropped ½ to $35¾ and Camflo Mines ⅛ to $7¼.

Among oils, Bridger Pete was up ½ to $7, Asamera ½ to $10¼ and Canadian Homestead ¼ to $5¾. Siebens Oil and Gas slipped ⅜ to $13⅞ and Numac ¼ to $0¼.

ACTIVE STOCKS

48512	TransCan Pipe	12½	+ ⅛
39621	Can Pacific	18¼	+ ⅛
28862	Chrysler	21	+1½
28350	Irwin Toy A	2.50	+25
24518	Kaiser Res	15½	+ ⅛
14705	Imp Oil A	22	— ⅛
12444	Bank of Mont	15¾	+ ¼
11648	Norcen Energy	12	+ ⅛
11672	Alcan alum	27⅜	unch
11334	Reed Pap pfd A	11¼	unch

GROUP AVERAGES

Banks	296.77	+3.90
Beverages	245.97	+0.45
Chemicals	113.41	—0.14
Communications	365.61	+0.87
Const material	197.07	+0.27
Food processing	258.64	—0.85
Gen manufacturing	174.56	—0.49
Industrial mines	119.34	+0.19
Merchandising	314.60	+1.09
Oil refining	184.50	—0.83
Paper—forest prod	114.01	—0.02
Pipelines	175.61	+0.37
Real estate	164.23	+2.61
Steels	208.62	+2.47
Trust and loan	212.72	—0.12
Utilities	148.40	+0.94
Miscellaneous	132.96	+0.94

Up 11 Down 6.

Earnings

Ahed Music Corp. Ltd., six months ended May 31: $179,000, 21 cents a share; 1975, $83,000, ten cents.

Alberta Gas Trunk Line Co. Ltd., six months ended June 30: $17,479,000, 67 cents a share; 1975, $11,291,000, 46 cents.

Banister Continental Ltd., three months ended June 30: $743,000, 18 cents a share; 1975, $553,000, 14 cents.

Beaver Engineering Ltd., six months ended June 30: $265,000, 44 cents a share; 1975, $133,000, 22.1 cents.

Blackwood Hodge Canada Ltd., six months ended June 30: $308,000, 13 cents a share; 1975, $1,433,000, 60 cents.

MISSING QUOTES

Today's stocks page may be missing several items that are carried daily, and supplied to The Daily Colonist by The Canadian Press. The news wire organization is currently being subjected to embargoes and work stoppages and these occurrences are reflected in today's reports. Steps are being taken to re-establish full service and we regret any inconvenience. —The Editor.

MARKET REPORT

Closing quotations for Friday, July 30, 1976

Quatations supplied by The Canadian Press, Richarson Securities, Pitfield Mackay Ross and Co. Ltd., Merrill Lynch, Royal Securities Ltd., A. E. Ames and Co., Pemberton Securities, McLaod Young, Weir and Co., Dominion Securities Corp., Harris and Partners Ltd., Bongard, Leslie and Co. Ltd., the Royal Bank of Canada and the Bank of Nova Scotia.

TORONTO CLOSING STOCKS
Distributed by CP
Toronto Stock Exchange—July 30

Complete tabulation of friday transactions. Quotations in cents unless marked $. z—Odd lot, xd—Ex-dividend, xr—Ex-rights, xw — Ex-warrants. net change is from previous board-lot closing sale.

Stock	Sales	High	Low	Close	Net Ch'ge
A and B					
A.G.F.M	100	190	190	190	+ 2
Abby Glen	4001	$6⅜	6¼	6¼	
Aby Gln w	7800	71	70	70	— 2
Abitibi	3715	$12⅛	12	12⅛	+ ⅜
Abitibi 7½p	z27	$38⅜	38⅜	38⅜	
Abitibi 10	z95	$51	50¾	51	
Advocate	3000	280	275	275	
Agnico E	425	365	365	365	
Agra Ind A	200	$6¾	6¾	6¾	
Ahed M	1500	120	115	120	+14
Akaitcho	500	56	56	56	— 4
Albany	5500	33	33	33	
Alt East G	5200	$11⅜	11	11⅜	+ ⅛
Alt Energy	1590	$10¼	10⅛	10⅛	
Alta Gas A	8395	$13⅛	12⅞	13⅛	+ ⅛
Alta G F	280	$25⅛	25⅛	25⅛	— ⅛
Alcan	11672	$27½	27¼	27⅜	
Alcan pr	z5	$28	28	28	
Algo Cent	412	$11¾	11¾	11¾	— ¼
Algoma St	3176	$25	24¾	25	+ ½
AStel p	2600	$25⅛	25½	25½	— ⅛
Algonq pr	100	$5⅝	5⅝	5⅝	+ ⅛
Allarco Dv	600	$11¾	11½	11½	— ½
Alliance B	200	430	430	430	
Alminex	200	$5½	5⅜	5⅜	— ⅛
Almin 4½ p	z10	$34	34	34	
Alum 3rd p	1000	$26	25¾	25¾	— ⅜
Am Bonza	600	435	435	435	— 5
Am Eagle	1500	42	35½	42	+ 3
Andres W	240	$8¾	8¾	8¾	
Ang CT 315	z33	$31¼	31¼	31¼	
Ang U Dev	z400	74	73	74	
Aquitaine	1525	$20⅝	20½	20½	— ¼
Argus C pr	200	$16	16	16	+ ½
Asamera	13550	$10⅜	9⅞	10¼	+ ½
Asbestos	150	$30	30	30	
Atco A	900	$13⅞	13⅜	13⅜	— ⅛
Atlas Yk	2000	5½	5½	5½	
BC Sugar A	100	$22¾	22¾	22¾	+ ½
BC Sugar P	200	$11⅝	11⅝	11⅝	
BP Can	z80	$9	9	9	
Bad Boy	2400	280	270	270	— 5
Banister C	600	$9⅛	8⅞	8⅞	— ¼
Bank BC	650	$20	20	20	— ⅜
Bank Mtl	12444	$15¾	15½	15¾	+ ¼
Bank N S	10692	$40⅜	40⅜	40½	
Bankeno	1000	155	155	155	— 1
B Cdn Nat	z25	$14⅞	14⅞	14⅞	
Baton B	400	$8⅜	8⅜	8⅜	
Bay Mills	600	$10	9½	10	+ ½
Beavr E A	100	425	425	425	+ 5
Bell Canad	8704	$47½	47¼	47½	+ ¼
Bell A pr	152	$47⅛	47⅛	47⅛	— ½
Bell B pr	z25	$47½	47½	47½	
Bell C pr	z100	$25⅞	25¾	25¾	
Bell D pr	265	$50¾	50¾	50¾	+ ½
Bell 2.28	1990	$26	26	26	
Bell Can W	13112	335	330	335	
Beth Cop A	1515	$14⅛	14	14⅛	+ ⅛
Biltmo A p	100	235	235	235	—40
Bl Hawk	500	25	25	25	
Black P A	100	395	395	395	— 5
Block Bros	4162	430	420	425	+ 5
Bovis Cor	1000	86	86	86	
Bow Valy	5035	$25¾	24¾	25⅜	+ ¾
Bralor Res	1700	300	300	300	
Bramalea	800	$5⅜	5¼	5¼	
Brameda	2400	108	105	105	— 3
Brascan A	5401	$10¼	10⅛	10¼	+ ⅛
Brenda M	4400	$8¾	8½	8¾	+ ¼
Brdg Tnk p	z10	$39⅜	39⅜	39⅜	
Bridger	9950	$7	6½	7	+ ½
Bright A	100	$6½	6½	6½	
Brinco	200	440	440	440	
BCFP	100	$23	23	23	
BC Phone	1700	$12¾	12¼	12¾	+ ⅛
BCPh 5¾ p	100	$58	58	58	+ ¼
Brunswk	13600	$6¼	6⅛	6¼	+ ¼
Budd Auto	500	$6	6	6	— ¼
Burns Fds	1922	$11¼	11⅛	11⅛	+ ⅛
C					
CC Yachts	200	400	400	400	— 5
CAE A	175	$10⅝	10⅝	10⅝	+ ¼
CFCN	200	$7⅞	7⅞	7⅞	+ ⅜
Cad Fry	3700	$10⅜	10½	10¾	+ ⅜
Cad Fry A	100	$16	16	16	— ⅛
Cal Pow A	2027	$29¾	29½	29½	
Cal P 5.40 p	z24	$85¼	85¼	85¼	
Cal P 9.75	170	$102	102	102	+ ½
Cam Mine	5500	39	38	38	
Camflo	2100	$7¼	7⅛	7¼	— ⅛
Camp RL	z100	$19	19	19	
Campau A	850	440	425	425	
Campau 7p	326	$7⅜	7⅜	7⅜	
Can Cem A	1336	$9⅝	9⅝	9⅝	— ¼
CCe C p	234	$14	14	14	
CDC pr B	205	$98½	98½	98½	
Can Malt A	265	$18¾	18¾	18¾	
C Nor West	4100	$8⅝	8½	8½	
C Pakrs C	650	$20	19¾	19¾	
Can Perm	1075	$17	16¾	17	+ ½
CS Pete	5900	280	275	275	— 3
Can Trust A	722	$20¼	20⅛	20⅛	+ ⅛
C Trust 7¼	100	$18½	18½	18½	+ ½
C Tung	4900	440	440	440	+ 5
C Cablesy	z40	$16⅜	16⅜	16⅜	
C Cable w	1204	190	190	190	+ 5
Cdn Cel	1125	$7	7	7	
CC Man A	100	$23½	23½	23½	— ½
C Curtis	500	55	55	55	
C Ex Gas	3500	425	420	425	
CG Invest	700	$20	20	20	
C Hidroges	2500	100	98	100	— 1
C Homestd	2900	$5¾	5½	5¾	+ ¼
C Hydro	2000	$7⅜	7½	7⅜	+ ⅛
Cl Bk Com	10820	$26¾	26⅛	26¾	+ 1
CIL	1250	$21¼	21⅛	21⅛	
Cl Powr A	1600	$15¼	15¼	15¼	— ⅛
CLI Pete	z290	16½	15	16½	
C Malart	1500	27	27	27	
C Manoir A	1240	$5	495	5	+15
C Marconi	472	$5½	5¼	5¼	— ⅛
CNat R	1100	$5	485	485	—15
C Ocdental	400	$16¼	16⅛	16¼	
CP Inve	2470	$21	20⅞	21	
CP Inve pr	z5	$41¼	41¼	41¼	
CP Ltd	39621	$18¼	18⅛	18¼	+ ⅛
CPL A p	500	$8⅜	8⅜	8⅜	
C Reserve	1400	425	420	420	
Cdn Salt A	201	$17⅛	17⅛	17⅛	— ¼
Cdn Tire	2200	$39¼	39	39	— ½
Cdn Tire A	5274	$43¾	42⅞	43¾	+ 1
C Uiltiles	1500	$12	11¾	12	
C Util $1.25	z25	$23	23	23	
C Util w	500	330	330	330	+10
C Vickers	150	$21¼	21¼	21¼	+1¼
CWN G 4 pr	200	$8½	8½	8½	+ ⅛
CWN 5½ p	200	$11½	11½	11½	+ ¼
Canbra	2900	375	375	375	—10
Candel Oil	132	$14¼	14¼	14¼	— ⅜
Canron	1550	$21½	21⅜	21½	
Carl OK	3330	330	325	325	—10
Carl A p	350	$21¾	21¾	21¾	+ ⅜
Carl B p	600	$25½	25½	25½	+ ¼
Carma A	z50	$9½	9½	9½	
Cassiar	300	$5¾	5¾	5¾	+ ⅛
Celanese	2780	470	460	470	+ 5
Celanes 1 p	z10	$9¾	9¾	9¾	
Celan 175 p	z25	$16¾	16¾	16¾	
Cent Pat	1500	80	80	80	
Charter Oi	100	375	375	375	
Chieftn D	400	$9⅞	9¾	9¾	
Chimo	1000	95	95	95	
Chrysler	28862	$21	19⅞	21	+1½
City Sav T	200	$13¾	13¾	13¾	+ ¼
C S 10¾	500	$10½	10½	10½	
Claiborne	1400	210	205	210	
Coch Will	z350	23	23	23	
Coin Lake	1000	7½	7½	7½	
Coldstm	z6	35	35	35	
Coles Book	200	$8⅜	8⅜	8⅜	+ ⅜
Cominco	3105	$40½	40¼	40½	+ ¼
Com Cap	4550	330	325	325	+ 5
C Holiday I	300	310	305	305	
Con Bath A	2190	$35¾	34¾	34¾	— ¾
Con Bath p	100	$15⅝	15⅝	15⅝	— ⅛
C Bath 68 w	700	$15⅛	15⅛	15¼	+ ⅛
Con Bldg	600	255	255	255	+ 5
Con Fardy	1700	370	355	370	+15
C Durham	6950	70	67	67	— 4
C Marben	8500	87	85	85	— 4
C Morisn	3200	153	145	145	— 2
C Rexspar	3060	94	92	92	— 3
Con Distrb	1825	380	365	380	+10
Cons Gas	5694	$12½	12⅛	12⅜	+ ¼
Con Gas A	z50	$59¼	59¼	59¼	
Con Glass	300	$14¾	14¾	14¾	
Conwest	300	350	350	350	+10
Cooper C	z50	$5¼	5¼	5¼	
Cop Fields	100	116	116	116	— 9
Corby vt	z50	$17½	17½	17½	
Cornat Ind	3000	425	425	425	
Coseka R	3600	370	360	370	+10
Courvan	1000	8	8	8	
Craigmt	200	$6¼	6¼	6¼	
Crain R L	100	$10	10	10	+ ¼
Crestbrk	500	435	425	435	+25
Cstland	9000	4	3	4	+ 1
Crush Intl	200	$8⅞	8⅞	8⅞	+ ⅛
Cuvier M	700	92	92	92	— 3
Cyprus	1550	$11½	11¼	11½	+ ⅛
D to G					
Dalmy A	z50	$9¼	9¼	9¼	
Daon Dev	500	$7⅜	7⅜	7⅜	
Daon A	580	$6⅝	6½	6⅝	+ ⅛
D Aragon	2000	14	14	14	
Debhid B p	z40	$57½	57½	57½	
Decca R	1900	$7⅜	7	7⅜	+ ¼
D Eldona	z100	44½	44½	44½	
Delhi Pac	3000	14	14	14	— 1
Denison	1452	$61½	60⅞	61½	+ ½
Dicknsn	6000	400	390	390	— 5
Digtech	5760	38	36	36	— 5
Discovry	1000	51	50	51	— 4
Dist Tr A	900	425	425	425	
Doman I	1500	395	390	390	—10
Dome	1060	$36	36	36	
Dome Pete	4300	$40⅛	40	40⅛	+ ⅛
D Bridge	1400	$38½	38	38½	+ ½
D Explor	500	14	14	14	
Dofasco A	3410	$27⅞	27½	27⅞	+ ⅜
Dom Store	415	$14½	14½	14½	+ ¼
D Textile A	3100	$9⅝	9⅛	9⅛	— ⅛
D Textle p	z8	$100	100	100	
Domtar	2650	$20¾	20½	20¾	+ ⅛
Domtar pr	z80	$11⅛	11⅛	11⅛	
Doniee M	1400	$7⅜	7½	7⅜	
Douglas L	800	265	265	265	
Du Pont	200	$15	14¾	14¾	— ¼
Dylex L A	2893	$7	6¾	7	
E-L Fin	10200	$7⅛	7	7⅛	— ⅛
E-L Fin w	900	120	120	120	
East Mal	3400	170	170	170	
Econ Inv	200	$13	13	13	
Emco	600	$7⅛	7⅛	7⅛	
Emco w	300	225	225	225	
Exquite pr	100	485	485	485	+ 5
Extndcar	2300	$6⅛	6	6⅛	— ⅛
Falcon C	1550	$7⅜	7⅜	7⅜	
Falcon	680	$43½	43¼	43½	+ ½
Fed aind A	200	$5⅜	5⅜	5⅜	
Fidelty N S	z75	390	390	390	
Finning T	1500	$13½	13½	13½	
F City FKIN	⅛¼??	1⅛?½	10½	10½	
F City F wt	1000	450	450	450	+20
F Mar	z40	50	50	50	
F					
odcrp Lf Foodex S	1100	$6⅝	6⅝	6⅝	
Francana	1000	$7¼	7¼	7¼	+K ⅛
Fraser A	350	$22¾	22½	22¾	+ ¾
Fraser B	300	$23	23	23	
Fr					
bex	4128	9	8½	8½	— ½
Fruehauf	100	$6⅛	6⅛	6⅛	
GSW Cl A	100	$7	7	7	— ¼
GSW Cl B	1200	$7¼	7	7	
Gaz Metr	210	$6⅜	6⅜	6⅜	+ ¼
Gaz 5.40 p	z10	$51½	51½	51½	
G DKISTRB A	100	$8⅜	8⅜	8⅜	+
GMC	302	$66¼	66	66¼	+ ¼
Genster L	750	$21½	21⅜	21⅜	
Gn Mascot	2500	127	125	125	— 2
Gibraltar	3300	$7⅜	7⅜	7⅜	+ ⅜
Glendae	100	128	128	128	+ 3
Godund M	1700	30	30	30	
Goldray	z200	46	46	46	
Go					
dyear	300	$13	13	13	— ¼
Granduc	400	135	132	132	— 3
Gt Oil Sds	495	$5¼	5⅛	5¼	+ ⅛
GL Paier	100	$32¾	32¾	32¾	+ ⅜
Gt W Life	198	$51	51	51	
Gt West S	4100	365	335	350	—10
G West wt	380	110	110	110	—10
Greyhnd	100	$18¼	18¼	18¼	+ ⅛
Guar Trst	500	$5¾	5⅜	5⅜	
Guard Cap	200	420	420	420	
Gulf Can	1831	$28½	28¼	28¼	— ⅛
Gulfstrem	$2500	88	83	84	— 3
Hambro C	2000	287	287	287	
H Group A	100	435	435	435	+ 5
Hard Crp A	400	$5¼	5⅛	5⅛	
Harlequin	7250	$9	8⅞	9	+ ¼
H Wood	1300	110	104	110	+12
Hawker S	2150	$6¼	6	6¼	+ ¼
Hayes D A	100	$6	6	6	
Holinger A	1125	$37½	37½	37½	
Home A	4319	$27¾	27½	27½	
Horne Plt	400	$5⅛	5⅛	5⅛	
Hud Bay ja	700	$19¼	18⅞	19¼	+ ¼
H Bay Co	1810	$17½	17⅜	17½	
HB Oil Gas Husky Oil	2050	$19¾	19⅜		
Husky E w	440	480	475	475	— 5
Hydra Ex	15500	22	19	22	+ 4
Hy's Ltd	550	236	236	236	
IACK	1⅛£⅜⅜	1⅛⅞⅛¼	16¾	16¾	
IAC 4½ p	z0	$57½	57½	57½	
ITL Ind	00	93	93	93	— 2
IU Intl	3250	$11	10⅞	11	+ ⅛
IWC Com	2100	182	180	180	
Imasco A	726	$23¾	23½	23⅞	+ ⅛
Imasco A p	100	305	305	305	— 5
Imp Oil A	14705	$22⅛	21¾	22	— ⅛
INCO A	8480	$33⅛	33	33⅛	— ⅛
Indal	300	$14⅝	14⅝	14⅝	+ ⅛
Indusmin Inland Gas	280	$9⅛	9⅛		
Inland G p	200	$11⅛	11⅛	11⅛	+ ⅛
Inter-City	5916	$5	485	5	+15
Inter C B w	140	270	270	270	+28
IBM	150	$266	265⅛	265½	— ⅞
Int Mogul I Mogul A	100	$10¾	10¾	10	
Int Obaska	6500	11½	11½	11½	— ½
Interpoo	825	$12½	12¼	12½	+ ¼
Int Pipe A	7600	$14¼	14¼	14¼	— ⅛
Int Pipe w	z150	13	13	13	
Iisco	500	$12½	12½	12½	
Inv Grp A	1300	$7½	7¼	7¼	— ¼
Inv Grp 5 p	350	$13⅜	13⅜	13⅜	— ⅜
Irwin T A	28350	250	227	250	+25
Island itel	300	$11	11	11	+ ½
ISO	888	114	114	114	+ 4
Jannock	1075	$6½	6½	6½	
Jannock A	500	$11⅜	11⅜	11⅜	+ ⅛
Jannock B	274	$11⅜	11⅜	11⅜	+ ⅛
Jannock D	700	$6½	6⅜	6⅜	
Janoc 6 I	100	$60	60	60	— 1
Jelex	2000	9	9	9	+ 1
Joliet	5000	10	10	10	+1½
Kaiser Re	24518	$15⅝	15⅜	15½	+ ⅛
Kaiser wt	800	$12½	12¼	12½	+ ¼
Kaps Tran	3650	108	105	107	+ 5
Kelly D A	z50	450	450	450	
Kelsey H	850	$11⅞	11¾	11⅞	+ ⅜
Kenting	300	$15	14¾	15	
Kerr A A	1513	$13¾	13⅜	13¾	+ ⅜
K Anacon	2000	25	25	25	
Koffer A	2000	445	440	445	+15
Koffler A p	100	$7⅜	7⅜	7⅜	+ ⅛
La Luz Labatt A	403	$16⅛	16¼	16	
Lab Min	z95	$34⅞	34⅞	34⅞	
Lacana	600	355	355	355	— 5
Laidlaw A	100	$6⅞	6⅞	6⅞	— ⅛
Laidlaw B I	100	$5½	5½	5½	+ ¼
LOnt Cem	500	385	385	385	— 5
L Shore	z16	170	170	170	
Lakehead	5000	20	17	17	— 5
Laurasia	2000	40	40	40	
Lau Fin	z144	$6	5⅞	6	
Lau F 1.25	100	$13½	13½	13½	
Lau F 2.00	100	$21	21	21	
Leigh Inst	500	202	200	202	+ 2
Liberian	110	$15⅛	15⅛	15⅛	— ⅜
Lob Co AK	¼??	½??	½??	½??	
Lob Co B	900	410	410	410	+ 5
Lob Co pr	400	$23¾	23	23¾	+ ½
Lob Ltd Bp	375	$15	15	15	— ¼
Lochiel	1500	132	130	130	— 2
Loeb M	3550	290	290	290	
Lost River	2700	210	200	210	
M to O					
MDS Hlth	800	210	205	205	—10
MEPC w	1100	25½	25½	25½	— 5
MICC	200	$9¾	9¾	9¾	+ ¼
MICC A	z25	$24¾	24¾	24¾	
MLW Wor	185	$11	11	11	— ⅛
MH Cable	2250	$11¾	11⅜	11¾	+ ¾
Mclan H A	z49	$7⅜	7⅜	7⅜	
MB Ltd	$317	$19¾	19½	19½	— ¼
Madeline	1305	305	300	300	— 5
Madsen	z100	43	43	43	
Magna Int	800	$17	17	17	
Marnason	550	200	200	200	
Magnetics	2000	56	56	56	+ 1
Malartic	z50	60	60	60	
Man Ibar	6000	76	74	74	+ 1
M Lf Mills	225	$29⅞	29⅞	29⅞	+ ⅜
Marcana	3000	14½	14½	14½	
Mar T 940	225	$10⅛	10⅛	10⅛	
Markboro	200	$12⅞	12¾	12⅞	+ ⅜
Martin	1000	10½	10½	10½	— ½
Mass Fer	10346	$27⅞	27¼	27¾	+ ¼
Mas F A	700	$25¾	25½	25¾	+ ¼
Mas F B	1105	$25½	25⅜	25½	+ ⅛
Matgmi A	1000	$17½	17½	17½	
Mc Intyre	z50	$36⅝	36⅝	36⅝	
Melcor w	100	225	225	225	—30
Mentor	1000	150	150	150	
Mercantil	3224	$17¼	17⅛	17¼	+ ¼
Merland E	980	290	280	280	—10
Meta Uran	7000	6½	6	6½	+ 1
Met Trust	z25	$20	20	20	
Mindamr	1500	12	12	12	
Minr Res	2736	180	176	180	
Moffat A	700	$8	8	8	+ ⅛
Molson A	575	$17⅛	17	17⅛	— ⅛
Molson B	100	$16¼	16¼	16¼	— ¼
Moneco A	700	$8¾	8¾	8¾	
Moore	6437	$41	40⅝	41	+ ½
Multi-Mi	10000	37	36	36	— 1
Mymar M	3000	35	35	35	
NBU Mine	1000	221	220	220	— 2
NSI Mark	500	70	70	70	
NaChrs I	8900	495	480	480	—10
Nat Drug	z10	490	490	490	
Nat Pete	2100	28	28	28	
Nat Trust	z60	$14	14	14	
Neonex	1000	156	156	156	
New Ath	3000	5	4	5	+ 2
NB Tel	689	$14⅞	14¾	14⅞	— ⅛
NB Tel 1.85	1000	$20⅛	20⅛	20⅛	
N Provid D	500	15	15	15	
N York Oil	5000	32	32	32	— 1
Newco Fin	z20	$13	13	13	
Nfld Tel	900	$6¾	6¾	6¾	
Newnor	1500	7	7	7	+ 3
Nick Rim	2500	12	11	12	
Noble M	7500	40	39	40	+ 3
Nor Acme	1000	7½	7½	7½	
Noranda A	3220	$38¾	38½	38¾	+ ¼
Norbaska	z100	18	18	18	
Norcen	11648	$12	11¾	12	+ ⅛
Norcen B	650	$21	20⅝	20⅝	— ⅜
Norcn 150	250	$20¾	20⅛	20¾	+ ⅜
Norcen w	1525	150	150	150	
NC Oils	1900	$8⅜	8¼	8⅜	+ ⅛
N Canada	500	34	34	34	— ½
Nor Tel	3329	$37⅜	36¾	36¾	— ¼
NTecm B w	2250	$17¼	17	17¼	+ ¼
Northgat	5400	410	400	410	+ 5
Northld	13000	9½	8½	9½	+1½
NS Savngs	275	$11⅛	11⅛	11⅛	
NS Sav 10¼	100	$20½	20½	20½	
Nowsco W	150	$16⅜	16⅜	16⅜	+ ⅝
Nu-Wst A	2330	$11⅜	11¼	11⅜	+ ⅛
Nudlama	z200	18	18	18	
Numac	1200	$10½	10¼	10¼	— ¼
OSF Ind	350	340	325	340	+15
Oakwood P	15699	144	140	144	+ 2
Obrien	2200	90	88	90	+ 2
Ocdentl Pt	363	$18	17⅞	18	
Ocelot Ind	2040	$16	15⅞	16	+ ⅛
Ontario Tr	1200	$10	10	10	+ ¼
Orchan A	700	345	345	345	
Oshawa A	1945	400	390	395	— 5
P to S					
Iac Coper	2500	130	120	120	—12
Pac Pete	3550	$29	28⅜	29	+ ¼
Page Pet	350	205	205	205	— 5
Pamour A	5000	260	258	260	
Pan Centr	1000	90	90	90	+ 3
Pancana I	z400	87	86	87	
PanCan P	2575	$24⅝	24½	24½	
Patino N V	300	$14	14	14	
Pembin B	300	365	365	365	
P Dept S	z30	315	315	315	
P Jewl A	800	$5⅜	5¼	5⅜	+ ¼
Petrofina	114	$17⅜	17⅜	17⅜	— ⅜
Peyto Oils	2800	$5¼	5⅛	5¼	+ ⅛
Photo Eng	100	$22	22	22	
Pine Point	397	$30	29¾	29¾	— ¼
Place G	4000	39	39	39	+ 1
Placer	248	$24	24	24	
Plysr 840	100	$24	24	24	
Pominex	6000	88	84	86	
Pop Shops	4200	490	485	490	
Pow Corp A	3914	$8½	8½	8½	— ⅛
Precamb	1000	45½	45½	45½	— ½
Pre Cable	4200	$10⅛	10	10⅛	+ ⅛
Preston	400	$17⅜	17¼	17⅜	+ ⅛
Price Co	975	$14⅝	14½	14⅝	
Prov B Cen	z50	$13⅛	13⅛	13⅛	
Qasar Pet	800	$5½	5⅜	5½	— ⅛
Que Man	z300	12	12	12	
Que Sturg	500	100	100	100	
Quenswer	300	325	325	325	
Radiore	5500	12	11	12	+ 1
Ram	800	445	445	445	—10
Ranger	3970	$16	15¾	15¾	
Rank Org	250	270	270	270	—10
Rayrock	600	70	70	70	+ 2
Readers D	200	$9½	9½	9½	— ½
Redpath A	z65	$25⅝	25¼	25⅝	
Redstone	1200	40	40	40	
Reed Pap A	11334	$11¼	11⅛	11¼	
Reed Osir A	1000	$6⅜	6⅜	6⅜	— ⅛
Reeves	1400	12	12	12	
Reichhold	421	$23	23	23	+ ¼
Reich wt	200	$12½	12½	12½	+ ¼
Reitman A	100	$12¾	12¾	12¾	
Repub Res	1500	140	140	140	
Revelstk	150	$6¾	6¾	6¾	+ ¼
Revelstk p	100	$11½	11½	11½	— ¼
Revnu Prp	700	73	73	73	— 2
Rileys D	6400	75	75	75	— 5
Rio Algom	8276	$36¼	35¾	35¾	— ½
Roman	10950	$18½	17⅝	18½	+ ½
Ronald Fd	100	$12½	12½	12½	+ ¼
Ronyx Cor	500	83	83	83	— 2
Rothman	100	$16½	16½	16½	
Rothm 2p	100	$15⅝	15⅝	15⅝	+ ⅛
Rothmn w	1200	170	166	166	— 9
Royal Bnk	5787	$28	27¾	27⅞	
Royal Tr A	6850	$19⅛	18½	18½	— ⅝
Russel H	100	$10¼	10¼	10¼	— ⅜
Schneid p B	4710	$8⅜	8¼	8⅜	+ ⅛
Scot Lasal	300	262	262	262	
Scot York	1000	185	185	185	+ 3
Scotts	100	$8½	8½	8½	+ ⅛
Seagram	3385	$23¼	23¼	23¼	
Seaway pr	100	$5⅛	5⅛	5⅛	— ¼
Shaw Pipe	1000	$5	5	5	+10
Shell Can	2320	$16	15¾	15¾	
Sherritt A	2010	$7½	7½	7½	+ ⅛
Siebens	1150	$14¼	13⅞	13⅞	— ⅜
Silvmq	14000	28	28	28	
Simpsons	7550	$5⅞	5¾	5¾	— ⅛
Simpson S	525	$9⅜	9⅜	9⅜	
Sklar M	100	186	186	186	— 9
Slater Stl	100	$7⅞	7⅞	7⅞	+ ⅛
Sobey Stor	100	$5⅜	5⅜	5⅜	— ⅜
Sogepet	500	95	95	95	+ 3
Southm A	7650	$22⅝	22¼	22⅝	+ ½
Spooner	500	30	30	30	
St Brodcst	510	$8½	8¼	8½	+ ⅜
Stelco A	9100	$27⅜	27⅛	27⅜	+ ¼
Steinbg A	z12	$14⅛	14⅛	14⅛	
Steintron	z50	455	455	455	
Sterystm	5000	430	430	430	+ 5
Sullvan A	2670	156	150	150	— 7
Sunbrst E	7000	9	9	9	
Systems D	600	265	265	265	+10
T to Z					
Talcorp	100	$8½	8½	8½	+ ¼
Teck Cor B	166	310	310	310	
Teledyne	2700	$6⅛	5¾	6⅛	+ ¼
Tex-Sol	6000	10½	9	9	— 2
Tex Can	2425	$23½	23½	23½	
Txsgif	310	$35	34¾	35	+ ¼
Texmont	3000	13	13	13	+ 1
Thd CGInv	5600	$15	14½	15	+ 1
Thom L	1000	30	30	30	— 6
Thom N A	900	$13¼	13	13	— ¼
Thom N pr	z25	$36¼	36¼	36¼	
Tone Craft	200	425	425	425	+15
Toromont	342	210	210	210	
Tor Dm Bk	9099	$18⅝	18½	18⅝	+ ¼
Tor Star B	8200	$14½	14¼	14½	+ ¼
Total Pet	3750	$7⅛	7	7	
Total P A p	200	$14¼	14¼	14¼	+ ⅛
Totl Pet w	1900	265	265	265	— 4
Traders A	1675	$12½	12⅜	12½	
Trade 7½ p	z17	$37	36	36	
Tr Can Res	1000	66	66	66	— 2
Trns Mt A	1180	$9¾	9½	9½	— ¼
Transair	1200	170	160	160	—15
TrCan PL	48512	$12⅝	12⅜	12½	+ ⅛
TrCan A pr	z74	$67½	67	67	
TrCan B pr	z30	$29⅜	29⅜	29⅜	
TrCan C pr	325	$41½	41	41½	+1½
TrCan D p	330	$53½	53½	53½	— ¼
Trin Chib	2000	13	13	13	— ½
Trizec Crp	z86	$13⅜	13⅜	13⅜	
Turbo R	450	172	172	172	+ 1
Ulster Pet	500	70	70	70	+ 1
Ultramar	500	220	215	215	—20
Unican S	1500	240	240	240	
Unicorp F	1000	148	148	148	— 2
Un Carbid	100	$21	21	21	
UGas A	4060	$8⅝	8½	8⅝	
UGas 8¾	3000	$21	20⅝	21	+ ½
Union Oil	3641	$9	8⅞	9	+ ⅛
U Asbesto	900	375	375	375	— 5
U Canso	7375	$7½	7¼	7⅜	
U Keno	z4	$6⅞	6⅞	6⅞	
Un Reef P	z250	9	9	9	
U Siscoe	z25	$7⅝	7⅝	7⅝	
Uni Trust	7030	$11¼	10⅞	11	+ ¼
UW OG	10000	50	50	50	
Univr Gas	2000	$8⅛	8	8	
Versatile	100	$17	17	17	— ¼
Versatil A	1400	$16½	16⅜	16⅜	— ⅛
Vic G Tr	z25	$23⅛	23⅛	23⅛	
Voyager P	5150	$15½	15⅜	15½	+ ¼
Wainoco O	1000	310	310	310	+10
Walk GW A	2545	$29⅜	29¼	29⅜	+ ⅛
Weldwod	z50	$11⅛	11⅛	11⅛	
Wstburne	250	$10¾	10¾	10¾	
Wburn wt	100	$6¼	6¼	6¼	+ ¼
Wcoast Pt	460	$7¼	7⅛	7¼	— ⅛
W Pet A p	1400	$14⅞	14⅜	14¾	
Wcoast T	216	$24¾	24¾	24¾	+ ⅛
Wcost 8½ p	z100	$52⅜	52⅜	52⅜	
W Bcas A	200	$9⅛	9⅛	9⅛	
W Bcas B	z60	$9⅝	9⅝	9⅝	
W Bcas C p	100	$25⅝	25⅝	25⅝	—2⅜
W Decalta	2200	$5½	5½	5½	+ ⅛
West Mine	600	470	455	455	—20
Westfield	300	187	187	187	
Westnhse	2500	$21	21	21	
Weston	4150	$14⅛	13¾	13¾	— ¾
Whonok A	900	$6½	6⅜	6⅜	
Wiliroy	z80	86	86	86	
Woodreef	21550	82	80	80	— 1
Woodwd A	200	$19	19	19	
Yk Bear	1000	285	282	282	— 2
Yukon C	200	168	168	168	
Zellers	500	390	390	390	
Trust Units					
BBC R un	1490	$13½	13¼	13¼	— ¼
BBC R wt	1000	178	177	178	+ 2
BM-Rt un	1000	$13½	13⅜	13⅜	— ⅜
BM-RT wt	2000	162	160	160	— 1
C Perm un	1026	$8	7⅞	8	+ ⅛
Heitman w	666	24	24	24	+ 1
TD Realty	550	$22⅞	22⅝	22⅞	+ ⅜
TD Relt w	2034	76	76	76	— 3

New York

NEW YORK (UPI) — A late blue-chip rally, sparked by belated interest in Eastman Kodak's new products and auto earnings, paced the stock market higher Friday for the first time in four days in slow trading on the New York Stock Exchange.

A move by many of the nation's major banks to a 7 per cent prime lending rate, down from 7¼ per cent, and some strong earnings reports helped investor morale analysts said.

As a result, the Dow Jones industrial average, a 2.04-point loser Thursday, gained 5.35 points to 984.64. But the gain was not enough to offset other setbacks and the blue-chip average lost 6.27 points for the week.

The Dow average was helped by a 1⅝-point gain in Eastman Kodak, which closed at 95½. Analysts said investors apparently reacted belatedly and favorably to Kodak's introduction Thursday of new paper and processors for professional users.

The average also was aided by General Motors, which gained 1 to 68½, and Chrysler, which added 1¼ to 21½. Chrysler was the second most active big board issue on 262,900 shares. Both automakers have reported sharply higher second quarter earnings. Ford, which also had substantially higher results, rose ⅜ to 56⅜.

CLOSING AVERAGES

30 Industrials	984.65	+5.35
20 Transportation	221.54	+0.86
15 Utilities	91.55	+0.29
65 Composite	308.27	+1.44
Volume: 14.83.		

QUOTATIONS:

Alcan	28⅛	Homestake	32½
Alcoa	55⅛	Honeywell	47½
All Chm	39	Inl Steel	53¼
Al-Chlm	24⅛	IBM	272⅞
Am Air	15½	Int Harv	29¾
Am Brnds	40⅝	Int Nick	34¼
Am Bcast	36⅛	Int Paper	68½
Am Can	34⅝	Int Tel T	29⅞
Am El P.	22⅝	Johns-Mann	29½
Am Metal	55¾	Kaiser Alum	37⅞
Am Motor	4⅞	Kennecott	32½
Am Smelt	17⅞	Kraft	43⅞
Am Tel T.	57½	Kresges	36¾
AMF Inc	20⅜	Ling-Temco	15½
Ampex	8⅝	Litton Indus	15¼
Anaconda	29¼	Lock Air	10⅜
Ash Oil	27⅜	Matsushita	27⅝
Atl Rich	102¼	McDon Doug	21⅝
Avco	12⅞	Merck	70
Avon	46	Mer Ly	24⅞
Bel How	20½	Minn M M	60⅜
Bendix	40⅛	Mobile Oil	58½
Beth St	41¾	Monsanto	90
Boeing	39⅝	Motorola	57½
Boise Cas	26¼	NCR Corp	33⅜
Borden	31⅛	Natomas	24⅝
Bo-War	29⅞	Newmont	27⅝
Bri My	79⅛	Nort Sl	20⅝
Brunswick	17⅞	Owens-Ill	60¼
Burl Ind	26⅝	Pac Gas	20½
Burl Nor	43	Pan Am	6¾
Burroughs	95⅜	Penn Cen	1½
Caterpill	61⅝	Pepsi	80⅛
Col Bcast	58¾	Ph Mor	53⅝
Celanese	50¼	Ph Pete	60½
Chase Man	29⅞	Pit Bowes	16⅝
Ches-Ohio	37⅛	Polaroid	38¾
Chrysler	21½	Proc Gam	96
Coca-Cola	86¾	RCA	28¾
Col-Palm	27⅜	Repub Steel	36¾
Comsat	27¾	Revlon	86½
Colt-Data	23⅝	Safeway	47¼
Con Edison	18⅜	Schlumb	89⅞
Cons Oil-G	12½	Scott Paper	19⅞
Crown Cork	20½	Sears Roe	62¼
Crown Zell	40½	Shell Oil	69¼
Delta	35½	Singer	23
Disney	49½	Sperry	47
Dow Chem	47⅛	Stand Cal	37⅞
Du pont	137¾	Sun Oil	39¾
Ea Air	10½	Sth Pac	34¾
East Kod	95½	Talley	10
El Paso	15⅛	Teledyne	75⅛
Exxon	53⅛	Telex	3⅜
Fair cam	46⅜	Texaco	27⅛
Fed N Mt	14¾	Tex Gulf	35⅞
Firestone	22¾	TWA	14
Ford Mot	56⅜	Uni Carb	65
Ge Skog	27⅝	Uni Pac	90
Gen Dyn	57½	Uni Oil	52
Gen El	54½	Uniroyal	9
Gen F	32¼	Ual Inc	27½
Gen Mot	68½	Un Br	8⅞
Gen E	26⅞	U.S. Steel	51⅞
Gen Tire	23	West Air	12
Geo Pac	48¼	Westse	16⅝
Gillette	31½	Wey	43¾
Goodyear	22⅛	Woolw	22⅝
Greyh	15⅜	Wometco	11½
Gulf Oil	27½	Xerox	60¾
Hilt	19⅛	Zenith	32⅝

ACTIVE STOCKS

588100	Natl Semiconduct	34⅝	—1¾
262900	Chrys Corp	21½	+1¼
230500	Tandy Corp	32	— ⅛
186600	Citicorp	34¾	unch
153600	Scott Paper Co	19⅞	unch
140400	Amco Steel Corp	34¼	+ ½
117000	I T T	29⅞	+ ½
116400	Alcoa	55⅛	+ ⅜
112400	Dow Chem Co	47⅛	+ ⅞
10??00	Amer Air	15⅜	unch
105300	Ford Motor Co.	56⅜	+ ⅜
97000	Atl Rich pfd C	64¼	+ ¼
90500	Commwlth Oil ref	11¾	+ ½
89000	Atl Rich	102¼	+ ⅜
88700	Texaco Inc.	27⅛	unch

smooth local moving arrangements and expert long-distance service
specializing in
DOMESTIC CONTAINER SERVICE
RELIABLE TRANSFER OF VICTORIA LTD.
Write of phone for free brochure: 400 Hillside Ave.
388-6466
AGENTS FOR United Van Lines

SEA VIEW

OPEN HOUSE
SATURDAY 1-5 P.M.
4965 LOCKSIDE DR. CORDOVA BAY
Immaculate 3-bedroom home with panoramic view of Straits. Beamed ceilings, 2 fireplaces, 2 baths, rec room, extra bedroom with bath in high basement. Many extras, full price $92,000.
In Attendance
LLOYD ELLIS 658-8222
ISLAND HOMES LTD.
2504 Douglas
7-2

Vancouver

VANCOUVER—Prices rose in light trading Friday on the Vancouver Stock Exchange. Closing volume was 1.9 million shares.

In the industrials, Canterra was off 2 cents at .17 and Doman Industries slipped 15 cents to $3.85. Great National Land rose a penny to .96.

On the resource and development board, Tyee Lake Resources was up 6 cents at .59. New Pyramid Gold was off half a cent at .19 and Fort St. John Petroleum was unchanged at .55.

On the curb exchange, Dune Mineral was unchanged at .79. Mundee Mines was off 3 cents at .49.

Insurance group charge:

Airbags held back

NEW YORK (UPI) — American carmakers are preventing the installation of airbags in cars that could save at least 10,000 lives a year, an Auto insurance group spokesman says.

The issue of making airbags mandatory equipment on cars will come up next week at hearings held by U.S. Transportation Secretary William Coleman, and the insurance spokesman said thousands of lives depend on Coleman's decision.

"I don't think the public has the slightest notion that the airbag is being withheld from them, and that it is available," said Albert Benjamin Kelley, vice president of the Insurance Institute for Highway Safety.

He said the bag, which inflates between passengers and the windshield when the car sustains a front end collision at over 15 miles an hour, could prevent 25 per cent of the 40,000 traffic fatalities in the U.S. each year.

But General Motors, he said, has fought against making the bags standard equipment on their cars, and has offered only 11,000 bag-equipped cars on their most expensive models.

"It's the most counter sold option in U.S. car history," Kelley told a news conference at the Biltmore Hotel. "Even when they'll make it available, the car companies force buyers to get every other option on the car before they'll put in airbags.

Kelley denied that the bags commonly inflate without warning when there is no accident.

"I'm not saying they're perfect, there's that one in a million occurence, but it won't be 70 per cent of the time."

He said GM engineers admitted the airbags were technically efficient, but had rejected them from a sales point of view.

"They say the bags aren't wanted by the American driver. I don't see how they can know when drivers don't even know the bags are available."

Coleman will hear testimony from various insurance companies and groups, including Kelley's, and was also expected to hear from representatives of the "Big Three" U.S. carmakers. If Coleman decides to make the bags mandatory in U.S. cars, Kelley said, they would be installed in all 1980 models.

Alberta

By The Canadian Press
Alberta Stock Exchange—Friday

Complete tabulation of Friday transactions. Quotations in cents unless marked $. Net change is from previous board-lot closing sale.

Stock	Sales	High	Low	Close	Net Ch'ge
Abacus	1000	400	400	400	
Alta Energy	500	$10¼	10¼	10¼	+ ⅛
Barons	1000	6	6	6	+1
Bearcat	1100	300	295	295	—5
Can Obes	500	200	195	200	
Cord	100	$10	10	10	+ ⅛
Cryogenics	3000	30	20	20	—20
Czar	1100	380	375	380	+5
Dixie	6500	190	180	190	
Index Mines	1000	26	26	26	+1
Jetex	500	125	125	125	
Jupiter	3000	60	60	60	
Mangewin	14500	43	40	43	
Nemco	1000	150	150	150	
Nordex	1000	48	48	48	—2
Norex	3000	45	41	41	—4
Northrim	21300	$5½	5¼	5½	
Peregrine	1000	80	80	80	—5
Petroquest	200	$5⅜	5⅜	5⅜	
Sackville	1000	28	28	28	—2
Terra	1000	$5¼	5¼	5¼	+ ⅛
Troy Gold	500	285	285	285	—5
Univ Uran	500	65	65	65	—5
Whistler	4000	45	45	45	

Toronto options

Options Trading
Distributed by CP
Closing Prices of all Options — Friday, July 30, 1976.

Options	Month	Price	Vol	Last	Close
Alcan	Oct	25	1	3½	27⅜
Alcan	Oct	27½			27⅜
Alcan	Oct	30	5	50	27⅜
Alcan	Jan	25	1	4⅜	27⅜
Alcan	Jan	27½	2	190	27⅜
Alcan	Jan	30			27⅜
Alcan	Apr	25			27⅜
Alcan	Apr	27½			27⅜
Alcan	Apr	30			27⅜
Dome Pete	Oct	32½			40⅛
Dome Pete	Oct	35			40⅛
Dome Pete	Oct	40	5	4	40⅛
Dome Pete	Oct	45			40⅛
Dome Pete	Jan	32½			40⅛
Dome Pete	Jan	35	2	8⅛	40⅛
Dome Pete	Jan	40	3	5⅛	40⅛
Dome Pete	Jan	45	1	3¼	40⅛
Dome Pete	Apr	35			40⅛
Dome Pete	Apr	40			40⅛
Dome Pete	Apr	45			40⅛
Imp Oil A	Oct	22½	10	140	22
Imp Oil A	Oct	25	41	55	22
Imp Oil A	Oct	27½	2	20	22
Imp Oil A	Jan	22½	13	2	22
Imp Oil A	Jan	25	14	105	22
Imp Oil A	Jan	27½			22
Imp Oil A	Apr	22½			22
Imp Oil A	Apr	25			22
Imp Oil A	Apr	27½			22
Moore	Oct	40			41
Moore	Oct	45			41
Moore	Oct	50			41
Moore	Jan	40			41
Moore	Jan	45	2	160	41
Moore	Jan	50			41
Moore	Apr	35			41
Moore	Apr	40			41
Moore	Apr	45			41
Mass Fer	Oct	25			27¾
Mass Fer	Oct	27½	12	2¼	27¾
Mass Fer	Oct	30	6	120	27¾
Mass Fer	Jan	25			27¾
Mass Fer	Jan	27½	2	3½	27¾
Mass Fer	Jan	30	1	2½	27¾
Mass Fer	Apr	25			27¾
Mass Fer	Apr	27½			27¾
Mass Fer	Apr	30			27¾
INCO A	Oct	30			33⅛
INCO A	Oct	32½			33⅛
INCO A	Oct	35	1	75	33⅛
INCO A	Jan	30			33⅛
INCO A	Jan	32½			33⅛
INCO A	Jan	35			33⅛
INCO A	Apr	32½			33⅛
INCO A	Apr	35			33⅛
Noranda A	Oct	32½			38¾
Noranda A	Oct	35			38¾
Noranda A	Oct	40	10	150	38¾
Noranda A	Jan	32½			38¾
Noranda A	Jan	35			38¾
Noranda A	Jan	40			38¾
Noranda A	Apr	35			38¾
Noranda A	Apr	40			38¾
Nor Tel	Oct	35			36¾
Nor Tel	Oct	40			36¾
Nor Tel	Jan	35			36¾
Nor Tel	Jan	40			36¾
Nor Tel	Apr	35			36¾
Nor Tel	Apr	40			36¾
Royal Bnk	Oct	25			27⅞
Royal Bnk	Oct	27½	4	140	27⅞
Royal Bnk	Oct	30			27⅞
Royal Bnk	Jan	25			27⅞
Royal Bnk	Jan	27½	2	2½	27⅞
Royal Bnk	Jan	30			27⅞
Royal Bnk	Apr	25			27⅞
Royal Bnk	Apr	27½			27⅞
Royal Bnk	Apr	30			27⅞
Seagram	Oct	22½			23¼
Seagram	Oct	25			23¼
Seagram	Oct	27½			23¼
Seagram	Jan	22½			23¼
Seagram	Jan	25	3	150	23¼
Seagram	Jan	27½	3	60	23¼
Seagram	Apr	22½			23¼
Seagram	Apr	25			23¼
Seagram	Apr	27½			23¼

London

LONDON (CP) —Closing stock quotations today in new pence unless pounds are indicated; X—indicates that quotation includes dollare premium based on latest conversion rate: Associated Brit Foods 55½, Babcock and Wilcox 76, Bass Charrington 98, BICC 198½, x-Blyvoor 357½, Boots 118, Bowater 180, Brit Am Tob 262½, Brit Assets Trust 43½, BOC International 60, Brit Petroleum 580½, x-Broken Hill Prop 576, x-Buffels 580, x-Canadian Pac 14½ stgx, x-Charter Cons 139½, Cons Gold 148½, Courtalds 121, De Beers 203½, Distillers 129½, Dunlop 84, x-F.S. Geduld 950, EMI 221, Gen Elec 145, Glaxo 370½, Grand Metropolitan Hotels 61¾, Gr Unv Strs 182, Guest Keen 307½, Hawker Siddeley 414, Hoover 282½.

ICI 50, Imp Tob 71¼, Judge 18, x-Kloof 360, Marks and Spencer 99, Metal Box 256½, x-Minorco 222½, x-Phillips 837½, Plessey 73, x-Poseidon 183.62, Rank A 158, Rio Tinto Zinc 204, Roan Consol 135, Sel Trust 450, Second Scott Inv 65¾, Shell T and T 422½, Tanganyika 168, Thomson 285, Thorn 224, Tube Investments 314, Ultramar 127½, Unilever 428, x-Union Corp 225, x-Vaal Reef 10, Vickers 161, x-Western Deep Level 605, x-Western Driefontein 15⅝, x-West Mines 133.6, Woolworth 59½, W. Holding 13¼,x-Zambian Copper 26.

Bonds: Brit Transport 48⅜, Brit Cons 18, Treasury 08-12 42⅛, War Loan 25⅞.

The Financial Times Industrial Index 365.9, off 5.7.

Livestock

CALGARY (CP) — Receipts Friday at the Calgary Public Stockyards totalled 253 cattle and 64 calves. The rest of livestock report was unchanged from morning quotations. Trade was moderate and there were too few slaughter steers and heifers on offer to establish a market. The few cows on offer sold steady for quality. D1-2 cows 21-22, D3 20-21, D4 18-20. Feeder cattle met a good demand at fully steady to strong prices, quality considered. There were too few stock calves on offer to establish a market. Good feeder steers over 800 pounds 33-35, 700-800 33-35, 600-700 33-34. Good feeder heifers over 700 pounds 28-30, 600-700 pounds 28-31. No hogs. The Calgary market will be closed to trading Aug. 2.

Grain

WINNIPEG

	High	Low	Close
Flax—			
Jly.	—	—	719
Oct.	736	716	716
Nov.	726	715	715
Dec.	725	713	713¾
Rapeseed—Thunder Bay			
Jly.	—	—	540
Oct.	—	—	540
Nov.	—	—	540
Dec.	—	—	540
Rapeseed—Vancouver			
Sept.	579½	558	558
Nov.	579	562	562
Jan.	576¾	560	560
Mar.	—	—	246
Rye—			
Jly.	—	—	278½
Oct.	280½	274	275¾
Nov.	—	—	278
Dec.	276	270¼	270¼
Barley—			
Jly.	209¼	207	207
Oct.	209¼	207	209¼
Dec.	208½	207	207¼
Oats—			
Jly.	129	122	124
Oct.	129¼	122	15
Dec.	126	122¼	124½

CHICAGO

	High	Low	Close
Wheat—			
September	347½	340¼	340½
December	362	355	355
March	373½	367	367½
Corn—			
Septmebr	283½	280	280½
December	270¼	267¼	267¼
March	279¼	276	276¼
Oats—			
September	171	169	169
December	173½	171	171¼
March	174	170½	171¾
Soybeans—			
August	631	602¼	606
September	635	607¾	607¾
November	646	618	622

Commodities

	High	Low	Close
Silver — Chicago (per oz.)			
Aug.	4.55.00	4.45.00	4.45.00
Oct.	4.61.00	4.51.50	4.52.00
Dec.	4.65.00	4.55.50	4.56.00
Copper — New York (per 100 lbs.)			
Sept.	75.40	74.50	74.50
Dec.	77.30	76.30	76.30
Jan.	77.80	77.30	76.90
Lumber — Chicago (per 1,000 b.f.)			
Sept.	157.50	156.30	156.70
Nov.	157.20	156.20	156.40
Jan.	160.20	159.40	159.80
Pork Bellies — Chicago (per 100 lbs.)			
Aug.	65.90	64.52	65.00
Feb.	58.70	56.80	57.10
Mar.	58.55	56.50	56.85
Plywood — Chicago (per 1,000 sq. ft.)			
Sept.	152.10	150.80	151.70
Nov.	153.80	152.50	153.30
Jan.	156.00	154.00	155.00
Gold — Winnipeg (per oz.)			
July			112.20
Oct.	113.30	112.70	112.70
Jan.	115.10	114.50	114.60

Money

At Montreal

U.S. dollar	.9760	+ 6/25
Pound sterling	1.7436	+63/100

At New York

Canadian dollar	1.0246	— 1/4
Pound sterling	1.7865	+ 1/5

U.S. FUNDS

Purchase price of U.S. funds in Victoria area .9685 with .9690 for travellers' cheques and .9565 for coins. Selling rates .9795 for cash and .9790 for cheques.

Nominal selling price of other monies in Canadian funds: Australia dollar 1.2259; Austria schilling .0550; Belgium convertible franc .0251; Bermuda dollar .9850; Brazil cruzeiro .0916; Bulgaria lev .9745; China renminbi .5010; Czechoslovakia crown .1850; Denmark krone .1610; France franc .2030; Germany mark .3865; Greece drachma .0271; Hungary forint .0446; India rupee .1120; Italy lira .001200; Japan yen .003365; Mexico peso .0805; Netherlands guilder .3550; New Zealand dollar .9900; Norway krone .1790; Poland zloty .0297; Portugal escudo .0322; Romania leu .1940; South Africa rand 1.1450; Spain peseta .01485; Sweden krona .2210; Switzerland franc .3975; U.S.S.R. ruble 1.2799; Venezuela bolivar free .2263.

Silver

Closing basic price of 1,000-ounce certificates in the Victoria area $4.47 U.S. bid per troy ounce and $4.52 asked. Previous day $4.48 and $4.53.

Metals

LONDON (AP) — Friday's closing metals bid-ask in pounds sterling or metric ton; silver in pence per troy ounce.

Copper — Spot 922-922.50; futures 954.5-956.

Tin — Spot 4,780-4,790; futures 4,860-4,865.

Lead — Spot 286-288 futures 296.5-297.5.

Zinc — Spot 431.5-432; futures 448.25-448.50.

Silver — Spot 254.5-255; 3 months 262.6-262.8.

Gold

LONDON (AP) — Friday's closing gold prices in U.S. dollars per ounce. London — $112.625; Paris — $115.83; Frankfurt — $112.40; Zurich — $112.625; Hong Kong — $111.23.

Bonds

(Street Prices)

Day money — 9¼; Spec call — 9.25; Comm pap — 9¼; Short Cda — 100-100.10; 8½ Dec. 15-78 100.05-100.15; Mid Cda — very quiet; 4½ Sept 1-83 77⅞-78⅛; Long Cda — very quiet; 10 Oct. 1-95 100⅞-101⅛; Prov — very quiet; Ont Hyd 10 May 18-01 98⅛-⅜; Corps — very quiet, unchanged; Dofasco 10⅜ Mar 15-96 99¼; U.S. mkt — off ⅛.

Dividends

Allied Chemical Corp., 45 cents U.S. payable Sept. 10; record Aug. 11; xd Aug. 9.

Consolidated Bathurst Ltd., class A, 50 cents; class B, 42.5 cents, tax free; both payable Sept. 20; record Aug. 20; xd Aug. 18.

Kelly Douglas and Co., class A, 8.75 cents; payable Aug. 31; record Aug. 6; xd Aug. 4.

Scott-LaSalle Ltd., 2 cents payable Sept. 1; record Aug. 11; xd Aug. 9.

St. Joe Minerals Corp., 32.5 cents U.S. payable Sept. 21; record Aug. 27; xd Aug. 25.

D. A. Stuart Oil Co. Ltd., 20 cents, plus an extra 10 cents, payable Sept. 1; record Aug. 17; xd Aug. 13.

Montreal

CLOSING AVERAGES

65 Indsutrials	192.54	+0.04
13 Utilities	143.25	+0.67
7 Banks	243.74	+2.95
8 Papers	1x7.31	+0.54
85 Composite	188.38	+0.46
Volume 308,222.		

Credit Foncier
Serving British Columbia since 1894
Assets in excess of $800 million
5-year Debentures
Min. amount: $500
10¼%
Interest paid Semi-annually, Monthly (Min. $5000) or Compounded and paid at maturity
10½%
Interest paid Annually
Victoria: 752 A Fort St. (604) 388-6601
Vancouver: 850 West Hastings St. (604) 681-5464
White Rock: 1463 Johnston Rd. (604) 531-7525
Vernon: 3105 — 34th Ave. (604) 542-4377
Long distance: call us "collect"
Halifax, Montreal, Quebec, Ottawa, Toronto, London, Winnipeg, Regina, Saskatoon, Edmonton, Calgary, Vernon, White Rock, Vancouver, Victoria
Member Canada Deposit Insurance Corporation

AIB spells trouble

VANCOUVER (UPI) — The head of one of British Columbia's largest wood products companies warned Friday proposed amendments to anti-inflation legislation would create even more problems for the cyclical forest industry in Canada.

"It is most unfortunate that the problem is placing ever-increasing restraints on our industry at a time when it is just beginning to recover from extremely poor market conditions," said Ian Barclay, chairman of British Columbia Forest Products Ltd.

He criticized a government selection of base periods for the industry, against which current profits are measured, and removal of unit cost rules previously allowed.

Barclay said higher production costs helped cut profits to $12 million on sales of $175.3 million in the first half of the year, compared to earnings of $16.5 million and sales of $163.6 million in the corresponding period of 1975.

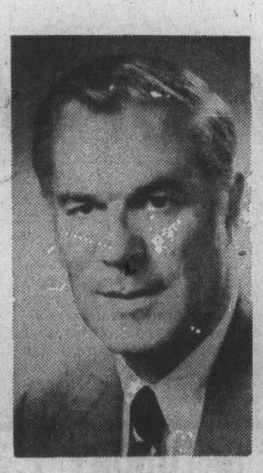

Barclay
. . . 'unfortunate'

Saskatchewan looking up

REGINA (CP) — Most sectors of the Saskatchewan economy will continue to grow this year, but there will not be the large percentage increases of recent years, Finance Minister Walter Smishek said Friday.

In releasing a government white paper with 1975 economic statistics, the finance minister said he expects private and public investment in the province to increase by 16.4 per cent this year, compared with the 30-per-cent increase in 1975.

Growth in the construction industry would also moderate, but housing starts are expected to be greater, with more than 11,000 new units being started this year.

Smishek also predicted that the labor force would increase by about 3.4 per cent this year compared with 4.4 per cent last year.

The white paper indicated that for most Saskatchewan citizens last year's wrestling match with inflation was no contest — personal income in the province rose 22 per cent, double the inflation rate.

The paper, summarizing Saskatchewan's financial and economic position, cites a host of other statistics in saying that the buoyant economy of recent years continued to be strong:

● Farm cash receipts rose 21 per cent, to $2.47 billion, and realized net farm income rose 26 per cent, to $1.47 billion, despite a 13.2 per cent increase in farm costs across the west.

● The gross provincial product at market prices rose to $6.1 billion from $5.6 billion, an increase that the government said reflected a moderation of extraordinarily-high prices enjoyed in recent years for Saskatchewan exports.

● Mineral production increased to $858 million from $802 million, despite a short-term decrease in some metal prices and declining quantities of exports of petroleum, potash and sodium sulphate.

Shareholders angry? Call in sokaiya

Japanese 'solution' probed

by TEIJI SHIMIZU

TOKYO (UPI) — Japanese police are declaring war on a unique brand of stockholder called "sakaiya" who makes his living solely by attending shareholder meetings.

Seitaro Asanuma, chief of the National Police Agency, made an unusual personal appearance before a group of elite business and industrial leaders recently where he vowed to weed out the sokaiya, believed by the police to number 5,200.

Police suspect they are nothing but racketeers and extortionists who get under-the-table money, largely in return for assuring corporations smooth proceedings at stockholder meetings.

They attend legally, since they usually own a few shares of a company's stock, but their real purpose is to prevent a stockholder from asking any question embarassing to management.

When they are in attendance, a stockholder meeting usually is over in less than 20 minutes. When management calls for voting on the settlement of accounts and other key issues, they shout "aye, aye" in chorus and give dissenters no chance to voice opposition.

Of hundreds of major companies listed on the Tokyo Stock Exchange, police say, only about 20 have nothing to do with sokaiya.

Marubeni Trading Corp. and All-Nippon Airways, two companies now under police investigation concerning their alleged involvement in the Lockheed payoff scandal, held their stockholder meetings recently — sessions that lasted less than 20 minutes.

Neither Marubeni nor ANA admitted letting sokaiya attend their meetings, saying only bona fide stockholders were present.

Newspapers, however, reported a group of sokaiya beat up one stockholder when he tried to speak at the Marubeni meeting. The ANA meeting room it was reported, was so completely dominated by sokaiya that not a single stockholder raised any question.

Kyozo Mori, editorial adviser to the Asahi Shimbun newspapers, says "management that is competent and convinced of its integrity should be able to allot plenty of time to stockholders' meetings and see to it that the affairs of management can be thoroughly discussed with the stockholders.

"Unfortunately, this is not true in this country. Japanese managements believe the shorter the time allotted to stockholders' meetings, the stronger will be the public's impression that the company is being managed smoothly and that the company's managers enjoy the complete trust of stockholders.

"This belief, of course, is an illusion — a pure fiction that permits the flourishing of sokaiya activities," he said.

There are varieties of sokaiya, in addition to the basic toughs hired by a company.

They are racketeers who demand money outright upon learning somethiing at fault with the management of a firm.

Then there are those who work for influence peddlers, such as lobbyist Yoshio Kodamam, a key figure in the Lockheed bribery case, who support a rival group in a strife-torn company.

There are others still who covertly approach a firm threatening publicity unfavorable to it.

But all are the same in that they get illegal payments and promise no trouble at stockholders' meetings, the forums where key issues including the appointments of company executives are formally approved.

Police Chief Asanuma told business and industrial leaders company executives' lack of ethical sense and weak-kneed posture allow sokaiya to flourish and warned if the situation continued Japanese firms would lose public trust.

Alcan Appointment

Gerald Clark

David M. Culver, President, Aluminum Company of Canada, Ltd., announces the appointment of Gerald Clark as a Vice-President and member of the Executive Committee of Aluminum Company of Canada, Ltd. and also as President of Alcan Services Limited:

Mr. Clark has been with Alcan for 20 years in senior financial and raw materials management posts in the U.K., Latin America and Canada. For the past 18 months he has been Director of Supply and Distribution Services for Alcan as well as President of Saguenay Shipping Limited. Alcan Services Limited encompasses all Mr. Clark's previous responsibilities and in addition systems services, public affairs services, linguistic and reference services, personnel and compensation services and office and telecommunication services, previously the responsibility of Alcan's head office.

Citibank cuts rate

NEW YORK (UPI) — Citibank of New York reduced its prime lending rate to 7 per cent from 7¼ per cent effective Monday, a move expected to touch off a round of similar cuts by banks around the U.S.

MEDIATION OFFICER
BRITISH COLUMBIA DEPARTMENT OF LABOUR

DUTIES
Under the direction of the Director of the Mediation Services Branch, will be required to conduct mediation proceedings of a highly complex nature between Employers and Employees and/or their representatives, to assist the disputing parties in the process of collective bargaining and to perform related duties with a minimum of supervision.

QUALIFICATIONS
Secondary School Graduation or equivalent, preferably Graduation from a University of recognized standing in one of the Social Sciences; an excellent knowledge of mediation procedures and of problems arising in Employer-Employee relations. A good working knowledge of Statutes, Regulations, Orders within the jurisdiction of the Department of Labour

EXPERIENCE
Experience in the Labour Relations field, particularly involving negotiation and administration of Collective Agreements. The salary range is $23,376 to $28,900 per annum.

Applications in writing are to be made to Director of Mediation Services, 4211 Kingsway, Burnaby, B.C.
The competition closes on August 4, 1976

FBDB
FEDERAL BUSINESS DEVELOPMENT BANK

FINANCIAL CAREERS

FBDB has immediate openings at our Victoria Branch for Credit Officers to interview loan applicants, evaluate credit proposals and administer accounts. Background experince and/or education in finance, commerce banking or lending desirable. These are permanent positions with excellent staff benefits. The work is challenging and varied, with opportunity for advancement.

Please reply by letter, which will be treated in confidence, including a personal resume to:

Mr. R. A. Paugh
Federal Business Development Bank
900 West Hastings
Vancouver, B.C.
V6C 1G5

YOU MUST SEE FOR YOURSELF!
8 Townhouses of Exciting Beauty and Style
(at a price) YOU CAN AFFORD

Unique high quality custom homes imaginatively designed into a downtown location providing maximum livability and convenience.
Located in a rapidly redeveloping area with a new character and colour — 3 blocks from Laurel Point, James Bay, at 132 Ontario Street.

FEATURING:
- completely private patio off living room
- very large master bedroom with en suite and full length balcony.
- beautiful 3rd floor studio bedroom with private patio.
- high quality carpeting, cabinets and finishing.
- 2 or 3 bedrooms, fireplace, stove, fridge, dishwasher.

11½% financing
FROM $61,900
OPEN DAILY 9 A.M.-9 P.M. or
by appointment — Herb Smith — 384-8071 (24 hours)
H. J. HART CONSTRUCTION LTD.

OPEN HOUSE — BY OWNER
SATURDAY 12 - 5 P.M.

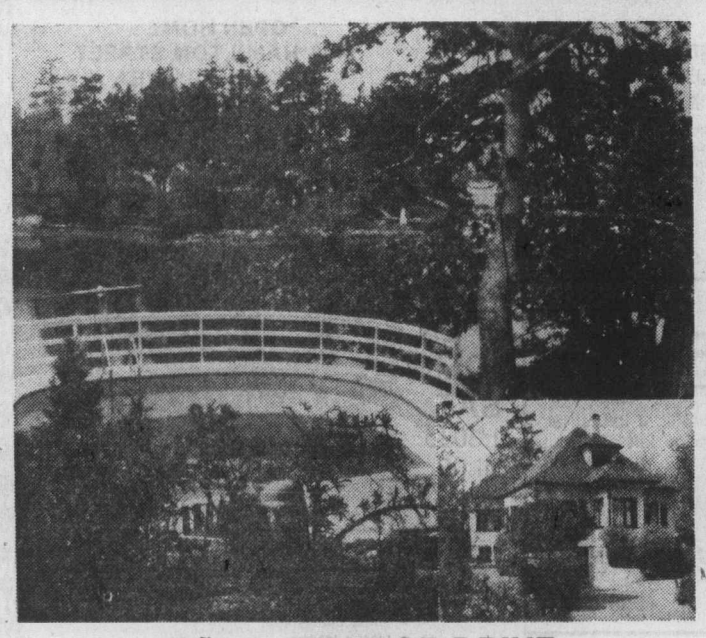

2880 GLENWOOD DRIVE
(Off Admirals)
Tastefully redecorated, 3 bedrooms and den. 2 baths, Full Basement.
$125,000.00 **384-3484**

WANTED ★ TO BUY ★
INSURANCE PORTFOLIO
any size
CALL 385-8784
DOUGLAS REALTY

VICTORIA GLASS
NEW STORE FRONTS
388-4811 360 Bay 388-4141
2-10

BOOK NOW . . .
Banquets, Receptions, Parties, etc.
from 25-1,100 People
STARDUST
385-1031

TORONTO DOMINION
Employment applications will be accepted until August 10th for fully EXPERIENCED tellers. Top salary to commensurate with experience plus excellent benefits package with good working conditions provided. If you qualify and are interested please telephone 382-9146 for interview with EMPLOYMENT OFFICER.

GENERAL MANAGER
With administrative ability and extensive aviation background is needed to manage this non-profit association. Current pilots licence desirable but not essential. Forward resume in writing to:

British Columbia Aviation Council,
No. 208-438 Agar Drive,
International Airport South,
Vancouver, British Columbia.
V7B 1A3

EXAMINATION for APPRENTICE MARINE PILOTS
An examination for Apprentice Pilots will be held by the Pacific Pilotage Authority on or about October 29, 1976, to establish a list of applicants eligible to become Apprentice Pilots in Areas 2, 3, 4 and 5 (Coastal Waters) of the Pacific Pilotage Region. Applications will be accepted from Canadian Citizens, between 23 and 49 years of age.
Qualified applicants should submit a written request for application forms and particulars to the SUPERINTENDENT OF OPERATIONS, PACIFIC PILOTAGE AUTHORITY, 605—1200 West Pender Street, Vancouver, B.C., prior to September 24, 1976.
The examination will be conducted under the provisions of the Pacific Pilotage Regulations.
PACIFIC PILOTAGE AUTHORITY
Vancouver, B.C.

PLANNER/PLANNING TECHNICIAN
A long established Western-Canadian development company is seeking the services of a qualified and experienced senior planning technician.
The successful applicant will be located in the Victoria office and will be responsible for planning of the company's wide range of Vancouver Island projects and for assistance in advancing them through the approval processes to implementation.
Replies stating qualifications, experience including work samples, salary expectations will be held in strict confidence and shall be directed to:
BACM Development Corporation Ltd.
Suite 720 - 1070 Douglas Street
Victoria, B.C. V8W 2C4. Phone 384-3113

Great Things Are Happening on Northern Vancouver Island
Particularly in
PORT McNEILL
"The Geographical Hub"

If you are thinking of expanding you're business to the North Island consider Port McNeill's Commercial Potential

For Further Information please contact
THE VILLAGE OFFICE
PORT McNEILL
P.O. BOX 728
956-3308 Local 9

CHALLENGE
A career with the Government of British Columbia
Positions are open to both men and women.

Department of the Attorney-General
Court Registry
COURT ADMINISTRATOR
To plan, direct, and control the administrative activities of the Registry so that its operations are executed in an effective, efficient manner to directly supervise a large administrative support staff in the preparation of the daily trial lists for the Supreme, County and Appeal Courts; to maintain Registry facilities in suitable manner; to ensure quality of performance of employees by sufficient training; to recommend administrative changes when necessary, prepare annual estimates and maintain personnel and various other records; other related duties as necessary.
Qualifications — Secondary School Graduation, preferably with a diploma from post-secondary studies, and exensive related experience: OR, a recognized university degree in an appropriate discipline and considerable related experience.
Salary — $20,448-$23,952.
Quote Competition No. 76:1112 Location: VANCOUVER

Applications to be returned to Public Service Commission, 635 Burrard St., Vancouver V6C 2L5.

Department of Housing
Acquisition and Development Branch
ENGINEER
To provide engineering advice, initiate development projects, prepare contracts, oversee construction and supervise the work of consultants for general housing programmes; to assist in project locations, planning, design and cost estimating of residential subdivisions.
Qualifications — Membership in good standing in the Association of Professional Engineers in B.C.; several years' practical experience in work allied to the duties to be performed subsequent to university graduation, or equivalent.
Salary — $18,312-$21,420.
Quote Competion No. 76:1155 Location: VICTORIA

Department of Agriculture
Soils Branch
AGRICULTURIST
To initiate and carry out Soils Branch programs related to soil management, including: soil capability, soil fertility, soil and water conservation, land reclamation, erosion, drainage and irrigation; to provide advice to farmers, ranchers, government and other agencies regarding soil management and multiple land use; to assist local authorities in the administration of the Soil Conservation Act and to provide advice to the B.C. Land Commission; other related duties.
Qualifications — A recognized university degree in Agriculture, specializing in Soil Science, and membership in the B.C. Institute of Agrologists; several years' related experience; ability to solve problems in soil classification, utilization, management and reclamation; demonstrated ability to prepare comprehensive reports and to communicate effectively with the general public.
Salary — $17,988-$21,360.
Quote Competition No. 76:1108 Location: PRINCE GEORGE

Department of Housing
PROPERTY NEGOTIATOR
To be responsible to the Assistant Director of Land Assembly, for undertaking field inspections and valuation of properties; to prepare reports on property descriptions, appraisals, conditions of buildings, locations of services, easements and impediments; to prepare and assemble material required for complete documentation of transactions.
Qualifications — Secondary School Graduation and accreditation as a Registered Appraiser with the Appraisal Institute of Canada or a R.I.B.C. Diploma or equivalent appriasal course; considerable related experience, plus considerable knowledge of all related codes, by-laws and land registry procedures.
Salary — $15,984-$18,780.
Quote Competition No. 76:1148 Location: VICTORIA

Department of Transport
and Communications
B.C. Ferries Division
PUBLIC INFORMATION OFFICER
To assist in the development and implementation of public relations and communications policy for B.C. Ferries; to supervise the Information Staff and provide direction as required; to interpret and explain tariffs, schedules and policies and prepare and deliver information material to outside organizations and agencies; to assist with other required information services.
Qualifications — Secondary School Graduation, but preferably a university degree in a related discipline, plus a wide knowledge of, and extensive experience in, public relations media (advertising, radio, TV, journalism or tourist promotion); must have a thorough knowledge of the geography, history, economics and recreational facilities of the Province; ability to supervise; demonstrated ability to communicate and deal effectively with the general public.
Salary $15,984-$18,780
Quote Competition No. 76:1111 Location: TSAWWASSEN

Canadian citizens are given preference.
Closing Date — (all competitions) — August 11, 1976.
Closing Location — (all competitions) — VICTORIA unless otherwise indicated.

Public Service
COMMISSION OF BRITISH COLUMBIA
544 MICHIGAN STREET, VICTORIA, B.C. V8V 1S5
Obtain and return applications at above address

MARINE NEWS

Montreal's port on skids

By JIM BRAHAN
Colonist Marine Reporter

The port of Montreal is on the skids and will not experience long-term growth to improve its position on the national scene, according to York University economist Gordon Shaw.

Changing shipping patterns, prolonged labor disputes, poor security and heavy competition from East Coast ports are expected to prevent cargo tonnage figures from increasing significantly, Shaw observed.

The trend towards larger ships has especially hurt Montreal. Large ships shy away from inland ports. Montreal is 1,000 miles up the St. Lawrence River from the Atlantic Ocean.

The trend means "Montreal has more or less lost a share of its business permanently to the East Coast ports," Shaw said.

Statistics show general tonnage declined to 3 million tons in 1975 from 4.28 million tons in 1969. Halifax experienced an increase to 2.05 million tons from 890,000 tons and Saint John, N.B., increased to 1.79 million tons from 1.2 million tons during the same period.

Shaw said an improvement in the labor scene might help Montreal but the trend towards large ships would still be hard to overcome.

The port had seven weeks of labor stoppages last year but is expected to have a quieter labor front this year.

In an effort to gain customers port officials have become more aggressive in salesmanship and hired a traffic development officer to put together a comprehensive information gathering system. It is hoped this will tell the port administration where it stands in relation to other ports, pinpointing areas where there may be opportunity for growth.

□

Britain's Cunard Line plans to put its newest cruise ship into operation in the Caribbean about the middle of next month.

The 17,000-ton Countess will operate out of San Juan, Puerto Rico, on weekly cruises.

DISPLAY REAL ESTATE

CLASSIFIED REAL ESTATE

230 Acreage for Sale and Wanted
240 Business Opportunities
241 Business Opportunities Wanted
247 Commercial or Industrial Properties
250 Condominiums and Townhouses
253 Country Homes and Properties
270 Exchange Real Estate
290 Farms for Sale and Wanted
293 Garages for Sale, Rent, Wanted
293 Gulf Island Properties
250 Houses for Sale
255 Houses Wanted to Buy
295 Listings Cancelled
285 Listings Wanted
271 Lots for Sale
294 Mainland and Out-Of-Province Properties
273 Property for Sale
274 Property Wanted
244 Revenue Property
245 Revenue Properties Wanted
255 Up-Island Properties
256 Waterfront Properties

See 3rd Section of This Newspaper

Pages

OPEN HOUSE

1180 ROCK ST.

SAT. 1 - 4 P.M.

Own and rent this up and down duplex. Enjoy 1560 sq. ft. of spacious living in the upper suite with quality wall-to-wall carpet. Rent lower suite with 1280 sq. ft. Separate living, dining rooms. Open to offers at $79,900.

592-1908 JOHN LUKAZ 385-9741

HENDERSON REALTY LTD. 385-9741

HOME OF GREEN ACRES 7-30

OPEN HOUSE
WATERFRONT

6691 WELCH ROAD
SATURDAY 2:00 - 5:00 P.M.

Top quality waterfront home below replacement cost at $167,500. 1 year old, 2,700 sq. ft., ARCHITECT DESIGNED, ENGINEER BUILT on 2/3 ACRE with unobstructed views of the Gulf Islands and Mt. Baker. This prestige home has all the LUXURY and CONVENIENCE for gracious living. YOU'LL LOVE IT—YOUR FRIENDS WILL BE IMPRESSED. (MLS 17975). Call us now or your favorite realtor.

WALL & REDEKOP HOMEFINDERS REALTY LTD.

STEVE SALAGA
386-2911 or 479-5632
7-30

OPEN HOUSE
SAT. 1:30 - 4:00
903 ROWILS CR.

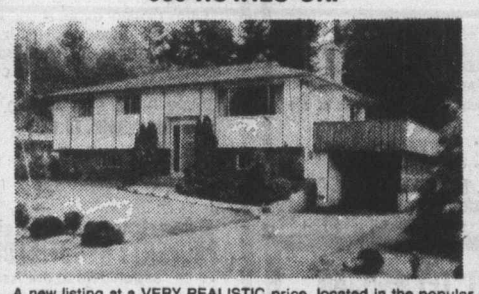

A new listing at a VERY REALISTIC price, located in the popular Colwood-Langford area. Well kept, 3-bedroom home with L-shaped dining, living room with fireplace and feature wall. Kitchen with eating area. LARGE L-shaped rumpus room presently being worked on. Sundeck over carport. Beautifully landscaped lot. At $56,900 you better see it quickly. Trades considered.

MLS 18549
Call
George Wall
386-2955
or
477-0548

Century 21 REAL ESTATE
MAYFAIR REALTY
7-30

AN EXCLUSIVE OFFERING
AT $123,800

OPEN HOME
SAT. 1:30 - 4:30
1254 REGENTS PLACE

On a quiet cul de sac off St. Charles, this classic home has the style and grace of another era. Located in one of Victoria's most desirable areas, yet barely minutes from town.

- Prestigious area.
- A picture lot of .56 acre.
- 4 or 5 bedrooms
- Complete seclusion.
- Hot water heating.
- Large formal dining area.
- Leaded windows.
- Three bathrooms.

CANADA TRUST Realtor 595-5171

For Prior Viewing, Call
DOUG POSKITT 477-0645
JOHNNY HAYDN 656-3270

OPEN HOUSE SATURDAY 1:30 - 4 P.M.
4166 THORNHILL CRESCENT
(Turn off Shelbourne onto Torquay Drive)

Spanish designed, fully furnished Show Home presented by
J. McLAREN CONSTRUCTION LTD.

* Across from Lambrick Park and new school.
* Approx. 1300 sq. ft.
* 3 Bedrooms, 1½ baths.
* 2 Fireplaces
* Rec room and bar.

ONLY $84,900

PLUS—ON VIEW at the same location
PREMIER INTRODUCTION! TAMPICO HEIGHTS

Come and Talk It Over on Saturday at 4166 Thornhill Cresc. with
JEANNIE DEWHURST
384-8001 477-6040
THE ROYAL TRUST CO.
FOR SALE Royal Trust THE SIGN THAT SELLS

* Choice of 14 Prime Lots
* Choice of 4 Floor Plans

1200 sq. ft. approx. Built to suit you! Plus options of your choice! 5 year guarantee by J. McLaren Construction Ltd.

Priced from $67,900

7-30

arran house
A MODERN CONDOMINIUM APARTMENT

superb, dignified elegance

OUR HOSTESS WILL BE ON DUTY DAILY FROM 6 - 9 P.M.

545 RITHET ST.
(One block from Dallas between Menzies and South Turner)
2-Bedroom From $49,000
383-8924 388-7433
J. Fitterer Building Ltd.
7-30

TEN MILE POINT

A magnificent contemporary home situated on a .75 acre site with seaview but completely hidden from the road.

Exotic architecture devised for family living.

Offered at $185,000 (MLS)

Appointments a pleasure with BRIAN HIGGINS 592-2978

Pace Properties Ltd. 595-2413
Real Estate Agents 1640 Oak Bay Avenue
7-30

934 FOUL BAY ROAD
OPEN SATURDAY 1:30-4:30

Fabulous new home with almost 1900 sq. ft. of luxury living just waiting for you. Three bedrooms, three bathrooms, den, family room with fireplace off kitchen and double garage with auto-doors. Large treed lot. MLS 17730. $129,900

Can't make it Saturday? Call:
595-5171 TERRY SMOLLETT 656-5882
595-5171 LES BOHER 598-1665

OPEN FRIDAY 6:00-8:00 P.M.
4410 ROBINWOOD

Come and see this attractive quality built 3-bedroom home. Features beautiful rock fireplace, large living room, sun patio and numerous other extras. MUST BE SEEN.

Call ON THE SEARCH?
595-5171 FRED LERCH 595-7988

LANDS END ROAD
$73,900

4-year-old quality home on well treed half-acre lot comprising large living room with fireplace. 4 bedrooms, 3 bathrooms, recreation room plus nautical bar. Finished basement, large carport, 2100 sq. ft. of luxury living.

595-5171 GODFREY WALLS 656-4891

A GOOD STREET

To raise kids and a good home to raise them in. About 1150 sq. ft. on the main floor, shining hardwood floors and clean throughout; add a private backyard and you'll make this a must to see. Asking $60,900.

OPEN SATURDAY 2:00-7:00 P.M.
1284 DOWNHAM PLACE
(Right near Cedar Hill Crossroad, off Blenkinsop)
595-5171 ROB DANIELSEN 595-4482

HARD TO FIND
Columbia Drive & Tampico (off Kenmore)
THERE ARE NOW ONLY 3 LEFT:

—Priced $69,900 to $72,500
—3 bedrooms
—1½ bathrooms, 1 R.I. in basement
—Sun patios
—Fireplace
—Quality carpeting
—Dishwasher
—Landscaped
—Convenient financing available

OPEN: FRIDAY 4:00-9:00 P.M.
SATURDAY 2:00-8:00 P.M.
595-5171 FRED LERCH 595-7988
595-5171 ROB DANIELSEN 595-4482

OPEN SATURDAY 1:30-4:30 P.M.
2765 ROSEBERRY
4 BEDROOMS WITH BASEMENT

Close to schools, buses, shopping, good family home on a very secluded corner lot. Follow the arrows off Haultain and Bay. New MLS. $53,900.

595-5171 TED BROWNE 658-8412

OPEN HOUSE—SAT. 1:00-4:00 P.M.
GLEN LAKE
928 ROWILS CRESCENT

This is the view from the living room, dining room, and wrap-around 2-tier sundeck. Nearly 2100 sq. ft. of quality construction including 4 bedrooms, 2 fireplaces, and a self-enclosed in-law suite. Out Spoke Road, right on Jacklin, left onto Rowils Crescent. New MLS.

595-5171 BRIAN SINCLAIR 479-8815

OPEN HOUSE
FRIDAY 6:00-9:00 P.M.
SATURDAY 2:00-4:00 P.M.
4243 ROSSITER—GORDON HEAD

Quality construction, large sundeck over double carport, 3 bedrooms, 4-pce. en suite and walk-in closet, unique design balcony across front. Well priced at $73,500. Call me anytime to view this fantastic home.

595-5171 JACK HOWES 658-5100

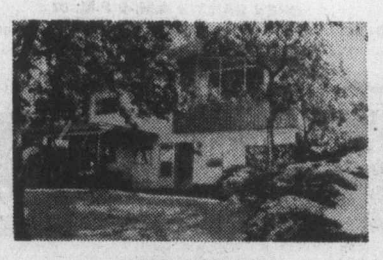

OPEN HOME
1405 HAMILTON STREET
OAKLANDS AREA
6¼% MORTGAGE

A charming 3-bedroom home of exquisite taste on a picture lot. This 10-year-old home is immaculate. Sensibly priced at $63,900. See you Saturday between 1:30 and 4:00 p.m.

CALL MEII SPENCER LEE
595-5171 (MOBILE JL3-8660) 477-3593

10-MILE POINT
3973 TUDOR AVE.

Close to the water on a full ½-acre treed lot. Almost 1900 sq. ft. of custom-designed post and beam style home. Three bedrooms, 3 baths, two fireplaces and family-sized kitchen. Come and see us SATURDAY from 1:30-4:30 p.m. or call for a personal showing. MLS 17452.

TERRY SMOLLETT
595-5171 656-5882
LES BOHER
595-5171 598-1665

WAREHOUSE

Or commercial/light industrial. One good space left of about 4,300 square feet at only $2.50 per square foot. Or inquire about Owner/Occupancy. Call:

ROB DANIELSEN
595-4482 595-5171

OPEN HOME SAT. 1:30 to 4:00

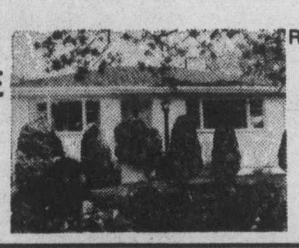

Retirement or Starter $58,900 MLS 18234

3037 JACKSON (Just off Finlayson)

- 2 bedrooms with den or 3 bedrooms
- picture backyard
- immaculately kept
- plaster walls
- breakfast nook
- cupboard-filled kitchen
- available immediately

SEE YOU SATURDAY
595-5171 SANDY BANNER 658-8422

Canada Trust Co. Ltd. Realtor
1537 Hillside Ave. 595-5171

7-30

Convict gulps cyanide pills

PONTIAC, Mich. (UPI) — Millionaire Jack Rose, sentenced to life in prison Friday on charges he plotted to murder his ex-wife, swallowed two cyanide pills in the courtroom as his girlfriend, mother and an aunt watched in horror.

Rose, 46, was led out of the Oakland County courtroom and taken to Pontiac General Hospital where his stomach was pumped. He was listed in critical condition in the intensive care unit late Friday night.

"His prognosis under the best of circumstances is extremely grave," said Dr. Esley Caldwell, chief of internal medicine at the hospital. "Survival is not assured at this particular time."

The dramatic courtroom scene came when Rose, eccentric Southfield heir to the fortune left from his father's building enterprises, was sentenced to life in prison by Judge Ernest Opplinger.

Rose took the capsules after asking Opplinger whether he could remain free on bond while considering an appeal. Opplinger told Rose he could not advise him on the matter until after an appeal is filed.

"As I understand it, then, I go to jail today?" Rose asked from the defence table. Opplinger said yes, and Rose popped the capsules in his mouth and washed them down with a drink of water.

"He took a pill. He took medicine to kill himself," cried Lorell Lair, Rose's girlfriend.

Miss Lair told detectives from the Oakland County sheriff's department that Rose had kept a supply of cyanide tablets in a coffee jar at his home until she talked him into getting rid of them.

She said Rose had told her he would kill himself if he was given a long prison sentence.

Rose, whose personal wealth has been estimated as high as $5 million, was convicted June 24 of agreeing to pay a Waterford township undercover detective $8,000 on Aug. 13, 1974, to murder Rose's former wife, Doris.

Rose
. . . shocks court

During his trial, Rose twice admitted guilt to the attempted murder plot. His ex-wife, who divorced him in 1969, was never hurt.

Rose was charged with "inducing or exhorting murder in the first-degree," a little-used state statute that provides mandatory life imprisonment upon conviction.

Ex-champ scores chess win

BIEL, Switzerland (UPI) — Russian former world champion Mikhail Tal scored the only victory in the 14th round of the interzone chess tournament Friday night and moved into a second place tie with Vasily Smyslov, also a former world champ from the Soviet Union.

Tal defeated Lajos Portisch of Hungary in 36 moves following a Spanish opening.

Smyslov held tournament leader Bent Larsen of Denmark to a draw. Larsen now has 10 points while Smyslov and Tal are tied with 8.5 each and an unfinished game still to play.

Labor peace returns to Harmac

By FRED CURRIE
Colonist Correspondent

NANAIMO — A period of labor peace has returned to the Harmac pulp mill here.

It was learned Friday that officials of MacMillan Bloedel and Local 8 of the Pulp, Paper and Woodworkers of Canada, have agreed to sign a collective agreement, ending a period of one year in which the 1,200 employees at the Nanaimo-area mill were without a contract.

Earlier, to protest the lack of a working agreement, the membership of the local had voted not to work any but voluntary overtime.

This decree ended Friday with the agreement to sign.

The agreement also means that a confrontation over the B.C. Day holiday on Monday will be avoided.

The employees had agreed to take Monday off under the Statutory Holidays Act because they did not have a collective agreement in effect but the decision Friday prompted employees to agree to work to the terms of that new contract which does not include B.C. Day in its list of recognized holidays.

The agreement, which was to be signed late Friday if possible, is a three-year agreement, retroactive to July, 1975. Other details of the contract have not been released.

The union was one of four legislated back to work last fall by the then NDP government's back-to-work legislation.

Soldier dies in bomb blast

BELFAST (AP) — Booby-trap bombs killed one Ulster Defence Regiment UDR soldier and seriously injured another today in explosions about a mile apart in County Londonderry, police said.

OPEN HOUSE
SATURDAY 1:30-4:00 P.M.
4691 WEST SAANICH
"NEAR ROYAL OAK"
1.77 ACRES

Professionally landscaped property with rockeries, goldfish ponds, waterfalls, great variety of shrubs and trees including Maples, Dogwoods, Cedars, Rhododendrons, Azaleas, Birches, Camelia, Laburnums Viburnums, Wisterias Lilac, Oaks, Arbutus. There are also approximately 15 fruit trees, including pears, apples, plums etc. Also 60x100 vegetable garden with small fruits including raspberries, strawberries, black and red currants, gooseberries and rhubarb. Proud ageless beauty of Tudor style beautifully maintained residence offering luxurious living room ideally suited for gracious entertaining. Separate friendly dining room with charming formality creating a feeling of dining in elegance. Decorator's dream kitchen that puts pleasure into cooking plus spacious eating area offering splendid vista of the garden. Three lovely comfortable bedrooms and small den overlooking the garden. Two bathrooms, separate utility room and ample storage space in part basement plus attractive recreation room with exposed beams and superb decor. Circular driveway, covered carport and additional parking space This unique property offers privacy, seclusion and exquisite English charm.

$135,000
Exclusively listed with
W. C. MOORE
479-3331

Century 21 REAL ESTATE
PRINCIPAL PROPERTIES
4088 SHELBOURNE
477-9514

7-30

EVERGREEN HILL
1188 YATES STREET

OPEN TO VIEW WED.-SAT.
1:30-5 P.M.

Large two-bedroom, two-bathroom suites, with large kitchens and loads of storage closets. Within walking distance of city centre. Priced from $41,000 to $46,000. Only 12 suites left. Stop by and view the excellent design of this quality development.

For personal viewing anytime call:
DOUG MENZIES 478-9164
BUD WALKER 478-7420

REALSPAN PROPERTIES LTD.
388-6454

7-21

OPEN HOUSE
10-MILE POINT
2777 BENSON PLACE
SAT., JULY 31 — 1:30 - 3:30 P.M.

Lots of ROOMS inside and lots of ROOM outside. The 2,330 sq. ft. interior has 12 rooms, including 5 bedrooms, cosy den, family room, and rec room. Outside, you will enjoy the ½ acre of sunny lawns set amongst mature arbutus and evergreens. The owners are anxious to sell this residence as they have purchased elsewhere. MLS 18038.

384-8124 BOB SIMON 384-9006 (Res.)

Pemberton, Holmes Ltd.

7-30

Need a mortgage?

The Royal Bank has mortgage funds available, if you're considering buying a home. At the Royal Bank we have available several different types of mortgage plans depending on which one is right for you. And, we offer you pre-planning advice before you go shopping for a home.
We've made the purchase of a home possible for thousands of Canadian families, and you can put that expertise to work for you. Talk to a Royal Bank manager before you shop for a home.

ROYAL BANK
the helpful bank

FANTASTIC, OPEN HOUSE
SAT., 1-4 P.M.
1889 SKYLARK PLACE
NEAT, NEAT, NEAT!

4-bedroom, 2½ bathroom home on a lovely manicured lot, with an easily maintained border of shrubs and flowers. Sit on your covered sundeck and sip . . . tea if you like . . . anytime of the day. Watch for signs on Grandview to lead you to this house.

Lovely views of ocean and mountains at no extra cost on the asking price of $89,500. See you Saturday on the patio.

IN ATTENDANCE:
HARVEY SIMONS
385-7761 24 hrs. 477-2977 Res.

OPEN HOUSE

THE SAVOY
777 BLANSHARD ST. (at McClure)
MONDAY THRU FRIDAY, 10 A.M.-4 P.M.

Deluxe one-bedroom studio apartment homes. $33,000-$37,000 in a prestige long-life concrete construction building, all with underground parking. Below market financing. Trades welcome. Call

THE SAVOY, 383-1821 or 382-2426
or J. B. YOUNG, 598-1818 Res.
Park Pacific Investments Ltd.
383-4124

GREEN ACRES

OPEN 3 - 5 SAT.
3950 EMERALD PL.

3 bedroom split level in a beautiful area close to University. Fully developed basement. 11 years new. Tremendous value. Owners anxious Full price $59,900.

KEN IVERSEN 477-5641

OPEN HOUSE
2-5 P.M. SATURDAY
919 SCOTIA ST.
CLOVERDALE
$42,500

Sound, charming cottage, three bedrooms, situated on a large fenced lot. The internal decor is very tasteful, and must be seen to be appreciated. An ideal starter or retirement home, modern electric stove and fridge included. Also excellent holding property for future medium density development

V. C. WOODWARD 385-9741

7-30

HENDERSON REALTY LTD. 385-9741

Cambella Villa

. . . townhomes that provide convenient family living.

When you consider that owning a no-maintenance townhome will give you a lot more time to enjoy the good life, you'll agree that Cambella Villa is a good choice for your family. And because it is only 13 units it is a very manageable size.

HOURS OF VIEWING:
MON. TO SAT.
FROM 1:30 P.M. TO 8:00 PM.
FOR FURTHER INFORMATION CALL
WESTMONT REALTY 386-6796
105-920 HILLSIDE AVE.

LOCATED AT 229 ONTARIO STREET IN JAMES BAY, EACH OF THE TOWNHOMES HAS:
— 3 bedrooms (master bedroom is huge)
— large living rooms
— 2 bathrooms
— ample storage room
— low taxes
— walking distance to the Parliament Buildings, downtown, ocean beaches and shopping.
— prices are affordable and good financing is available.

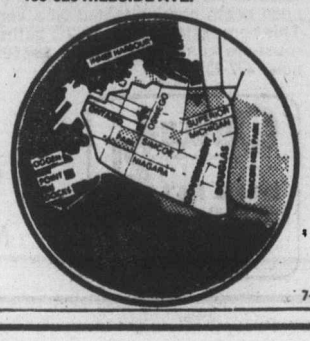

7-30

The first and *only* residential development on the Inner Harbour!

Laurel Point is ready for living.

There has never been anything like it in Victoria; there will never be anything like it again. See it today, start living here tomorrow. Now is the time for this once-in-a-lifetime opportunity. Prices are certain to go up, interest rates could too.

Laurel Point Prestige Condominiums feature:
- Unobstructed waterfront location
- Surrounded by a park
- Spectacular ocean and mountain views
- Choice of 37 outstanding floorplans
- Brick fireplaces and huge terraces with barbecues
- Magnificent landscaping with Garden Pavillion
- The Harbour Club—a private getaway for Laurel Point residents only
- Pool and sauna
- 7 exclusive, architect-designed townhouses 3,000 square feet, $155,000
- Apartment condominiums, $59,000-$130,000
- Guaranteed House-Trade plan available
- Unique one-year buy-back guarantee

Weekdays: 1:00 to 8:00 p.m.
Weekends: 1:00 to 7:00 p.m.
225 Belleville Street
Phone 386-7752

LAUREL POINT
A development of Canadian Freehold Properties Ltd.

Hayes admits blowing whistle on football recruiting violators

CHICAGO (UPI) — Woody Hayes, Ohio State's storied football coach, told a coaches' gathering Friday that it was he who blew the whistle on Michigan State University for alleged conference recruiting violations which brought Big Ten and NCAA penalties against the school.

Hayes, in the course of a discussion of the integrity of sport told his fellow-coaches, "If I catch any of you cheating, I'll turn you in.

"Did I turn the team in that cheated in our league?

"You're damn right I did. And I'll do it again." He did not name the school, but Michigan State is the only Big Ten team now under sanctions of various kinds.

Hayes led into his statement by talking about baseball's drawing its one billionth fan sometime this weekend. He referred to the Black Sox scandal, of the 1920s, involving gamblers bribery of Chicago American League players, and recalled baseball's commissioner Kenesaw Mountain Landis revived integrity of the game.

"I sat up during the football season last fall to watch the greatest world series I've ever seen," said Hayes. "There was no question they were playing to win. It was integrity all the way through and we could learn a lesson right there. It was the integrity of the sport."

He then made his "turn you in" statement.

Commissioner Wayne Duke, in commenting on Hayes' remarks, said coaches have the responsibility to turn in anyone who breaks the rules.

"I agree with him and the other coaches do too," Duke said. "The fact is, it's an established procedure in both the Big Ten and the NCAA."

Duke said the Big Ten was in the process of completing its handling of the MSU situation and, though the school's football team would play this season, MSU would probably be placed under some disciplinary measures.

The NCAA suspended MSU for three years because of alleged illegal recruiting and financial aid procedures. The suspension makes MSU ineligible for post-season games and national television coverage and reduces the number of sports scholarships and grants its players can receive.

"We'll do something to that effect," Duke said.

Phillies and Allen at odds?

PHILADELPHIA (AP) -- The honeymoon between baseball's Philadelphia Phillies and controversial first baseman Dick Allen apparently is over.

The 35-year-old Allen has been docked two days pay and fined an unspecified amount after leaving Wednesday night's National League game early and failing to report for Thursday's meeting with Chicago Cubs.

Allen rejoined his teammates for Friday night's game with the New York Mets but "said he couldn't play, that his shoulder was bothering him," the spokesman said.

Allen who is hitting .289 with 13 home runs and 49 RBI, has been a key factor in the Phillies' awesome offence that has helped the club to an 11½ game lead in the National League East.

DISPLAY REAL ESTATE

Pages

CLASSIFIED REAL ESTATE

280 Acreage for Sale and Wanted
240 Business Opportunities
241 Business Opportunities Wanted
247 Commercial or Industrial Properties
258 Condominiums and Townhouses
253 Country Homes and Properties
270 Exchange Real Estate
290 Farms for Sale and Wanted
269 Garages for Sale, Rent, Wanted
293 Gulf Island Properties
250 Houses for Sale
265 Houses Wanted to Buy
295 Listings Cancelled
268 Listings Wanted
271 Lots for Sale
294 Mainland and Out-Of-Province Properties
273 Property for Sale
274 Property Wanted
244 Revenue Property
245 Revenue Properties Wanted
285 Up-Island Properties
250 Waterfront Properties

See 3rd Section of This Newspaper

DON'T MISS THIS

7965 GALBRAITH CRES.
(Off Mt. Newston X)
Owner Must Sell Quickly — $61,900 — $6,000 Below Replacement Cost. Phone 652-3586.
OPEN
SAT. 2:00 - 5:00 SUN. 2:00 - 5:00
7-30

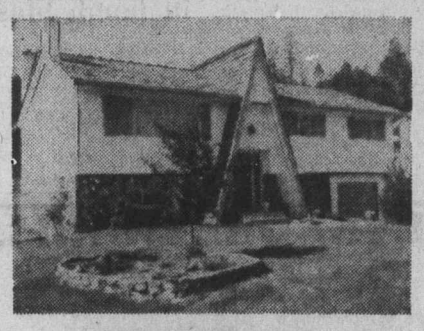

OPEN SAT. 1:00-5:00 P.M.
AND TUESDAY 6:30-9:00 P.M.
541 CAIRNDALE
4 bedrooms, 2½ bathrooms, basement development in old English pub style. Large fenced and landscaped lot. Delightful, immaculate home with many extras. MLS. $64,900.
Realtor
595-5171 595-5171 JUNE CORBY ROBERTA HOBSON 478-8780 598-1194
CANADA TRUST
1537 HILLSIDE AVE.

COMPARE BEFORE YOU BUY, SEE

Engineered Homes
VISIT US IN
NORTHRIDGE TERRACE
High treed location with Olympic views. Just 10 minutes from downtown Victoria.
20 new homes in 16 different models still available. Priced from $70,700 to $79,700.
Follow the orange and black signs off Vanalman Avenue to our
SHOW HOME
OPEN FOR
INSPECTION
3-9 P.M. WEEKDAYS
1-5 P.M. SAT. & SUN.
ENGINEERED HOMES LTD.
385-6211 19 Cadillac Ave.
479-2611 Show Home
7-30

Century 21
J. D. BOSDET LTD.
HOME BUYER! COMPARE THESE FOR VALUE!

2011 COURSER DRIVE, SIDNEY
$63,700
Six-year-old contemporary style home on large treed and fenced lot. Three bedrooms on main floor, basement has one bedroom or den, family room (21'x12') plus two piece bath, utility, and more. Hardwood floors. Clean as a new pin. Immediate occupancy.
J. D. BLODGETT
656-5653

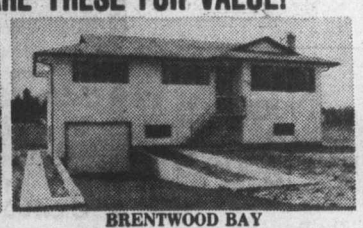

BRENTWOOD BAY
$59,900
Excellent opportunity. New three-bedroom home with full basement, fireplace. High quality construction, carpeting, cabinets. Good sized lot at the end of a cul-de-sac in a small, quiet subdivision. Three blocks to shopping, elementary school and post office. 20 minutes to downtown.
JOE BLODGETT
386-3128 (24 hrs.) Res. 656-5653

Every office independently owned
7-30
120-727 Johnson Street, 386-3128

TOWNHOUSE
"SOMETHING SPECIAL"
VILLAGE GROVE—VIEW ROYAL
If you have never seen this established park-like and beautiful townhouse development, then you have missed something exciting. The particular two-bedroom (dining room) home offered here is different, immaculate and exclusive. Full asking price $54,900. For full particulars and appointment to view call
388-4271 MR. YELLS
Res. 383-5039
J. H. WHITTOME & CO. LTD.
1111 Blanshard Street

OPEN HOUSE
2667 CAPITAL HEIGHTS
(off Kings)

$69,900
SATURDAY, JULY 31, 1-4 P.M.
A real beauty minutes from downtown. Approximately 1300 sq ft on main floor. Excellent construction, design and condition. Three bedrooms on main, two fireplaces, nicely glassed-in patio, hardwood floors, downstairs recreation room and study, workshop and spacious drive-in garage. Beautiful view of Olympic mountains from garden.
REALSPAN
Doug Menzies 478-9161
PROPERTIES LTD. 388-6454
7-30

QUALITY HOMES FAMILY-ORIENTED from the realtors

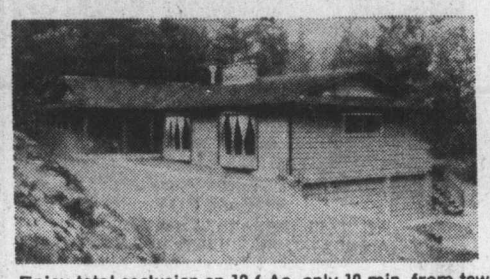

COUNTRY EXECUTIVE & FAMILY
Enjoy total seclusion on 12.6 Ac. only 10 min. from town on the peninsula in this plush family home. The 2400 sq. ft. (main) and bsmt. offer lots of quality living with internal vacuum system, heavy insulation and thermopane glass, all built-in kitchen, dual hot water heaters, 5 bdrms., den, lge. wkshp. and more. The property is fenced and has a new 3-stall barn, spring fed pond, meadow, hay storage bldg, "A" frame storage and more. Very anxious Vendor asking $189,000 — well below formal appraisal. MLS. See this home now with R. Butler or M. Lund. 477-9514.

GARDENER & FAMILY
For the large family who loves the garden, we offer this 4000 sq. ft. home privately situated on 4.5 Ac. in N. Saanich. A huge vegetable garden and the numerous flower gardens are watered from 2 large ponds as are the football field-like lawns. The modern split level home permits gracious living and privacy for every family member. Vendor has reduced the price to $169,000. MLS. You should see this with R. Butler, or M. Lund. 477-9514.

GORDON HEAD PRIVACY
Located close to Finnerty Cove and good beach access you'll find this enchanting open beam home situated on a verdant 12,000 sq. ft. lot of mature landscaping. This home offers 4 bdrms, 2½ baths in a homey but immaculate atmosphere. This must-see home is offered at $88,500 for a quick sale. Call R. Butler or M. Lund now. 477-9514
Century 21 REAL ESTATE PRINCIPAL PROPERTIES 4088 SHELBOURNE 477-9514
Call Ross Butler, 477-9514
or
Mr. Marion Lund 652-2736

CORONADA
1325 HARRISON
$32,500 to $45,500
1-bedroom and 2-bedroom homes.
Only 5 blocks east of downtown Victoria. All bright corner suites. Storage room. Plumbed for washer/dryer. Top quality construction, fixtures and appointments. Low monthly assessments.
OPEN DAILY 1 TO 6 Evening by appointment
J. H. Whittome & Co. Ltd.
1111 Blanshard St. 388-4271

ONLY FIVE LEFT
7-21
TED RADWAY—477-6176
JOE MANTON—382-5211

Whyte & Gower VICTORIA'S LEADING CONDOMINIUM BROKERS
ARE PLEASED TO ANNOUNCE THE OPENING OF
Village Oaks
2125 OAK BAY AVE. (CORNER OF YALE)
"VILLAGE" LIVING AT ITS FINEST
It's just a one block walk from your new home to the centre of "Village" life . . . with food store, travel agents, banks, a theatre, trust company, Senior Citizens Centre, hairdressers and a full range of speciality stores to cater to your shopping needs. And you'll enjoy these leisurely strolls to the waterfront — just a few minutes away. What a fine location.

LUXURY CONDOMINIUMS
OPEN TO VIEW MON.-SAT.
1:30 to 4:30 (EXCEPT HOLIDAYS)
See it for yourself. That fine attention to detail that makes Village Oaks a special place to live — from the architect designed reinforced concrete construction to the attractive in-suite designs and the full range of amenity areas including underground parking, hobby, laundry and activity rooms.
SUITES:
One Bedroom 897 sq. ft. Priced from $42,000
Two Bedroom 1335 sq. ft. Priced from $69,000
Three Bedroom 1604 sq. ft. Priced from $84,000
TRADE YOUR OAK BAY HOME FOR ONE OF THESE DESIREABLE SUITES
SPECIAL APPOINTMENTS 592-2407 ANYTIME
Whyte & Gower
OAK BAY PROPERTIES 2227 OAK BAY AVE.
7-31

Royals expand division lead

Texas Rangers gave it a shot for almost half the season but their collapse has been swift and lengthy and there's little chance they'll be numbered among any surprises in major-league baseball this season.

The club that was arguing with Kansas City Royals in the American League West has skidded to fourth place, is now 13 games off the pace and in danger of being caught by the fifth-place Chicago White Sox.

There was another defeat Friday — the fifth in a row and the 20th in 23 games. It was handed out by the Royals, who won 2-1 when rookie Tom Paquette continued his amazing hitting against the Texas pretenders.

Paquette, who has 13 hits in 21 at bats against the Rangers, had three hits which included a game-winning single in the fifth inning.

Victory added a game to the Kansas City lead, the second-place Oakland Athletics stumbling in their late bid for a sixth straight division title by getting outscored, 8-7, by Minnesota Twins.

Rookie catcher Butch Wynegar did the most damage, hitting a grand-slam home run in a five-run fifth inning, but it was an eighth-inning sacrifice fly by Larry Hisle which plated the winning run.

In the American League East, Baltimore Orioles continued their drive, but were unable to gain on New York Yankees, who remained 11 games in front.

The Orioles won their fifth straight game, and their 10th in a row on the road, by routing Detroit Tigers, 7-3. Lee May drilled three hits, one a three-run homer, to pace the Orioles. Two home runs by Mickey Stanley accounted for the Detroit scoring.

Carlos May was the Yankee hero, hitting a three-run homer with two out in the eighth inning to produce a 6-4 win over Boston Red Sox, who are now 16½ games out in defence of their league championship.

Mickey Rivers, who hit a third-inning home run, started the winning rally with a one-out double. Roy White drew a base on balls, Thurman Munson hit a run-scoring single and May connected for his third home run after Chris Chambliss had struck out.

National League play Friday featured a setback for Los Angeles Dodgers, who had moved within hoping distance of the defending Cincinnati Reds in the West Division.

The Dodgers had a game and a half added to their deficit, making it eight games, when they were dropped by San Francisco Giants while the Reds swept a doubleheader from San Diego's deflated Padres.

★ ★ ★

AMERICAN LEAGUE
Eastern Division

	W	L	Pct.	GBL
New York	61	36	.629	—
Baltimore	51	48	.515	11
Cleveland	48	49	.495	13
Detroit	47	51	.480	14½
Boston	44	54	.449	17½
Milwaukee	42	53	.442	18
Western Division				
Kansas City	61	38	.616	—
Oakland	53	48	.525	9
Minnesota	50	50	.500	11½
Texas	47	52	.475	14
Chicago	45	55	.450	16½
California	44	59	.427	19

Chicago 000 000 000— 0 3 0
California 000 000 20x— 3 8 0
Brett 6-5 and Essian; Ryan 8-13 and Humphrey.

Texas 001 000 000—1 3 2
Kansas City 000 110 00x—2 11 0
Briles 7-7, Hargan (6) and Sundberg; Leonard 12-4, Mingori (9), Littell (9) and Stinson.

Oakland 123 10 000—7 11 3
Minnesota 100 050 02x—8 13 2
Bosman, Lindblad (5), Fingers 7-7 (8) and Tenace; Singer, Albury (3), Luebber (7), Burgmeier 3-0 (8) and Wynegar. Home run: Minnesota — Wynegar (8th).

New York 002 000 040—6 11 1
Boston 002 001 100—4 9 1
Figueroa 14-6 and Munson; Tiant 10-10, Lee (8) and Montgomery. Home runs: New York — Rivers, (7th), May (3rd).

Baltimore 210 040 000—7 12 0
Detroit 020 000 100—3 6 1
Grimsley 4-4, Miller and Duncan; Ruhle 6-8, Crawford (5) and Wockenfuss. Home runs: Baltimore — DeCinces (9th), L. May (19th); Detroit — Stanley (2nd and 3rd).

Cleveland 200 401 00—7 11 0
Milwaukee 000 002 0x—2 6 S
Eckersley 6-8 and Ashby; Rodriguez 3-7, Sadecki (4), Broberg (7) and Kusnyer.

NATIONAL LEAGUE
Eastern Conference

	W	L	Pct.	GBL
Philadelphia	66	32	.673	—
Pittsburgh	56	43	.566	10½
New York	52	51	.505	16½
St. Louis	42	55	.433	23½
Chicago	42	59	.416	25½
Montreal	33	61	.351	31
Western Division				
Cincinnati	65	38	.631	—
Los Angeles	55	52	.556	8
Houston	52	52	.500	13½
San Diego	49	56	.467	17
Atlanta	46	54	.460	17½
San Francisco	45	58	.437	20

San Diego 400 110 020— 8 13 1
Cincinnati 346 000 00x—13 12 2
Spillner 2-11, Johnson (2), Reynolds (3), Tomlin (4), Metzger (8) and Davis; Gullett, Sarmiento 1-0 (3), Borbon (6) and Plummer.
Second game
San Diego 001 010 000—2 10 0
Cincinnati 012 001 00x—4 6 0
Folkers 2-2, Metzger (6) and Kendall; Nolan 10-5 and Bench. Home runs: San Diego — W. Davis (9th); Cincinnati — Bench (10th), Foster (22nd).

St. Louis 201 100 011—6 12 0
Chicago 000 204 01x—7 10 0
Forsch 5-1, Greif (6), Curtis (7) and Simmons; Stone, P. Reuschel 2-2 (4), Sutter (8), Knowles (9) and Mitterwald. Home runs: St. Louis — Crawford (7th), Ferguson (8th); Chicago — Cardenal (7th), Lacock (5th), Mitterwald (2nd).

Atlanta 000 020 010—3 7 1
Houston 100 000 001—2 5 0
Messersmith 10-9 and Correll; Larson 1-2, Sambito (5), Forsch (9) and Herrmann. Home runs: Atlanta — Gilbreath (1st).

Philadelphia 000 000 002—2 4 1
New York 300 000 00x—3 6 2
Kaat 10-5, Schueler (6), Garber (8) and Oates; Koosman 12-7 and Grote.

Montreal 100 010 100 000 0—3 12 2
Pittsburgh 210 000 000 000 1—4 15 0
Carrithers, Murray (7), Taylor (9), Kerrigan 0-1 (11) and Foote; Candelaria, Guisti (8), Demery (10), Tekulve 3-1 (12) and Sanguillen. Home run: Mackanin (7th).

Los Angeles 101 100 000— 3 8 0
San Francisco 005 000 00x— 5 9 1
Hooton 6-11, Wall (5), Hough (6), Sosa (8); Halicki, Williams 2-0 (4), Moffitt and Rader.

Robertson, Fritz spark hockey win

Paced by Geordie Robertson with four goals and three assists and George Fitz with three goals, Whites defeated the Blues 11-7 in an intersquad game at the Victoria Cougars rookie hockey camp at Oak Bay Arena Friday night.

Robertson and Fritz, both of Victoria, played in Nanaimo last season. Newcomer Alvin Szott of Clive, Alberta, paced the Blues with three goals.

Another game will be played at the Oak Bay Arena tonight at 8.

Esquimalt gains final

Esquimalt Lions came up through the losers bracket Friday night to defeat H. A. Ormiston 15-3 in the Little League double knockout tournament of champions in Lampson St. Park.

Lions will meet undefeated Oak Bay Optimists representing American tonight at 6:30 at Lampson St. Should the Lions win, a second game will be played Sunday.

OPEN HOUSE
1156 SLUGGETT
SAT. 1:00-5:00

This delightful 4-bedroom split-level home is located on a large well-treed lot close to buses, shops and schools, and must be seen to fully appreciate its decor. Priced to sell immediately at $72,500. MLS.

385-7721 Dale Briggs 592-3978

GARDNER REALTY LTD.

OPEN HOUSE
522 WARREN AVE.
SATURDAY 1:30-4:30
ASKING $60,900

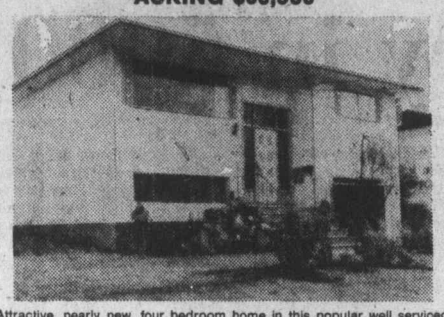

Attractive, nearly new, four bedroom home in this popular well serviced area. Living room with floor to ceiling fireplace, panelled wall and rich carpet, dining room adjoining modern step-saver kitchen. Three bedrooms plus four-piece vanity bathroom on main floor. Panelled rec room, 4th bedroom, three-piece bath plus finished laundry room down. Terms available. MLS 18477. To view, call:

National Trust
SINCE 1898

DON CLARK — 592-6651
MIKE RUSSELL — 479-5850
OFFICE — 479-7181
*DIRECTIONS
North on Carey Rd., right on Warren Ave.

OPEN HOUSE

7964 SEE SEA PLACE
SAT. 2-4:30

REDUCED $3,000.00 to $70,500.00. Great value. New luxury home with 1350 sq. ft. on the main floor. 3-bedrooms (master, has 3-piece bath and walk-in closet), separate dining room, exceptionally bright kitchen with spacious breakfast area. Electric heat permits development of the whole of the lower level. Aluminum siding and eaves means low maintenance costs. Covered parking for two cars and your boat. Large level lot. Country views and sea glimpses. Proceed East Saanich Road to intersection with Wallace Drive and then follow my signs. Only a few minutes from town.

BILL REMPLE
477-1841 658-5794
BLOCK BROS. REALTY LTD.

MR. DON TREGEAR
Vancouver Island District Mngr. of the Canada Trust Co. is very happy to announce the return of

MR. LESLIE BOHER
to good health after extensive surgery, and expresses the wish that his clients past, present, and future, will contact him for any assistance with their housing needs.

Realtor Canada Trust
595-5171 7-30

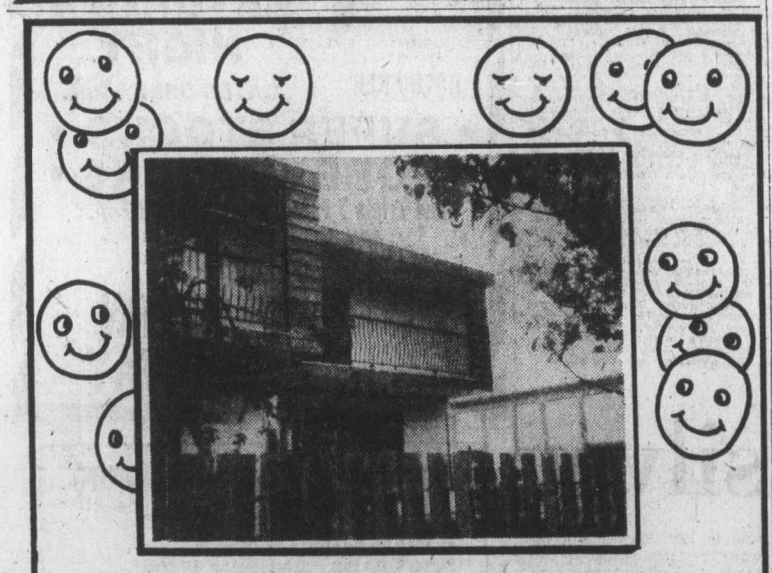

"IN THE EYES OF MOST"
The Best Quality Townhouses in the City of Victoria for Under $50,000.00

★ **OPEN DAILY UNTIL SOLD!** ★
1:30 to 4 P.M. EXCEPT SUNDAY

Located at 517 Dalton Street (off Esquimalt Road at 500 block). Five new strata-title townhouses loaded with quality features, including:
• THERMOPANE WINDOWS AND DOORS • DOUBLE STUDDED WALLS • FIREPLACES • FRUIT TREES • HEAVY SOUNDPROOFING AND INSULATION • LUXURIOUS CARPETS • CITATION CABINETS • FROST-FREE REFRIGERATORS AND "CERAVIT" SMOOTH-TOP RANGES • MONTHLY MAINTENANCE AND NET TAXES UNDER $50.

FULL PRICE $49,900 with 95% FINANCING AND INTEREST-FREE "BRIDGE FINANCING" AVAILABLE

"Don't Delay—Come See Today!"

Realtor
DON JONES Canada Trust 595-5171

OPEN HOUSE

1835 Merida Place
(off San Juan)
Saturday 2-4:30

Architecturally designed custom-built family home. A one-of-a-kind for discriminating buyers. Sunken living room, unique stone interior walls; kitchen with Fennair range, oven and dishwasher, plus large cabinets. Dining room, two bedrooms, intercom, sundeck, and courtyard. Quality materials and construction. A very different home for the buyer who appreciates the best.

(MLS)
$125,000
D. M. MacKillop
of
FRANK BEAMISH REALTY LTD.
385-5113

FOR SALE

ANTIQUES
Buggy in good shape. 6-pce. wash basin and jug set.
Offers? 477-7017

OPEN HOUSE
9683 Fifth St., Sidney
Saturday, July 31. 1-3 p.m.

This home has just been completely remodelled inside and out. Large, bright kitchen, utility room, two bedrooms, vanity bath, and lots of storage space. Close to Beacon Avenue on a nice lot. Many flowers and shrubs. Priced at $47,900.

Mrs. E. Farquharson
656-5808
Gordon Hulme Ltd.
656-1154

Investors
SYNDICATE REALTY LIMITED
620 BROUGHTON STREET 386-7721

OPEN HOUSE SAT. 1:30-4:30
1734 & 1730 SHELLENBERG PLACE
(off Torquay)
TWO DELUXE EXECUTIVE HOMES

Three bedrooms, living and dining rooms up, rumpus room completely finished down. Asking price $87,500.

In attendance
EVAN WILLIAMS — 386-7721

ALSO OPEN
1920 STANLEY
$49,950

Cozy two-bedroom bungalow in very good condition with second bathroom and third bedroom finished in full basement.

LEO PIGERT 386-7721 anytime
7-30

Châteauneuf

1149 ROCKLAND AVE.

The nearly perfect location, quality construction, varied floor plans, thermopane windows, utility rooms and two bedrooms in each home, are the main features that appealed to the people who have purchased in Chateauneuf.

You are invited to view the remaining suites during our open house.

TRADE YOUR HOME ON OUR GUARANTEED SALE PROGRAM

CHECK INTO THE SPECIAL 10% INTEREST RATE MORTGAGES AVAILABLE TO PURCHASERS

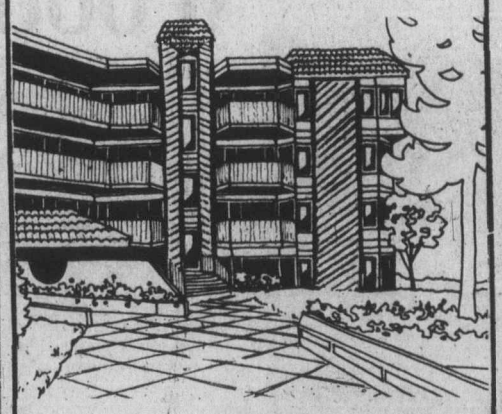

VIEWING TIMES:
Monday to Saturday, 1 p.m. to 6 p.m.

FARMER
Investments & Realty Ltd.
382-2134 388-9989 7-26

SOUTH OAK BAY

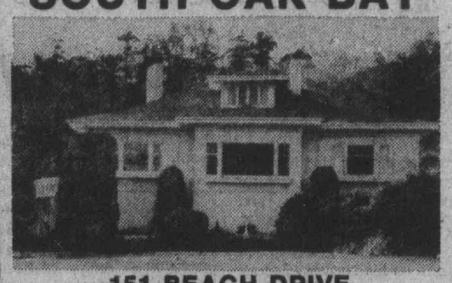

151 BEACH DRIVE
OPEN HOUSE
SAT. 2:00-5:00

Superb 4-bedroom family home on a third of an acre of beautifully treed and secluded garden in the Gonzales-Sylvan Lane area. Large living room, ideal for entertaining, with 2 fireplaces and cocktail amenities wing. Formal dining room with panelled decor and fireplace. Two of the spacious bedrooms have 4-piece en suites, the master bedroom in private upstairs wing, 3 bathrooms in all. Modern kitchen with sliding glass doors to small sun balcony. An immaculate executive residence with true seclusion. Offered at $125,000.

RESIDENCE 598-1420 TED WALFORD OFFICE 477-1841
BLOCK BROS. REALTY LTD.
7-30

condominium
SUITES
OPEN TO VIEW
MON.-SAT. 1:30 - 4:30 (EXCEPT HOLIDAYS)
SPECIAL APPOINTMENTS ANYTIME
CALL 592-2407

1665 OAK BAY AVE.
"WEMBLEY MANOR"
Choice of North or South views—Large balcony suites with dinette areas in kitchens. Rec room, lounge, workshop. LARGE 2 BEDROOOM, 1½ BATH SUITES FROM
$43,000

1050 PARK BOULEVARD
"THE EAST PARK"
By Beacon Hill Park, off Cook St.—Close to sea and shops. Only 5 left. Deluxe 2-bedroom suites with protected balconies. Heated underground parking.
TRADE YOUR HOME—SUITES FROM
$44,350 M.L.S.

964 HEYWOOD AVENUE
"VILLA ROYALE"
Overlooking Beacon Hill Park, 1- and 2-bedroom suites. Retirement amenities, sauna, swirlpool, roof lounge, workshop.
LEASEHOLD INTEREST PRICES START AT
$25,000

1447 ST. DAVID ST.
"OAK BAY"
Luxury One Level Townhouses
Two Bedrooms at $75,000
Two Bedrooms, Den at $119,500

Whyte & Gower
7-31
OAK BAY PROPERTIES LTD.
2227 OAK BAY AVENUE
592-2407

2851 RITA ROAD
OPEN HOUSE
FULL BASEMENT STARTER
LANGFORD
SAT., 1:30 - 4:30 P.M.

This great starter home has two bedrooms up and one down, plus roughed-in rec room, good sized living room, kitchen and dining room. New plumbing in kitchen and bathroom. Plus a good sized lot. All this and more for the asking price of $47,900. To view this new exclusive listing, call me:

386-6331 DENNIS FERRILL 478-8818

SAT. 1 - 4 P.M.
OPEN HOUSE
2000 BEACH DR.
OAK BAY
Tudor style. Four bedroom. Price $89,900.

386-6331 C. J. HARRINGTON 595-5341

A.E. LePAGE
7-30

Jenner ready to convert success

'World's greatest athlete' on way

MONTREAL (UPI) — Now that Bruce Jenner has established himself as the "World's Greatest Athlete" with a record-shattering victory in the Olympic decathlon, a race of another kind is on.

This one is strictly among publishers, advertisers and moviemakers.

A 26-year-old with the good looks and the foresight to cash in on his success, Jenner arrived here with his future lined up and an author, a lawyer and an agent standing by. All he had to do was win.

Friday, he took care of that little matter, with ease.

Jenner broke his own world record by totalling 8618 points, coming from behind with the help of a career-best 15 feet 9 inches in the pole vault and then breaking the record with a 4:12.61 time in the 1500 metres, the final event.

West Germany's 23-year-old Guido Kratschmer finished second with a total of 8411 points, while defending champion Nikolai Avilov of Russia took the bronze medal at 8369 points.

The victory by Jenner restored the prestigious decathlon title to the United States after the victory in 1972 by Avilov, who finished far behind this time. After he finished the 1500, Jenner picked up a small U.S. flag, waved it for the largely pro-American, sellout crowd at Olympic Stadium, then put it down and took a victory lap with the audience cheering wildy.

Jenner was met at the finish line by his blonde wife Chrystie and they hugged and kissed.

Like Mark Spitz, who won seven swimming gold medals at Munich — and unlike John Naber, the California swimmer who won four gold medals last week — Jenner wants to get rich on his victory.

Talking about it recently, he said, "This will be my last decathlon, so it would be foolish for me not to capitalize on an Olympic victory.

"I've been an athlete virtually all my life and if I can make it pay off for all those years of hard work, I don't see why anyone should make such a big thing of it," he said. "Athletes in other sports do it all the time."

A movie role, a book and several lucrative television commercials already are assured for Jenner.

Jenner's individual marks over the two days were: 100-metres, 10.94; long jump, 23-8¼; shot put, 50-4; high jump, 6-8; 400-metres, 47.52; 110-metre high hurdles, 14.84; discus, 164-2; pole vault, 15-9; javelin, 224-9-4; 1500-metres, 4:12.61.

En route to his gold medal, Jenner achieved four career bests and tied one.

The fact that Leonid Litvinenko finished ahead of him in the 1500 metres didn't particularly disturb Jenner. Winning the decathlon makes him what is generally known as the No. 1 all-around athlete in the world, but he doesn't claim to be the best in any of the 10 events comprising the decathlon.

"I lose to everybody," quipped Jenner. "I lose to them in ping pong, bowling and golf. I even lost once to my wife, in badminton."

His wife is a commercial airline pilot who has worked the past four years so he could prepare for these Olympics. Jenner never let a day go by without practicing in the past four years.

He ran at least 10 miles every day, if he did nothing else.

"It's impossible to say how hard he worked, preparing for this," said his wife, who sat at the finish line watching him run the 1500.

She broke into tears at the start of the race and when he seemed to be lagging somewhat with only one lap to go, she got up on her feet and hollered at him as he went by, "Bruce, you're going too slow."

Whether he heard her or not, Jenner picked up the pace and actually sprinted for most of the last lap as the cheers of those in Olympic Stadium rang in his ears.

Bruce Jenner – decathalon champion

Lasse Viren edges Dick Quax and sprawling Klaus Hildenbrand

Viren attempts triple after victory in 5000

MONTREAL (UPI) — American Bruce Jenner Friday laid claim to the title of "World's Greatest Athlete" by winning the Olympic decathlon gold medal but had to share the glory with Finland's Lasse Viren, who became the first man to win the two distance races in consecutive Olympics.

Viren won the 5000-metre run Friday in the most exciting race to date in the weeklong track and field competition. He held off three other runners down the stretch to add the 5000 title to the 10,000 crown he had won earlier in the week.

Viren had won both of those events in 1972 at Munich, rather than resting on those laurels, the 27-year-old Finn, who became a bridegroom last week, plans to challenge defending champion Frank Shorter in the marathon today. If Viren should win that event, he also would become only the second man—Czechoslovakia's Emil Zatopek being the other—to win the 5000, 10,000 and marathon in the same Olympics.

"I hope I can finish the race honorably," said Viren, who never before has run a marathon — 26 miles 385 yards — in competition.

The American track and field athletes had a profitable day Friday in almost every event. They advanced the men's and women's 400-metre and 1600-metre relay teams to the finals and also put all three high jumpers, including the outspoken Dwight Stones, into today's championship round.

Stones, who has angered many Canadians with critical comments the past week, had to overcome a crescendo of boos when he jumped during the qualifying round.

Jenner, as expected, won the decathlon gold medal with ease and broke his own world record. The husky Californian destroyed the field with a pole vault of 15 feet and a javelin throw of 224 feet 9½ inches to take a huge lead into the 1500-metre run that concluded the two-day, 10-event competition.

In the 5000 metres, Viren fought off the last lap challenge of New Zealand's Dick Quax and Rod Dixon and Klaus Hildenbrand of West Germany.

At the finish, Viren was a stride ahead of Quax, and the exhausted Hildenbrand earned the bronze medal by lunging across the finish line just ahead of Dixon. Hildenbrand had to receive medical aid while lying on the finish line.

The race was a tactical one in a high-class field of experienced runners. Britain's Brendan Foster led for the first half but the final finishers kept with him even when he tried his favorite ploy of a fast lap in mid-race.

Viren turned on the pressure with 600 metres to go. Then in a tremendous finish that had spectators roaring with excitement, Quax burst through to Viren's shoulder. But the Flying Finn knew he was a winner and his teeth flashed in a grin through his sandy beard as he crossed the line a stride ahead.

Olympics Today

7 a.m. — Canoeing, men's 1000-metre semi-finals. Freestyle wrestling, round-robin finals.
11 — Judo, open, preliminary rounds.
Noon — Freestyle wrestling, round-robin finals.
1 p.m. — Canoeing, men's 1000-metre finals.
1:30 — Track and field, men's high jump final.
2:30 — Track and field, marathon.
2:40 — Track and field, women's shot put final.
3 — Boxing, finals. Track and field, men's 1500 metres final.
3:30 — Track and field, women's 4x100-metre relay final.
3:45 — Track and field, men's 4x100-metre relay final.
4 — Track and field, women's 4x400-metre relay final.
4:20 — Track and field, men's 4x400-metre relay final.
4:30 — Freestyle wrestling, round-robin finals.
5 — Judo, open, repechages and final.
6 — Soccer final, Poland vs. East Germany.

SUNDAY

6 a.m. — Equestrian, individual jumping, first round.
2 p.m. — Equestrian, individual jumping, final.
4 — Closing ceremony.

L. DA VINCI SOCCER CLUB
1st and 4th Div.
annoonces practice beginning
August 3rd at 6:30 p.m. at
VIC WEST PARK
Everyone Welcome

Highjumpers, relay teams keep medal chances alive

Colonist News Services

MONTREAL—Canada's athletes performed well Friday on the next-to-last day of competition in track and field at the 1976 Olympic Games.

Two highjumpers—Greg Joy of Vancouver and Claude Ferrange of Montreal—and the four Canadian relay teams advanced to today's finals after posting strong performances at the Olympic Stadium.

Joy and Ferrange both cleared the qualifying height of 2.16 metres but Robert Forget out of Montreal missed out.

The women's 4x100 team—Margaret Howe, Patty Loverock and Marjorie Bailey, all of Vancouver, and Saskatoon's Joanne McTaggart—finished third in the second heat, despite a poor pass on the final changeover.

Mrs. Bailey ran a strong anchor leg and almost caught the second-place United States runner. Canada finished in 43 .53 seconds, well behind the first-place East Germans, who clocked 43.0.

In the women's 4x400, Joyce Yakubowich of Victoria ran a strong second leg to help Canada to a fourth-place finish in the second heat, behind the powerful East Germans and Great Britain and Australia.

The 4x100 men's team was fourth in its heat while the 4x400 squad was nipped by Jamaica for third-place in the first heat.

At the archery range, Lucille Lemay of Boisbriand, Que., improved to a fifth-place finish in the women's division while Wanda Allan of Victoria moved up a notch to finish in 16th spot.

Dave Mann of Vancouver climbed to seventh place in the men's division.

Canada's only freestyle wrestler left in the competition after Thursday's bouts, Terry Paice of Thunder Bay, Ont., was eliminated after losing to Frank Andersson of Sweden and Levan Tediashvili of the Soviet Union in the light-heavyweight division.

In the only other final events on Friday's track and field program, Russia's 30-year-old Victor Saneyev won his third successive Olympic triple jump gold medal with a leap of 56-3¾, and another Soviet athlete, Tatiana Kazankina, won a slow 1500 metres in 4:05.48 to complete a double. She won the 800 in world record time earlier this week.

Additional sport
10, 11, 14, 15, 18

In other Friday action:

● New Zealand defeated Australia 1-0 for the gold medal in field hockey. Australia got the silver and Pakistan won the bronze with a 3-2 triumph over the Netherlands.

● Christine Stueckelberger of Switzerland won the individual gold medal in Grand Prix dressage equestrian competition. She outscored two West Germans, her only serious rivals.

● Japan regained the women's Olympic volleyball title with a 3-0 victory over the Soviet Union. The Russians won the silver and South Korea the bronze.

● And Poland defeated the Soviet Union, 3-2, to win the men's volleyball gold medal after saving a match point in the fourth set.

The set scores were: 11-15, 15-13, 12-15, 19-17, 15-7 in a match that took 2 hours, 45 minutes to complete.

Canada at Games

TRACK AND FIELD

Men's 4x100-metre relay: Hugh Spooner, Toronto; Marvin Nash, Toronto; Albin Dukowski, Vancouver, and Hugh Fraser, Ottawa, third in heat, fourth in semi-final, advanced to final.

Women's 4x100-metre relay: Margaret Howe, Vancouver; Patty Loverock, Vancouver; Joanne McTaggart, Saskatoon, and Marjorie Bailey, Vancouver, third in semi-finals, advanced to final.

Women's 4x400-metre relay: Margaret Stride, St. Catharines, Ont.; Joyce Yakubowich, Victoria; Rachelle Campbell, Guelph, Ont., and Yvonne Saunders, Scarborough, Ont., fourth in heat, qualified for final.

Men's 1500 metres: Paul Craig, Toronto, seventh in semi-final, eliminated; Dave Hill, Trois-Rivieres, Que., fell and did not finish.

Men's High Jump: Greg Joy, Vancouver, and Claude Ferragne, Montreal, both qualified for final, clearing 2.16 metres (7 ft. 1 in.), Robert Forget, Montreal, cleared 2.05 metres (6-8¾), failed to qualify.

Men's 4x400 relay: Fourth in semi-final, advanced to final.

EQUESTRIAN

Individual dressage: Christillot Boylen, Cedar Valley, Ont., on Gaspano, seventh in final; Lorraine Stubbs, Rockwood, Ont., on True North, 11th of 12.

CANOEING

Men's Kayak Singles, 500 metres: Dean Oldershaw, Oakville, Ont., fourth in semi-final, eliminated.

Women's Kayak singles, 500 metres: Susan Holloway, Ottawa, fourth in semi-final, eliminated.

Men's Canadian Singles, 500 metres: John Wood, Toronto, second in semi-final, qualified for final and won second-place silver medal.

Men's Kayak Pairs, 500 metres: Denis Barre, Ste. Foy, Que., Steve King, Beaconsfield, Que., fourth in semi-final, eliminated.

Men's Canadian Pairs, 500 metres: Gregory Smith, Port Credit, Ont., John Wood, Toronto, second in semi-final, qualified for final.

Women's Kayak Pairs, 500 metres: Susan Holloway, Ottawa, Anne Dodge, Fall River, N.S., third in semi-final, eighth in final.

JUDO

Lightweight: Brad Farrow, Delta, B.C., won first-round match.

ARCHERY

Men's event: Dave Mann, Vancouver, fifth; Ted Gamble, Calgary, 16th over-all.

Women's event: Lucille May, Boisbrand, Que., fifth; Wanda Allan, Victoria, 16th over-all.

RUGBY TRAINING

J.B.A.A.
Tues. — Thurs. — Sun., 6 p.m.
McDonald Park —
Begins Aug. 3
ANYONE WELCOME

ORTON KER
AUTO RACING
SATURDAY NIGHT
GATES OPEN 6 P.M.
• SUPER STOCKS •
• HOBBY STOCKS •
Time Trials 7 P.M. Racing Action 8 P.M.
ADULTS $3, STUDENT $2.50
CHILDREN 6-12 $1.00
WESTERN SPEEDWAY
7-30

John Wood strokes way to medal

Wood wins silver

MONTREAL (CP) — John Wood, a muscular paddler from Mississauga, Ont., brought Canada's Olympic medal haul to its highest total since 1932 when he won a silver in the 500-metre Canadian canoe singles Friday.

It was the first medal for Canada in canoeing since 1952 when Doug Haywood and Ken Lane of Toronto took the silver in the 10,000-metre Canadian pairs, a race no longer in the Games.

In 1936, Frank Amyot of Ottawa won a gold medal in the 1000-metre Canadian singles event.

Canada's Harvey Charters and Frank Saker picked up a pair of silver medals in 1936 in the 1,000 and 10,000 Canadian pair events.

Wood, fifth in last year's world championships at Belgrade, was less than a half-boat length behind the winner, Aleksandr Rogov of the Soviet Union.

The bronze medal went to Matija Ljubek of Yugoslavia.

Wood got off to a strong start and was the leader after 250 metres. The Soviet competitor took the lead with 100 metres to go.

Wood, a 26-year-old accountant, barely held off the challenge of the Yugoslavian paddler for second place.

Wood's medal brought Canada's total to 10 — four silvers and six bronzes — and surpassed the total of nine won in Berlin in 1936 although the pre-war Olympic bag included one gold, something that has eluded the Canadians here.

The greatest number of medals ever won by Canada was in Los Angeles in 1932 when the team picked up two golds, five silvers and nine bronzes for a total of 16. In 1928, when Percy Williams won the 100 and 200-metre sprints, Canada won four golds, four silvers and seven bronzes for 15.

All but two of Canada's 1976 medals have been won by the swimmers. The only other non-swim medal was a silver won by Michel Vaillancourt of Hudson, Que., in the individual equestrian jumping.

Olympics on TV

Channels 2 and 6—7 a.m., 9 a.m., 10:30 a.m. - 8:30 p.m., 12 midnight - 1 a.m.

Channel 4 — Noon - 4 p.m., 7:30 - 11 p.m.

Channel 8 — 8 p.m. - 9 p.m. (summary), 11:30 p.m. — 11:45 p.m.

He can't blow his own horn

MONTREAL (UPI) — Salvation Army member Harm Stoffers paid his own fare from Groningen, Holland, to bring musical faith to the Olympic Games, but somebody stole his $1,000 trumpet before he got to play.

"I've been praying for the man night and day," the 26-year-old salvationist said.

Exciting Thoroughbred Horse Racing Ten Times a Day.
Parade to the Post 1:15 Sat., Sun. & Holidays.
3:45 Wed., Thurs., Fri. Rain or Shine
Children under 10 not admitted.
Longacres
Spend the day in Seattle-Renton

'Nightmare' conditions blamed by track coach

MONTREAL (CP) — Lynn Davies, technical director of the Canadian Track and Field Association for the last three years, leaves for his native Wales in October with mixed emotions.

He said Friday that his decision to accept a position with the Welsh sports council came about "partly because the nature of the job here is so demanding on my wife and family."

A former gold medal winner for Britain in the long jump at the 1964 Olympics in Tokyo, Davies continued to compete until the 1972 Games in Munich. It was there that Canadian officials offered him a job.

Now 34, Davies admitted when he came here he "didn't know quite what to expect."

"First of all, I didn't know Canadian track and field, but in one sense that was fine because I didn't come with any ingrained ideas," he said. "Then it took me a while to get to know the country.

"Initially, I was faced with a lot of organization through the Sport Canada organization and the appointment of four national coaches. Then we had to decide where to make our bases — two in the east and two in the west."

Sprint coach Gerard Mach settled in Vancouver because the weather was conducive to year-round sprint training.

"I heard some nightmare stories about how Canadian athletes trained," Davies said. "One night in Hamilton we had to wait until the tennis courts were cleared at midnight in order to train.

"I went to Winnipeg and saw athletes running up the steps in the hockey rink, along the top area of the building and down the steps."

He said the preparation of an athlete for international competition is a complicated process and if there are any weak links it will affect the over-all performance of the team.

"When talking about the Olympics, we need 100 per cent physical and mental output. Other countries have the talent, coaching facilities and the recognition.

"The Europeans are rubbing shoulders every week. But the Canadians don't get enough exposure to these meets."

Davies said he enjoys Canada, "but if I stayed here the job would become more demanding as the Canadian track team aims for its next target, the 1978 Commonwealth Games in Edmonton."

"If I was in a more settled job I'd stay and do the missionary work that's necessary for development of the whole sport in Canada. But I would like to see much more support.

"If Canada is to go truly international it needs a lot more federal funding, otherwise it will go along at a domestic level and unable to break through."

Davies maintains that young Canadians stay in sport for the opportunities it offers and mentions the success of young hockey players.

"If they enjoy early success they get excited and stay."

He said athletes must be supported and encouraged in Canada because they "see other countries gaining this support and question why Canadians don't get it."

Canada has not yet picked up a single medal in track and field.

However, Davies does not believe that sports psychology as proposed by Brent Rushall, who worked for the Canadian swimmers and wrestlers, is the complete answer.

"Probably Canadian coaches could be given a course in psychology as part of the total preparation program. A psychologist would be required to work with the whole team full time — the coaches are with the athletes.

"A good coach has a good idea what makes an athlete tick. So I have reservations on psychologists as the answer — he has a role to play — but we need more sophistication in all areas."

It was essential that Canada keep its national program going, using the Olympics as a starting point.

"People have seen it (the Olympics), so we have to keep the national momentum going. If we shoot for the Commonwealth Games, I think it will prove a fair test."

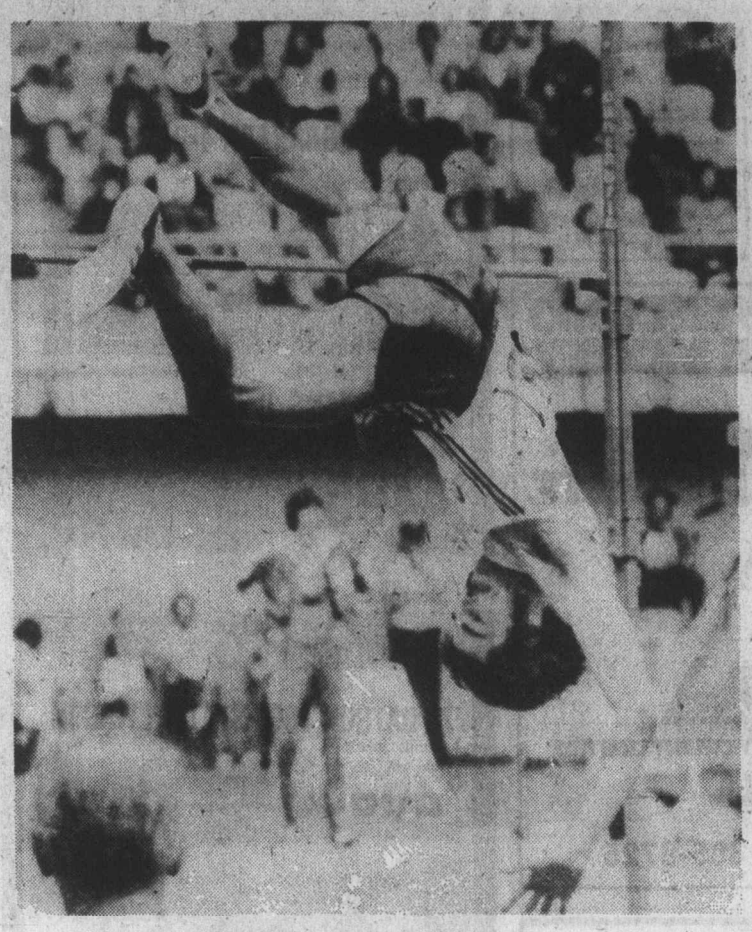

Claude qualifies

Heels over head, Claude Ferrange of Montreal qualifies for high jump final with this leap Friday in Montreal. Ferrange said crowd reaction to American Dwight Stones affected his performance. See story this page.

Three athletes disqualified for using steroid treatment

MONTREAL (AP) — Olympic officials closed in on the anabolic steroids menace after years of research Friday and disqualified two men and a woman for using the body building drugs.

They were the first ever disqualified from the Olympic Games for using steroids.

The three were Mark Cameron, a 23-year-old U.S. heavyweight weightlifter; Peter Pavlasek, a Czech superheavyweight weightlifter, and Danuta Rosani, a Polish woman discus thrower.

All of them had completed competition at the Olympic Games but none won medals.

An announcement by the International Olympic Committee merely said the three athletes had been disqualified for using anabolic steroids, and that the international federations controlling weightlifting and track and field may take whatever further action they deem appropriate.

Nobody at the Olympic Village doubted that other muscle athletes have used steroids in addition to the three named. Many have openly admitted it. Weightlifters, discus throwers and shot putters have said the drugs are widely used on the world circuit. But until two years ago scientists had no means of proving it.

Athletes could build up their bodies with steroids, then stop taking them before the Games actually started, retain the effects of the drugs and escape detection.

Two years ago a British medical research team made a partial breakthrough and discovered means of detecting steroids from urine samples. But it was not 100 per cent foolproof, and still isn't.

There is still a time lag which doctors cannot get past, but they claim to have made a lot of progress. A year ago any athlete could safely cease using steroids three weeks before competition and get away with it.

Earlier this year Prince Alexandre de Merode of Belgium, president of the IOC's medical commission, said the time lag had been cut from three weeks to two weeks.

The IOC has been reticent on the subject of steroids during the present Games in Montreal. Olympic sources said it did not wish to show all its cards, lest offending athletes be put on their guard, but doctors have been steadily closing the time gap.

Prince Merode's commission has issued alarming warnings about the possible effects of steroids, saying the improvement in an athlete's performance is far outweighted by potential damage to health.

Male athletes who use steroids, the commission says, may suffer gastro-intestinal disturbances, liver disfuction, jaundice and shrinking of the testicles.

Women, it adds, may develop menstrual troubles and find hair growing on their faces.

Stones not too popular

MONTREAL (CP) — Dwight Stones's gift of gab has turned the men's high jump into one of the noisiest events of the Olympic Games.

And the main victim of the American's tongue may be Claude Ferragne of Montreal, one of two Canadians who qualified Friday for the high jump final before a boisterous crowd of about 50,000 at the Olympic Stadium.

Stones was loudly booed and jeered during the approaches for the four jumps he made to reach the qualifying high of 2.16 metres (seven feet, one inch). Much of the crowd was reacting to an attack he made earlier in the week on Montreal's French-Canadians.

In retaliation, Americans in the stands booed hometowner Ferragne on his approaches and the soft-spoken French Canadian said afterwards the jeers bothered him.

Stones, who returned to his California home after the Games' opening ceremonies because he did not like the training or living conditions here, said on his return this week that French-Canadians were rude and ignorant.

He said that Montreal had six years to prepare for the Games but they were a mess and French-Canadians were to blame.

"I never said I hate French Canadians," Stones said after qualifying. "I just said they did a poor job of organizing the Olympics.

"It isn't finished," he said of the Olympic Stadium.

Ferragne said later that Stones came over to tell him that newspaper accounts of his comments on French Canadians were wrong. Ferragne, who said he disliked Stones, said it was the first time the American had ever spoken to him and he believed him.

Ferragne and Greg Joy of Vancouver both cleared the qualifying height but Robert Forget of Montreal bowed out of the competition.

Poles defend soccer gold

MONTREAL (Reuter) — Poland defends its soccer gold against the East Germans at Olympic Stadium tonight, pinning its hopes on Andrzej Szarmach, top scorer in the competition.

Predictably, the two teams, fielding substantially their World Cup lineups of two years ago, have cut through the relatively unsophisticated opposition.

Brazil, last of the recognizably amateur teams, bowed out 2-0 to the Soviet Union in the match for the bronze medal Thursday night.

Both teams have a lot of experience; all the players are full internationals.

Extra time will be played if scores are level after 90 minutes and, if necessary, a penalty competition will be used to determine the gold medal.

Final event may move

MONTREAL (Reuter) — Prince Philip, president of the International Equestrian Federation, said Friday it was possible but not probably that Sunday's final team showjumping Grand Prix might be switched to Bromont, Que., from the Olympic Stadium.

Heavy rain in Montreal has left the ground in the Stadium extremely heavy and there is also the Olympic soccer final to be played tonight, which would cut it up further.

The team Grand Prix is traditionally the last event of the games to be held in the main stadium.

RENT-A TRUCK and CAMPER or MOTORHOME
For Your Vacation This Summer
SUBURBAN RENT-A-CAR
Reserve Early 386-6131
3377 DOUGLAS

INVENTIONS/IDEAS WANTED "No idea is too small."
Marketed for Cash/Royalty
Sales or Licensing to Industry
Free Information: How to Safeguard. Develop and Market your Ideas to Industry
• Free consultation
• All disclosures are reviewed on a confidential basis
Lawrence Peska Associates
Royal Centre, Suite 2002
1055 West Georgia St., Dept. 10
Vancouver, V6E 3P3
689-8601 Call Collect
Please print
REQUEST FREE BOOKLET
Name
Address
City Prov
Telephone

Olympic scoreboard

TRACK AND FIELD

Triple Jump Final: 1, Viktor Saneev, U.S.S.R., 56 8¾. 2, James Butts, United States, Los Angeles, 56 4½. 3, Joad C. De Oliviera, Brazil, 55 5½. 4, Pedro Perez, Cuba, 55 1¾. 5, Tommy Haynes, United States, 55 0½. 6, Wolfgang Kolmsee, West Germany, 54 8¾.

Women's 1500-metre Final: 1, Tatiana Kazankina, U.S.S.R., 4:05.48. 2, Gunhild Hoffmeister, East Germany, 4:06.02. 3, Ulrike Klapezynski, East Germany, 4:06.09. 4, Nikolina Chtereva, Bulgaria, 4:06.57. 5, Liudmila Bragina, U.S.S.R., 4:07.20. 6, Gabriell Dorio, Italy, 4:07.27.

Men's 5000-metre Final: 1, Lasse Viren, Finland, 13:24.76. 2, Dick Quax, New Zealand, 13:25.16. 3, Klaus Hildenbrand, West Germany, 13:25.38. 4, Rod Dixon, New Zealand, 13:25.50. 5, Brendan Foster, Britain, 13:26.19. 6, Willy Polleunis, Belgium, 13:26.99.

Decathlon final summary: 1, Bruce Jenner, U.S.A., 8618 (world record, old record 8542 points by Jenner). 2, Guido Kratschmer, West Germany, 8411. 3, Nikolay Avilov, U.S.S.R., 8369. 4, Raimo Pihl, Sweden, 8218. 5, Ryszard Skowronek, Poland, 8113. 6, Siegfried Stark, East Germany, 8043. 7, Leonid Litvinenko, U.S.S.R., 8025. 8, Lennart Hedmark, Sweden, 7974. 9, Alexander Grebeniuk, U.S.S.R., 7803. 10, Claus Marek, West Germany, 7767.

Men's 1500-metres
(Semi-finals, first four in each race qualify for final)

Semi-final 1
1, John Walker, New Zealand, 3:39.65. 2, Graham Crouch, Australia, 3:39.86. 3, David Moorcroft, Britain, 3:39.88. 4, Janos Zemen, Hungary, 3:39.94. 5, Thomas Wessinghage, West Germany, 3:40.08. 6, Steven Ovett, Britain, 3:40.34. 7, Herman Mignon, Belgium, 3:40.92. 8, Fernando Pacheco Mamede, Portugal, 3:42.59. Dave Hill, Trois-Rivieres, Que., abandoned.

Semi-final 2
1, Eamonn Coghlan, Ireland, 3:36.60. 2, Richard Wohlhuter, United States, 3:38.71. 3, Ivo Vandamme, Belgium, 3:38.75. 4, Frank Clement, Britain, 3:38.92. 5, Paul-H Wellmann, West Germany, 3:38.99. 6, Francis Gonzalez, France, 3:40.73. 7, Paul Craig, Toronto, 3:41.02. 8, Marc Nevens, Belgium, 3:41.52. 9, Helder Baiona De Jesus, Portugal, 3:47.37.

Men's high jump
Qualifying height 2.16 metres, (7 ft. 1.0)
Qualifiers, all at 2.16 metres: Greg Joy, Vancouver; Claude Ferragne, Montreal; Jacek Wszola, Poland; James Berrineau, United States; Sergey Seniukov, U.S.S.R.; Rolf Beilschmidt, East Germany; Sergey Budalov, U.S.S.R.; Dwight Stones, United States; Rodolfo Bergamo, Italy; Rune Almen, Sweden; William Jankunis, United States; Leif Falkum, Norway; Terje Totland, Norway; Jasper Torring, Denmark.
Failed to qualify: Robert Forget, Montreal, 2.05 (6-8.7)

CANOEING

Women's Kayak Singles, 500 metres final: 1, Carole Zirzow, East Germany, 2:01.05. 2, Tatiana Korshunova, U.S.S.R., 2:03.07. 3, Klara Rajnal, Hungary, 2:05.01. 4, Ewa Kaminska, Poland, 2:05.16. 5, Marie Mihoreanu, Romania, 2:05.40. 6, Anastazie Hajna, Czechoslovakia, 2:06.72.

Women's kayak pairs 500-metre final: 1, U.S.S.R. 1:51.15. 2, Hungary 1:51.69. 3, East Germany 1:51.81. 4, Romania 1:53.77. 5, West Germany 1:53.86. 6, Poland 1:55.05. 8, Canada (Sue Holloway, Ottawa, Ann Dodge, Fall River, N.S.) 1:56.75.

Men's Canadian singles 500 metres final: 1, Aleksendr Rogov, U.S.S.R., 1:59.23. 2, John Wood, Mississauga, Ont., 1:59.58. 3, Matija Ljubek, Yugoslavia, 1:59.60. 4, Borislav Ananiev, Bulgaria, 1:59.92. 5, Wilfried Stephan, East Germany, 2:00.54. 6, Karoly Szegedi, Hungary, 2:01.12.

Men's kayak singles 500 metres final: 1, Vasile Diba, Romania, 1:46.41. 2, Zoltan Szlanity, Hungary, 1:46.95. 3, Rudiger Helm, East Germany, 1:48.30. 4, Herminio Menendez, Spain, 1:48.40. 5, Grzegorz Sledziewski, Poland, 1:48.49. 6, Sergey Lizunov, U.S.S.R., 1:49.21.

Men's kayal pairs 500 metres Final: 1, East Germany 1:35.87. 2, U.S.S.R. 1:36.81. 3, Romania 1:37.43. 4, Spain 1:38.50. 5, Hungary 1:38.61. 6, Finland 1:39.59.

JUDO
Lightweight Championship
Hector Rodriguez, Cuba, def. Eunkyung, Chang, South Korea.
Third Places
Felice Mariani, Italy def. Erich Pointer, Austria.
Jozsef Pointner, Hungary, def. Marian Standowicz, Poland.

EQUESTRIAN DRESSAGE
1, Christine Stueckelberger, Switzerland, Granaf, 1486 points, 2, Harry Boldt, West Germany, Woycek, 1435. 3, Reiner Klimke, West Germany, Mehmed, 1395. 4, Gabriela Grillo, West Germany, Ultimo, 1257. 5, Dorothy Morkis, U.S.A., Monaco, 1249. 6, Viktor Ugriumov, U.S.S.R., Said, 1247. 7, Chris Boylen, Canada, Gaspano, 1217. 11, Lorraine Stubbs, Canada, True North, 1153.

ARCHERY
Men's final standings: 1, Darrel Pace, U.S.A. 2571. 2, Hiroshi Michinaga, Japan, 2502. 3, G. Carlo Ferrari, Italy, 2495. 4, Richard McKinney, U.S.A., 2471. 5, Vladimir Chenderov, U.S.S.R., 2467. 6, Willi Gabriel, West Germany, 2435. 7, Dave Mann, Vancouver, 2431. 16, Ted Gamble, Calgary, 2362.

Women's final standings: 1, Luann Ryon, U.S.A. 2499. 2, Valentina Kovpan, U.S.S.R., 2460. 3, Zebiniso Rustamova, U.S.S.R., 2407. 4, Sun Young Jang, North Korea, 2405. 5, Lucille Lemay, Boisbriand, Que., 2401. 6, Jadwiga Wilejto, Poland, 2395. 16, Wanda Allen, Victoria, 2303.

MEN'S VOLLEYBALL
Gold Medal Match
Poland 3, U.S.S.R. 2.
3rd Place
Cuba 3, Japan 0.

WOMEN'S VOLLEYBALL
1. Japan.
2. U.S.S.R.
3. South Korea.
4. Hungary.
5. Cuba.
6. East Germany.
7. Peru.
8. Canada.

Japan 3, U.S.S.R. 0.
(Japan wins gold medal)
South Korea 3, Hungary 1.
(South Korea wins bronze medal)

FIELD HOCKEY
New Zealand 1, Australia 0.
(New Zealand wins gold medal)
Pakistan 3, The Netherlands 2.
(Pakistan wins bronze medal)
West Germany 9, Spain 1.

South Africans get FINA look

MONTREAL (Reuter) — The International Swimming Federation decided Friday to reconsider whether South Africa should be allowed back into its ranks.

A full meeting of the federation voted to refer the question of South African reaffiliation to its executive bureau to set up a commission to see if changes had been made towards multiracial swimming to warrent its return.

South Africa was expelled from FINA in 1973, after an inquiry commission, headed by federation president Harold Henning, had made a similar investigation in South Africa.

David de Villiers, a member of the South African Amateur Swimming Union, had told the meeting it would welcome a new investigation.

FINA's decision to expel South Africa, taken in Belgrade where the 1973 world championships were held, was confirmed here two days ago at the start of the FINA congress.

Javier Ostos, elected Friday as new FINA president, said that an inquiry commission should report back to the bureau to take a decision on whether South Africa does in fact abide by the rules.

Injured Cuban captures gold

MONTREAL (UPI) — Hector Rodriguez of Cuba, battling the last half of the match with taped ribs, beat Eunkyung Chang of South Korea Friday on a close decision for the Olympic gold medal in lightweight judo.

The referee first called Chang the winner, and as Rodriguez looked on in disbelief, the decision was reversed. A Yuka (solid advantage) by Chang on a hip flip in the last 38 seconds might have influenced the earlier verdict.

LADIES' AUGUST fun/fitness EXERCISE and SWIM twice weekly—$15
PHONE TODAY: 386-7511
YM-YWCA

COME TO SALMON COUNTRY
44' CHARTER BOAT
Large Groups,
Expert Salmon Guides,
HOURLY AND DAILY RATES
PEDDER BAY MARINA
Metchosin—off Rocky Point Rd. 478-1771

FOR ONE WEEK ONLY AT THESE PRICES:
GWG, Landlubber, Levis Reg. 19.95. SALE... $11
Howick Star Reg. 18.95 SALE $15
Seafarer Reg. 16.95 SALE $10
and other fashion items, including pants and suits on sale now!
victoria male box for jeans
617 JOHNSON
OVERSTOCK SALE!
7-28

Now's the time to pickup some
GOOD NEWS
GOOD NEWS!
'76 DODGE ½-TON PICKUP
Stock No. 6182
318-V-8 engine, automatic transmission, power steering, power brakes, radio, rear step bumper, all gauges.
NO DOWN PAYMENT, $154 per month for 48 months. Payments include 7 per cent sales tax and interest at 13.5 per cent.
7-30
GOOD NEWS PRICE $5297
Plymouth CHRYSLER dodge trucks SALES/SERVICE
ENSIGN CHRYSLER PLYMOUTH
DODGE TRUCK CENTRE
QUADRA AT CALEDONIA — 386-2411
Ask for Truck Sales
Dealer Licence No. D4958

Former Thunderbird new UVic hoop coach

Ken Shields of Sudbury, coach of Laurentian University Voyageurs for the last six seasons, has been appointed men's basketball coach at the University of Victoria.

The 30-year-old Prince Rupert product replaces Gary Taylor, who coached the Vikings for the last five seasons in Canada West University Athletic Association play.

Shields, who is scheduled to arrive here next week, attended University of British Columbia and played for the UBC Thunderbirds in the late 1960s. He will serve as extramural co-ordinator and will teach in the Physical Education department at UVic in addition to his coaching duties.

Last season, Shields took the Voyageurs to the Canadian inter-collegiate finals where they knocked off top-rated University of Calgary Dinosaurs in the first round. Voyageurs were later eliminated.

Course plays tough in Manitoba Open

WINNIPEG—Bruce Young of the United States and Terry Kendall of New Zealand shared the lead after the first round of the Manitoba Open Friday but it was the Elmwood Golf Club course that was the big winner.

Only six golfers in the field managed to beat par and there were dozens of scores in the 80s.

Young, a rookie on the Canadian tour, and Kendall, who has two Canadian tour titles to his credit in the last four years, carded three-under par 68s and lead Bob Panasiuk and Sandy Patterson, a pair of Ontario golfers by one stroke.

Another stroke back were amateur Gavin Speirs of Winnipeg and Doug Warner of Ontario.

A group of four at even par included defending-champion Ed Byman of the U.S. while Terry Wiens of Vancouver was in a group of six at 72.

John Morgan and Bob Beauchemin were among the many experiencing trouble, finishing with 78 and 80, respectively.

The Original Knight SOLUNAR TABLES When To Fish Or Hunt

According to the Solunar Tables calculated for this area, the best times for hunting and fishing for the next 48 hours will be as follows (Times shown are Pacific Daylight times):

	Minor A.M.	Major A.M.	Minor P.M.	Major P.M.
TODAY	9:10	3:30	9:40	3:55
TOMORROW	10:10	4:25	10:35	4:55

Major periods, lasting 1½ to 2 hours, dark type. Minor periods, shorter duration, light type.

Popular T-shirt

MONTREAL (UPI) — Another Olympic T-shirt, this one much favored by organizing officials, made its appearance. The slogan says "I Can't Wait for August 2" — the day after the games end.

Crenshaw gains share of Pleasant Valley lead

SUTTON, Mass. (UPI) — Ben Crenshaw, with his putter singing in the rain, shot a four-under-par 67 Friday to move into a four-way tie at the midpoint of the $200,000 Pleasant Valley Classic golf tournament.

Also tied at five-under-par 137 after two rounds were rookie Bob Gilder, Rex Caldwell and 1975 Pleasant Valley runner-up Mac McLendon.

A total of 80 players from a starting field of 166 made the cut at three-over-par 145.

First-round co-leader John Schlee suffered two bogeys and a double bogey on his final nine holes to drop into a three-way tie for second at 138. Lanny Wadkins, who shot a 65 along with Schlee to lead the first round, sagged to a 76 and a 141 total.

Mark Hayes, with his second straight 69, and Dave Stockton, with an even par joined Schlee at 138 — one stroke behind the leaders. And Al Geiberger slipped from 66 to 74 but was tied with six others three strokes off the pace.

Buddy Allin tied Crenshaw for the day's low round of 67 and pulled to within two strokes at 139. Also two strokes back were Tom Jenkins and Lee Elder, a two-time runner up at Pleasant Valley Country Club.

Crenshaw, soggy after four hours in an intermittent rain, recorded six birdies and two bogeys. "I'm very pleased with my score today because I'm not usually a good mudder," said the PGA tour's leading money winner. "This is the first time all year I've converted so many birdie putts."

The former NCAA champion from Austin, Tex., benefitted from strong iron-play that allowed him to make all the birdie putts from inside 15 feet.

Gilder, finally making the tour this year in his fourth attempt, tied for the lead with a three-birdie, no-bogey effort. The native of Convallis, Ore., accustomed to playing in the rain, said he had to bear down to overcome the elements.

"In the past I just didn't play in bad weather and I lost my concentration," said Gilder, winner of this year's Phoenix Open. "But today I said to myself, 'you have got to face it, in bad weather you've just got to play, work on your game and bear down."

McLendon found his concentration on the ninth hole. After recording bogeys on his fifth and eighth holes, McLendon ran off three straight birdies and seven pars for a one-under-par 70.

"I'm really happy to be in this position because this is the toughest condition to play under, especially for me because I wear glasses," said the lanky veteran "The rain really bothered me and I had to keep wiping off my glasses with a towel," he said.

Caldwell followed his first round 67 with a cautious 70 to gain a share of the lead."

A total of 24 players tied or broke par-142 after two rounds. Three players withdrew, including Gene Littler, who quit in mid-round because of a bothersome back. Before the round began Doug Ford and Cal Peete pulled out of the tournament.

The start of the second round was delayed for two hours because of rain that dropped about an inch of water in the area. PGA officials decided to start Saturday's third round at noon, sending players off both the first and tenth tees simultaneously to give the saturated course a chance to dry in the morning.

Among the casualties of the rainy second round were defending-champion Roger Maltbie and Hubert Green, the tour's second-leading money winner. Both players missed the cut as Maltbie shot a 77 for 148 while Green skied to 81 for a 151 total.

The two Canadians in the field, George Knudson and Gar Hamilton, both of Toronto, managed to survive the cut. Knudson carded his second 72 while Hamilton slipped to 74 after an opening 70.

★ ★ ★

Rex Caldwell	67-70—137
Bob Gilder	69-68—137
Ben Crenshaw	70-67—137
Mac McLendon	67-70—137
Dave Stockton	67-71—138
Mark Haynes	69-68—138
John Schlee	65-73—138
Tom Jenkins	69-70—139
Bud Allin	72-67—139
Lee Elder	67-72—139
Al Geiberger	66-74—140
Joe Inman	71-69—140
Bobby Walzel	69-71—140
Bruce Lietzke	68-72—140
Joe Porter	71-69—140
Steve Veriato	69-71—140
Miller Barber	72-69—141
Curtis Sifford	69-72—141
Harry Toscano	71-70—141
Barry Jaeckel	70-71—141
John Jackson	69-72—141
John Lister	68-73—141
Rik Massengale	73-68—141
Dwight Nevil	68-73—141
David W. Smith	69-72—141
Lanny Wadkins	65-76—141
Stan Altgelt	68-74—142
Gay Brewer	68-74—142
Bob Menne	71-71—142
Gary Player	70-72—142
George Burns	73-69—142
George Cadle	70-72—142
Lyn Lott	71-71—142
Bob Lumm	71-71—142
Sammy Rachels	71-71—142
Chi Chi Rodriquez	68-74—142
Art Wall, Jr.	71-71—142

AUGUST means BALLET, JAZZ, BELLY DANCING at the 'Y'. PHONE 386-7511

LADIES' AUGUST fun/fitness
ALL LEVEL SWIM INSTRUCTION—$14
PHONE TODAY: 386-7511
YM-YWCA

FIRST AND SECOND MORTGAGE MONEY:
WE'VE GOT IT WHEN YOU NEED IT.
THE ASSOCIATES
ASSOCIATES REALTY CREDIT LIMITED
CALL
388-5495 or 385-6725

PETER POLLEN USED CARS
MONEY BACK GUARANTEE
Need we say more?
OPEN NIGHTS 'TIL 9

'73 PINTO SQUIRE WAGON
Automatic
$2795

'75 FORD GRANADA 4-DOOR
8 cylinder, automatic, power steering, radio
$4895

'74 MUSTANG II GHIA
With sliding roof, vinyl top, V-6 automatic, AM/FM radio.
$4495

'73 DATSUN 1800 STATION WAGON
Automtic, radio.
$2695

'74 DODGE DART
2-Door Hardtop with sliding roof V8, automatic, power steering
$3695

'76 FORD ¾ TON CAMPER SPECIAL WITH 8 FT. OKANAGAN CAMPER
Fully equipped, full factory warranty.
$9295

'74 CHEVROLET CHEYENNE ¾ TON
Automatic
$4995
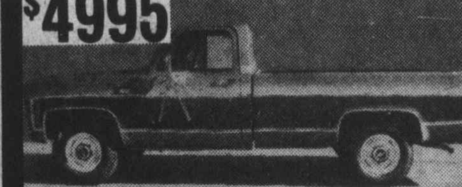

'76 FORD ONE TON
Flat deck with sides, duals, 4 speed, only 4,400 miles
$6695

'72 DATSUN PICKUP
$2095

PETER POLLEN FORD
1060 YATES ST. Peter Pollen Sales Ltd. Dealer Licence Number 746A 384-1144
7-30

WIDE OPEN 'til 10 P.M. SATURDAY

... Saturday IS LAST DAY!
for savings up to 50%
Furniture, Appliances, Color TV

Wholesale Prices
On Admiral Refrigerators, Dishwashers, 24" and 30" Ranges. Upright or Chest Type Freezers, Washers and Dryers.

Magnavox COLOR TV Selling Out
#4090 14" Magnavox with Base .... $350.
#4220 18" Magnavox Portable .... $399.
#4230 18" Magnavox VideoMatic ...... $425.
#4367 20" Magnavox Remote Control . $529.
#4730 26" Deluxe Contemporary ...... $629.
#4756 26" Deluxe Spanish Style ...... $659.
#4798 26" Deluxe with Sliding Doors . $799.
#4452 20" Decorator Model with Single Pedestal Base ... $539.
Factory Warrantee Is Included.
HURRY! MOST ARE ONE ONLY.

Pick Your Admiral Color TV ...
YOUR SIZE, YOUR PRICE, YOUR TERMS
1 Full Year In-Home Service Policy, In-Home Set-Up and Familiarization, $39.95. Monthly Payments Shown are Minimum Monthly Payments on 36-Month Plan. Tax and Service Policy Down on Approved Credit.

14" SS900 Mfr. Sugg. List $369.95 $269* $10 Per Month
14" SS1000 Mfr. Sugg. List $449.95 $329* $12 Per Month
18" SS1000 Mfr. Sugg. List $549.95 $379* $14 Per Month
20" SS1000 Mfr. Sugg. List $569.95 $349* $13 Per Month
20" Top Model Mfr. Sugg. List $620.95 $399* $15 Per Month
26" SS1000 Mfr. Sugg. List $909.95 $579* $22 Per Month
26" Top Model Mfr. Sugg. List $995.95 $659* $25 Per Month

99+66= Furniture Special.
For Every $99 you spend on a Sofa, Loveseat and chair suite, we will include $66 worth of accessories at NO EXTRA CHARGE. Example you could get $2312 Reg. Priced Goods for $1388.
DON'T MISS IT. IT'S BIG and SAVINGS ARE FANTASTIC.

Reminder ... SATURDAY Open to 10 p.m.
STORE WILL BE CLOSED Aug. 1st to Aug. 15th
For Fiscal Year-End Inventory and Staff Holiday

CKDA 1220
We're on location! FRIDAY & SATURDAY
Listen for Many More Non-Advertised Specials

THE TRADERS
388-6264
715 Finlayson St.
OPEN NIGHTLY TILL 9 P.M. SAT. TILL 6 P.M.
7-30

jim tang

Roy Burton has quite a problem. He likes being commissioner of the Western Lacrosse Association, and he would like to be a good commissioner. Unfortunately, that leaves him with a choice—he can do what he thinks is right or he can do what he thinks the clubs will accept, and thus stay on the job.

The Western Lacrosse Association has shown over the years that it does not really want a strong commissioner. Clubs pay lip service to the thought, but all are quick to protest when any firm action goes against them. The WLA has, except for the two seasons the National Lacrosse League lasted, offered the best lacrosse in the world but it has barely made it as a league. A sport that should be thriving has been hanging on, and the big reason is that it has lacked strong leadership at the club level, where the thinking seems to be that lacrosse is the greatest game in the world and it should need no more selling.

Strong club leadership is what will bring strong league leadership, but WLA clubs have never seemed interested in a commissioner who might insist on being commissioner in fact as well as name. No one questions the sincerity and dedication of those who have held the post, but they have always been too answerable to the clubs—particularly to the Mainland clubs, and most particularly, it has seemed to this observer, to Vancouver Burrards.

That makes a tough job tougher for Burton, who is the league's first Vancouver Island-based commissioner. It is natural for Victoria Shamrocks and Nanaimo Timbermen to at least expect equal treatment, and after years of taking the short end they probably expect a bit more. But one can be certain that Burton is definitely on trial as far as Mainland clubs are concerned, and his tenure could be a short one if they find reason to believe they could lose the edge they have enjoyed for so long. Thinking in the WLA seldom goes above the club level.

★ ★ ★

Burton, who was rookie-of-the-year in 1948 and later served the league as a referee, started his term as commissioner with some firm opinions on how to improve lacrosse and give it a better image. He called for stricter officiating and let it be known he intended to crack down on fighting and the bench-clearing brawls which often followed.

It seemed for a while as if he was going to encounter signal success. The referees did crack down at the start, and there appeared to be hope that a league which has always been plagued with poor officiating might be on its way to beating that problem.

It was to prove only a mirage. It has been increasingly noticeable that game officiating no longer has that first-of-the-season firmness, and one would have to be naive to believe that it didn't have something to do with the complaints of the Vancouver club. In most ways the most progressive of the WLA clubs, the Burrards are a club which has always had a high regard for the rewards of intimidation, and they have never taken kindly to any effort to curb rough play. And it has followed that it was the Burrards who created the almost-untenable situation now facing Burton, who, in this opinion, contributed to it by failing an important test.

It all dates back to a game in which Ward Sanderson, who includes a long memory in his equipment, evened a four-year-old score with a sneak punch which felled Nanaimo's Jim Lynch. Sanderson received a two-game suspension for his action and the promise that the next unprovoked attack would bring a much-stiffer penalty.

There is no need now to go into Sanderson's record. Every WLA fan knows why he has remained a member of the Burrard club, and while it may have been felt that he escaped leniently in this case there was at least the threat of stiffer action if there was a repetition. There inevitably was, and it happend in the July 14 game between Burrards and Shamrocks at Memorial Arena after Burrards' Dave Litzenberger floored Ivan Thompson with a blind-side crosscheck which caused an eight-stitch mouth cut.

Tom Black of the Shamrocks and Bob Holmes of Burrards grabbed eath other following the incident, but it was a tentative move and there can be little doubt but that it would have ended there if Sanderson hadn't jumped the unsuspecting Black and touched off a brawl.

★ ★ ★

It was then that Burton made his contribution to his troubles. It surely seemed that Sanderson's attack on Black was unprovoked, but Burton waffled when it came time to hand out the penalties. Sanderson got away with a one-game suspension because, Burton said, the referees' report stated only that Sanderson had been the third man in a fight. It is a matter of opinion, but in this case it also looked like an unprovoked attack.

The failure to make good on his warning to Sanderson now has Burton painted into a corner. There was no real trouble in the Shamrock-Burrard game played when Sanderson served his suspension, but he was back again last Wednesday and again the key figure when the teams put on a late-game bench-clearing brawl. Although it was incompetent officiating which brewed the storm, it probably wouldn't have reached the proportion that it did if Sanderson hadn't decided that a flare-up between Burrards' Dick Crompton and Joe McCrea of Shamrocks was enough of an excuse to start things with Chris Hall, who flattened Brian Davidson after being boarded during second-period action.

Burton's problems are complicated by having the Burrards and Shamrocks as semi-final playoff opponents, and it is quite possible that whatever decisions he makes on additional penalties demanded by the Wednesday brawl will have this in mind. However, Frank Alexander of the Shamrocks got two games for leaving the bench in the July 14 affair and Doug Hayes of Burrards deserves no less for leading the exodus off the bench last Wednesday. And then there is that promise to (about?) Sanderson. The Burrards were largely reponsible for the brawl, and the WLA cause is not served by worrying about how they might do in the playoffs. But that's not what matters in the WLA. One can only feel sympathy for Burton, who wants to avoid trouble but can only be certain that he will be damned if he does and damned if he doesn't.

Nanaimo hopes dashed

NANAIMO — Nanaimo Timbermen put up a typical finish Friday night but their rally fell short and they were eliminated from the Western Lacrosse Association playoffs.

Elimination came in an 11-12 loss to Coquitlam Adanacs on a disputed goal. The result left Adanacs two points ahead with one game left for both clubs in the battle for fourth place. But a point tie for Timbermen won't be enough as they dropped the season series to Adanacs, 2-4.

A Nanaimo victory would have made it necessary for Adanacs to defeat Vancouver Burrards tonight and the Burrards to defeat the Timbermen on Monday to swing the fourth-place battle to the Mainland team.

Balked by the fine goaling of Darryl Sauve, who was selected as the game's top star, the Timbermen were 3-6 at the end of the first period, 5-9 at the end of the second period, and apparently out of it when Adanacs scored a power-play goal early in the third period.

But the Timbermen came back with five of the next six goals to tie at 11-11. Bob Wasson and Jim Lynch both scored twice in the drive and Gord Osinchuk once.

Lynch tied the score at 16:22, but Rhys Parsons knocked the ball out of John Lewis' stick when the rookie goalkeeper tried to pass from his crease and it rolled over the goal-line at 18:46. Timbermen lost their protest about a crease infraction and it will be the Adanacs who face New Westminster Salmonbellies in one semi-finals series.

Lynch, with three goals, and Bob Wasson and Brian Evans, both with two, led the Timbermen with four points. Jim Wasson, who had two assists, Wayne Sutherland and Randy Noble got their other goals.

George Musseau had three goals and an assist for Adanacs and Rhys Parsons, who had three assists, and Dave Blanchard both scored twice. Art Talson, Kevin Parsons, Paul Joseph, Randy Bryan and junior Jack Valastin got the other Coquitlam goals.

	P	W	L	T	F	A	Pts
VICTORIA	24	18	5	1	349	275	37
New West.	24	14	9	1	358	309	29
Vancouver	22	10	12	0	287	292	20
Coquitlam	23	8	15	0	297	340	16
Nanaimo	23	7	16	0	256	331	14

Remaining games: Tonight—Vancouver at Coquitlam; Monday—Vancouver at Nanaimo.

B.C. senior baseball

Victoria nips Nanaimo in extra-inning opener

By REG REYNOLDS

Clutch hitting by Rick Mark gave Victoria an extra-inning victory over Nanaimo in the opening game of the B.C. senior amateur baseball tournament Friday.

The Victoria catcher hit a two-out single in the ninth inning to score Mike Squire and give the hosts a 3-2 triumph over Nanaimo before a crowd of approximately 500 at Lambrick Park.

Squire had reached a base-on-balls and moved up on a sacrifice bunt by Garnet Moen.

Mark, who hit a one-out single in the seventh inning, managed the only hits off the Nanaimo pitching combination of Art Fransen and Al Hill.

Fransen no-hit Victoria for four innings but was relieved by Hill after giving up a base-on-balls to the first batter in the fifth inning. It was the seventh walk given up by Fransen.

Gerry Lister went eight and two-thirds innings for Victoria as Rick Cook came in to get the final out with runners on first and third bases.

Nanaimo managed seven hits off Lister and scored both its runs in the third inning when Bill Bestwick doubled, Mike Forrest was safe on a sacrifice and Rocky Kurulak singled. Forrest scored on a squeeze bunt by Ted Boes.

Victoria scored in the fourth inning on two bases-on-balls, a sacrifice and a ground out and added a run in the fifth inning on a base-on-balls, a sacrifice, an error and a passed ball.

The seven-team, double-knockout tournament resumes today with Vernon playing Surrey Sports of Vancouver Fraser at 9:45 a.m.

Quesnel plays Smithers at 12:30 p.m., Vancouver Capilano meets the winner of the 9:45 game at 3:15 p.m. Victoria plays at 6 p.m. and Nanaimo's next game is 9:45 a.m. Sunday.

Nanaimo 002 000 000—2 7 2
Victoria 000 110 001—3 2 0
Art Fransen, Al Hill (5) and Shawn McCumber; Gerry Lister, Rick Cook (9) and Rick Mark.

Sport today

GOLF

8 a.m. and 12:45 p.m. — Shotgun starts for first round, Esquimalt Amateur tournament, Gorge Vale Golf Club.

SOFTBALL

9 a.m. — Start of senior men's and women's tournament in all-native Olympiad, Bullen Park.

7 and 9 p.m. — Pacific Coast Men's League doubleheader, Victoria Bates vs. Vancouver Magicians, Royal Athletic Park.

BASEBALL

9:45 a.m. — Continuation of B.C. senior tournament, further games at 12:30, 3:15 and 6 p.m., Lambrick Park.

CRICKET

Noon — Canadian club championship semi-final playoff, Victoria Alcos vs. Winnipeg St. Georges, Windsor Park.

AUTO RACING

3 p.m. — International Conference of Sports Car Clubs-sanctioned Victoria Grand Prix, road course at Western Speedway.

7 p.m. — Time trials for combined super-stock and hobby-stock program, Western Speedway.

Baseball passes billion mark

NEW YORK (UPI) — Baseball attendance compiled from the turn of the century passed the one billion mark Friday night, according to official figures released by the commissioner's office.

Based on American and National League figures, beginning in 1901 and including Friday night's games, the major league total attendance is 1,000,071,174.

In honor of baseball reaching the historic number, home teams across the country Saturday will give out prizes to a arbitrary "representative" billionth fan in each ballpark.

Ticat, Rider fined

TORONTO (CP) — Two players, one from the Ottawa Rough Riders and the other from the Hamilton Tiger-Cats, have been fined $50 each after being ejected from a game, the Canadian Football League said Friday. Tony Gabriel of Ottawa and Dave Easley of Hamilton were fined by CFL commissioner J. G. Jake Gaudaur for their actions in a game July 21 in Hamilton. The CFL said Gaudaur warned both players by letter that further disqualifications this season by either player could result in more substantial penalties.

Whitecaps win

PHILADELPHIA — Vancouver Whitecaps moved into second place in the Western Division of the North American Soccer League Friday night with a 3-1 win over Philadelphia Atoms. Whitecaps, who picked up nine points with the win, trail Minnesota Kicks by three points.

TAKE THE HEAT OUT OF SUMMER COOKING WITH A TOSHIBA MICROWAVE OVEN FOR ONLY $469.95
(REGULAR VALUE $519.95)

ER626BT the TOSHIBA "Custom 600" oven features tilt-down door opening, double-lock door operation, and 20-minute timer. Easy and quick operation is ensured by a 600 watt output and 0.9 cu. ft. capacity. Ideal for built-in application.

TOSHIBA OFFERS THE 30-MONTH WARRANTY!

Only BLACKSTRIPE colour television has what it takes to offer it.

- TOSHIBA is very proud to announce the longest, most comprehensive colour television warranty in Canada.
- A Complete 30-month parts, picture tube, and labour. in-home warranty now goes with every BLACKSTRIPE colour TV we sell.
- Nobody else can match our warranty. Because nobody else can match our quality.

C944 20-inch BLACK STRIPE picture tube, incorporating 110-degree deflection for Ultra-Slim Design in a table model. 100% solid state circuitry ensures TOSHIBA's high standard of quality and performance. Features Tomatic control for automatic colour/tint adjustment, automatic fine tuning (AFT), cabinet finished in walnut.
SPECIAL $599.95

ACE TV AND STEREO
3185 QUADRA (At Tolmie)
PHONE 388-9455
WE SPECIALIZE IN COLOUR TV AND STEREO SERVICE ON ALL MAKES AND MODELS
CHARGEX
7-30

LOCAL and LONG DISTANCE MOVING
RELIABLE TRANSFER OF VICTORIA LTD.
Member of United Van Lines
388-6466 4-11

ANIMAL CRACKERS AND MIDNIGHT SNACKERS
Come to Pizza Pieman After the show.
And enjoy late evening snacks, great chowder, hot torpedos, rigatoni, spaghetti, pizza and fun.
PIZZA PIEMAN
Free Parking
James Bay - Open 'til 12 midnight weekdays
Town & Country - Open 'til 1 a.m. weekdays
Friday and Saturday Both open 'til 2 a.m.

LADIES, DON'T GET SUMMER BLAHS
REGISTER NOW FOR A 'Y's AUGUST OF FUN
386-7511 — YM-YWCA

Island Saw Co.
617 CHATHAM STREET
385-5500
15% off all CARBIDE-TIPPED SAWS
Over 200 in stock—more arriving!
JULY 15th to 30th
"Thanks for a cut of your business"
1 Block East of Cap. Iron btwn. Douglas and Gov't. 7-14

WHAT SHOULD YOUR OPTICIAN BE DOING FOR YOU?
Is he able to show you the newest in:
★ Invisible bi-focals
★ Gradient Vari-Grey lenses
★ A coating which makes plastic lenses more scratch-resistant than glass
★ Guaranteed contacts—hard and soft
★ Cosmetic tints for contacts
★ Quality sunglasses
★ Permanent contact lenses
IF YOUR OPTICIAN DOESN'T PROVIDE THESE FEATURES, SEE US!

Drop in Anytime and Let us Show You These "Breakthroughs" in Eye Wear
SUNSHINE VISION CENTRE
800 FORT ST. Ph. 382-8174
7-23

PNE STAR SPECTACULAR '76! (AUG. 21 SEPT. 6)

FRANK SINATRA AUG. 21 — FRANK SINATRA 8:00 p.m. No. of tickets: $12.50 $10.50 $8.50 $6.50
CHARLEY PRIDE AUG. 22 — CHARLEY PRIDE 8:00 p.m. No. of tickets $6.00 $5.00 $4.00
LAWRENCE WELK AUG. 23 — LAWRENCE WELK 8:00 p.m. No. of tickets. $8.00 $7.00 $6.00 Note: $1 off regular price for Golden Agers
PHYLLIS DILLER AUG. 25 — PHYLLIS DILLER 1:30 p.m No. of tickets $1.00 (Golden Agers) $3.00 (Others) PHYLLIS DILLER WITH SPECIAL GUEST DIANA TRASK 8:00 p.m. No of tickets $4.00
NEIL SEDAKA AUG. 26 — NEIL SEDAKA 8:00 p.m. No. of tickets $7.00 $6.00 $5.00
RAY CHARLES AUG. 27 — RAY CHARLES 8:00 p.m No. of tickets: $6.00 $5.00 $4.00
JOHNNY CASH AUG. 28 — JOHNNY CASH FEATURING THE CASH-CARTER FAMILY 2:00 p.m. No. of tickets $6.00 $5.00 $4.00 8:00 p.m. No. of tickets: $7.00 $6.00 $5.00
DISCO DANCE PARTY DANCE CONTEST $3,000 PRIZE MONEY AUG. 29 — DISCO DANCE PARTY 7:00 p.m. No. of tickets: $2.50
GLEN CAMPBELL AUG. 30 — GLEN CAMPBELL 8:00 p.m. No. of tickets: $7.00 $6.00 $5.00
DELLA REESE WITH JOHN BYNER AUG. 31 — DELLA REESE WITH JOHN BYNER 8:00 p.m. No. of tickets: $4.00
VIKKI CARR SEPT. 1 — VIKKI CARR 8:00 p.m. No. of tickets: $6.00 $5.00 $4.00
NEIL YOUNG WITH STEPHEN STILLS BAND SEPT. 2 — NEIL YOUNG WITH STEPHEN STILLS BAND 8:00 p.m. No. of tickets: $7.00 (festival seating)
CHUCK BERRY WITH SPECIAL GUESTS SUSAN JACKS & CHARITY BROWN SEPT. 3 — CHUCK BERRY WITH SPECIAL GUESTS SUSAN JACKS & CHARITY BROWN 8:00 p.m. No. of tickets: $6.00 $5.00 $4.00
BACHMAN-TURNER OVERDRIVE SEPT. 4 — BACHMAN-TURNER OVERDRIVE 8:00 p.m. No. of tickets: $7.00 (festival seating)
RICK NELSON WITH THE STONE CANYON BAND SEPT. 5 — RICK NELSON WITH THE STONE CANYON BAND 7:00 p.m. No. of tickets: $4.00
ALL-STAR WRESTLING SEPT. 6 — ALL STAR WRESTLING 7:00 p.m. No. of tickets. $6.00 $4.50 $3.50

Buy now and save! All advance ticket prices include PNE grounds entry. A saving of $1.75 on adult prices! For mail orders, just fill in the number of tickets you want, plus desired prices and showtimes. Mail with a certified cheque or money order made payable to VANCOUVER TICKET CENTRE, 630 Hamilton Street, Vancouver, B.C. V6B 2R3. Please enclose a stamped self-addressed envelope **plus 25¢ per ticket handling charge.**

Tickets also available at these outlets: Bellingham Sound Center, Bellingham; Buttons, Westlynn Mall, North Van; Harvey's Smoke Shops at Cloverdale Mall, Delta Shoppers Mall and Newton; all Eaton's stores (phone 604/683-3255 to charge your tickets to your Eaton's account).

All shows in Pacific Coliseum with Bobby Hales Orchestra. All seats reserved except where noted. VP
Name ____
Address ____
City ____ Code ____
Phone (home) ____ (office) ____

Enter Dairyland's FREE PNE FAMILY CONTEST at the dairy case of your favourite store!

Pacific National Exhibition
1.3 million visitors last year

ENTERTAINMENT GUIDE

BUTCHART GARDENS OPEN EVERY DAY OF THE YEAR. NOW 9 a.m. to 11 p.m. Many pleasing features combine to add to your pleasure. Your regular admission covers them all — Smashing stage shows . . . Puppet and Minstrel Shows . . . Ross Fountains in their majestic "Ballet To The Stars" . . . Romantic after-dark illumination . . . 6 different Gardens: Fabulous Sunken, English Rose, Stately Italian, Quaint Japanese, Lake Garden and the Great Stage Show Garden . . . plus the Begonia Bower, Show Greenhouse and fascinating Gift and Seed Shop. Come Early! See It All! It's the thrifty way to enjoy the Gardens. **BUTCHART GARDENS RESTAURANT.** Open every day 11 a.m. to 7:30 p.m. (Sorry, no reservations.) Coffee Bar Service always available.

BUTCHART GARDENS SMASHING STAGE ENTERTAINMENT. Presented in the midst of incredible beauty, it's the highlight of Victoria's Summer Entertainment Season.

MONDAYS 8:45 p.m. "JUST FOR FUN '76" — Live! On Stage! Musical variety show; laughter, company of 20, lavish costumes, featuring Robin Clarke/Maureen Fraser, Althea McAdam, Murray McAlpine, James MacFarlane, Ian McIntyre, Madeline Paul, Kathy Roberts, Christopher Ross, Woody Woodland, Kevin Woodward and full stage orchestra. Also the "Butchart Gardeners" 1:30 p.m. to 3:30 p.m. and 6:00 to 8:00 p.m.

TUESDAYS, 8:45 p.m. — Same as Monday listing PLUS — the "Zingari Puppets" at 7 and 7:45 p.m.

WEDNESDAYS—Same as Monday listing.

THURSDAYS, 8:45 P.M. SCOTTISH AND VARIETY NIGHT — Colourful Scottish Stage Show and Tatoo. Thrill to the Pipes and Drums of the Canadian Scottish Regiment (Princess Mary's) as they march on our stage and parade in the great Stage Show Garden. Plus other entertainment starring George McDowall, June Dupuis, the Adeline Duncan Dancers, with Ernie Durant, Jim Furmston, Mary Ross and Dick Lathigee. Also the "Butchart Gardeners," 1:30-3:30 and 6:00-8:00 p.m. Plus the "Zingari" Puppets, 7:00 and 7:45 p.m.
FRIDAY—Same as Monday listing.

SATURDAYS — Magic Shows, 11:00, 12:00, 6:00 and 8:00 p.m. "The Butchart Gardeners," 1:00 to 3:00 p.m., — The Heron Family "Humanettes", 3:30 and 4:30 p.m. — "Zingari" Puppets, 7:30 and 8:30 p.m. — Color Film, approximately 9:00 p.m.

SUNDAYS — Magic Shows, 11:00, 12:00, 6:00 and 8:00 p.m. "The Butchart Gardeners" 1:00 to 3:00 p.m.—"Grace Tuckey" Puppets. 3:30 and 4:30 p.m. — The Heron Family "Humanettes," 7:30 and 8:30 p.m. — Color Film approximately 9:00 p.m.

BUTCHART GARDENS. KNOWN THROUGHOUT THE WORLD FOR THEIR INCREDIBLE BEAUTY . . . EVER CHANGING, ALWAYS LOVELY! — Skillful planning, constant replanting, dedicated gardeners pooling their ideas and knowledge, keep them that way week after week, season after season.
BUTCHART GARDENS — MOST GRACIOUS WAY TO ENTERTAIN YOUR FRIENDS. PLAN NOW!

THE OLD FORGE dancing 6 nights a week to the fabulous "Brothers Forbes and Friends," in one of Canada's largest and most luxurious night clubs. Located in the Strathcona Hotel along with their famous discotheque and restaurant. Douglas at Courtney Street, 383-7137.

DINNER DANCING THURS. to SUN—Plus a Sing-Along Fri. and Sat. evenings. You'll get the finest in food and service at the very delightful King's Den Restaurant, 655 Douglas Street — overlooking Thunderbird Park. Ample free parking. This week Grace Germaine at the piano.

THE ROYAL OAK INN — In the Thatch Cabaret: Enjoy the versatile Wayne Peters and "Home Brew" playing for your dancing pleasure Thurs. to Sat.—Tues. to Sat. watch the Olympics on our big screen. Please call for further information 658-5231, 4670 Elk Lake Dr.

BRITISH COLUMBIA FOREST MUSEUM — 1 mile north of Duncan on Trans-Canada Highway. This 40-acre outdoor museum includes an extensive collection of historic logging equipment and an operating 1½ mile railroad. Open daily 10 a.m. to 5:30 p.m. with steam trains running every 20 minutes.

VICTORIA SUMMER FESTIVAL. FREE PROMENADE CONCERTS, Heritage Court; Film Showings, Carillon Concerts, Market Square in Concert, Art Exhibition — for details watch for ads in this paper.

HEATHERBELLE OUTDOOR DOG THEATRE — 17th year of operation. Stage show Tues. and Thurs. 2:30 and 8:00 p.m., and Sun. 2:30 p.m., 4551 W. Saanich Road, 479-2651.

Newton concert aids charities

LETHBRIDGE (CP) — A Wayne Newton concert before a capacity crowd of 7,000 at the Sports Plex Thursday night grossed about $75,000.

Organizers said at least $65,000 of that will go to the purchase of a mobile parent-training unit for the Lethbridge Association for the Mentally Retarded and Notre Dame College at Wilcox, Sask., founded and built by the late Msgr. Athol Murray.

Fans from as far as Vancouver and Chicago came to see the Las Vegas performer, accompanied by Calgary Symphonic Orchestra.

A $100-a-plate reception, attended by 200 people, was held at a restaurant after the concert to help pay for the cost.

Family Style DINING
"A New Look But The Same Fine Food at Reasonable Prices!"
SCOTT'S RESTAURANT
650 Yates at Douglas
OPEN 24 HRS. EVERY DAY

The Greatest Discovery of Our Time
In search of Noah's Ark
Copyright Sun Classic Pictures, Inc. © 1976
ODEON 2
780 YATES STREET 383-0513
COMING SOON!

Murder by Death
MATURE some coarse language.
(R.W. McDonald, B.C. Director)
ODEON 1
780 YATES STREET 383-0513
MATINEES FRI., SAT., SUN.
1:30, 3:05, 5:05, 7:10, 9:10
MON.-THURS. 7:10, 9:10
THEY WERE THE GIRLS OF OUR DREAMS...
the POM POM GIRLS
STARRING ROBERT CARRADINE • JENNIFER ASHLEY • MICHAEL MULLINS
EXECUTIVE PRODUCER MARILYN J. TENSER • PRODUCED, DIRECTED AND WRITTEN BY JOSEPH RUBEN
STORY BY JOSEPH RUBEN AND ROBERT ROSENTHAL
COLOR BY DELUXE • A CROWN INTERNATIONAL PICTURES RELEASE
MATURE Warning: some coarse language and occasional nudity. (R.W. McDonald, B.C. Director)
ODEON 2
780 YATES STREET 383-0513
SHOWS DAILY
1:40, 3:10, 5:05, 7:10, 9:20

BASTION THEATRE COMPANY
AUDITIONS
for
"Roar of the Greasepaint — Smell of the Crowd"
Actor-Singers and Dancers.
Aug. 11 and Aug. 12
BY APPOINTMENT ONLY
CALL 386-8301

Raven's
FINE DINING LOUNGE
B.C. WEEKEND SUNDAY BUFFET
(AUGUST 1ST)
BREAKFAST .....8 a.m.
BRUNCH ....11:30 a.m.
DINNER ....5 to 9 p.m.
CHEF'S SPECIAL SELECTIONS
Raven's
FINE DINING LOUNGE
Reservations recommended
Free underground parking
Harbour Towers 345 Quebec St., 386-7444
Victoria's Newest Inner Harbour Landmark
7-30

HELD OVER!
No one does it to you like Roman Polanski
Paramount Pictures Presents
A Roman Polanski Film
THE TENANT
A Paramount Picture
In Color
MATURE
Warning: Some coarse language and frightening scenes R. W. McDonald, B.C. Director.
Second Big Week
NIGHTLY 7 & 9:15
(Box Office Opens 6:45)
In Hastins Court
383-5922 • Douglas & Humboldt
TOWNE Cinema

There's nothing but action at the Drive-In,
And some good stuff on the screen too!
DRIVE-IN
Columbia Pictures Presents "DRIVE-IN" A GEORGE LITTO Production
Written by BOB PEETE Associate Producers ROBERT S. BREMSON and HARRY N. BLUM
Producer GEORGE LITTO Produced by TAMARA ASSEYEV and ALEX ROSE Directed by ROD AMATEAU
MATURE
HAIDA
808 YATES STREET 382-6270
MATINEES FRI., SAT., SUN.
1:30, 3:30, 5:10, 7:20, 9:25
MON.-THURS. 7:20, 9:25
CHILDREN & GOLDEN AGE $1.00

You'll be swept away to a Never Land of spectacle and song!
Walt Disney's PETER PAN
TECHNICOLOR
ALL CARTOON FEATURE
AND WALT DISNEY'S AWARD WINNING FEATURETTE THE HORSE WITH THE FLYING TAIL
Re-released by Buena Vista Distribution Co., Inc.
©Walt Disney Productions
Featurette at Coronet Only
GENERAL
Added Drive-In Feature
"ESCAPE TO WITCH MOUNTAIN"
CORONET
DAILY AT: 1:30, 3:20, 5:10, 7:05, 9:10
NOTE SPECIAL MATINEES ALL WEEK!
NOTE: NOT SHOWING SUNDAY ONLY AT THE TILLICUM
ALL CHILDREN $1.25
CORONET 636 Yates 383-6464
TILLICUM DRIVE-IN Burnside at Tillicum 382-7531

MEL BROOKS IN SILENT MOVIE
MARTY FELDMAN DOM DeLUISE
SID CAESAR • HAROLD GOULD • RON CAREY • BERNADETTE PETERS
A MEL BROOKS FILM • MEL BROOKS • MICHAEL HERTZBERG • JOHN MORRIS
MEL BROOKS • RON CLARK • RUDY DeLUCA • BARRY LEVINSON • RON CLARK
GENERAL
SATURDAY and SUNDAY AT:
1:30, 3:30, 5:25, 7:20 and 9:20
CAPITOL 805 Yates 384-8191

PLUS
EXPLICIT BEYOND BELIEF! WILDER THAN YOU CAN IMAGINE!
OPEN AIR BEDROOM
WARNING: "Completely concerned with sex." R. W. McDonald, B.C. Director.
FLESHPOT ON 42nd STREET
RESTRICTED
WARNING: "Sex and nudity throughout." R. W. McDonald, B.C. Director.
fox cinema
quadra at hillside 382—3370
DOORS NIGHTLY AT 6:45
OPEN AIR BEDROOM AT 7 and 9:20
FLESHPOT AT 8 P.M.
EAST INDIAN SHOW SUNDAY AT 3:00 P.M.
'ARADHANA' Starring: Sharmila Tagore, Rajesh Khanna, Farida Jalal, Sujit Kumar, Madan Puri.
(Color with English Sub-Titles.)

CINEMA SHOWCASE
LOGAN'S RUN
GENERAL
NIGHTLY AT 6:55 and 9:00
MATINEE SATURDAY ONLY AT 2:00
OPEN SUNDAY EVENING!
OAK BAY 2194 Oak Bay Avenue 598-2213

If you see one picture this year, it should be the one you'll never forget.
THE 6 66 OMEN
RESTRICTED
WARNING: A very frightening picture —R. W. McDonald (B.C. Director)
SATURDAY and SUNDAY AT:
1:30, 3:20, 5:10, 7:05 & 9:15
ROYAL 805 Broughton 383-9711

Ode To Billy Joe
MATURE
Warning: occasional nudity and coarse language. R.W. McDonald, B.C. Director
COUNTING HOUSE CINEMA 1
BROAD AT BROUGHTON 383-5434
NIGHTLY 7:05-9:20

FESTIVAL of International Films
All Screwed Up Italy — SATURDAY, JULY 31, 7:30 — Director: Lina Wertmuller — Mature: frequent coarse language.
Katharina Blum Germany — SATURDAY, JULY 31, 9:30 — Director: Sertondroff and von Trotta — Mature: some coarse language.
Kaseki Japan — SUNDAY, AUGUST 1, 7:30 — General — Director: Masaki Kobashi
The Man...Everest — MONDAY, AUGUST 2, 7:30 — Japanese — Canadian — General.
Normande Canada — MONDAY, AUGUST 2, 9:30 — Director: Gilles Carle — General
Bellabonna Japan — TUESDAY, AUGUST 3, 7:30 — Director: Eiichi Yamamoto — frequently suggestive
Salut L'Artiste France — TUESDAY, AUGUST 3, 9:30 — Director: Yves Robert — Mature.
Sinobad Hungary — WEDNESDAY, AUGUST 4, 7:30 — Director: Zoltan Huszarik — Mature
Katharina Blum Germany — WEDNESDAY, AUGUST 4, 9:30 — Directors: Schlondorff and Von Trotta — Mature — some coarse language.
COUNTING HOUSE CINEMA 2
BROAD AT BROUGHTON 383-5434
ADVANCE TICKETS NOW ON SALE
ODEON THEATRE, 780 Yates St. 1:30-6:00 p.m.
TICKETS ALSO AVAILABLE AT THE DOOR

Enjoy rooftop dining at the
PARROT HOUSE Restaurant
Panoramic view and excellent cuisine at the top of the
Chateau Victoria
Open Monday through Friday for Lunch and Dinner.
SATURDAY AND SUNDAY DINNER ONLY.
reservations recommended.
740 Burdett Avenue 382-9258

KUNG FU
I—"FISTS OF FURY"
II—"FIVE FINGERS OF DEATH"
III—"ENTER THE DRAGON"
IV—"HOT POTATO"
SUNDAY NIGHT . . . ALL NIGHT!
MATURE: WARNING—Brutality and Violence.
—R. W. McDonald, B.C. Director
GATES OPEN—8:45
SHOW AT DUSK!
ADMISSION—$3.50 Per Person
TILLICUM DRIVE-IN Burnside at Tillicum 382-7531

Words are gold for vet-writer

LONDON (UPI) — The world's best-known veterinarian collected four gold medals Thursday in a competition some would say is tougher than the Olympics.

James Herriot — which is not his name — won awards for writing books which sell one million copies or more.

Herriot got four of them. Pan Books executive Ralph Vernon-Hunt presented them in a quiet little ceremony.

"It's the first time more than two have ever been given to any author at one time," a spokesman said Friday.

"And it really is quite remarkable — his fourth book reached a million sales in less than a year."

Most of these sales have been in the United States, where Herriot's "90 Per Cent True" stories on the life of a country vet really took off.

Herriot's trip to London to receive his medals was a rare excursion out of Yorkshire, the rolling country which features so largely in his books. Herriot hates to leave it for a moment.

That is where his job is. And his job is not writing books — even though another, his sixth, comes out next week and Herriot is deep into a seventh.

For Herriot is exactly what his books say he is, apart from the pen name — a country vet with a flourishing practice in a cobbled Yorkshire market town.

His Yorkshire neighbors think of him as a vet, not a writer — though to his surprise, Herriot says, most seem to have read his books.

"If a farmer calls me to a sick animal he couldn't care less if I were George Bernard Shaw," he told a recent interviewer. "If we discuss anything at all other than work it's the fortunes of the Sunderland football club.

Now 59, Herriot didn't even learn to type until his wife pointed out that people over 50 just don't write first books. He worked hard to prove her wrong, and his easy, natural style still comes only through hard work in hours away from the animals he tends.

Besides their million-plus sales, Herriot's books have become two movies. They bring him hundreds of fan letters a day. They have made him rich, though it doesn't show — his only extravagant purchase so far has been a new hi-fi stereo.

LADIES' AUGUST VIGOROUS EXERCISE and DIP —$8
PHONE TODAY: 386-7511
YM-YWCA

swimming lessons please dial 595-swim

University of Victoria *Phoenix Theatre*
Senior Secondary Summer Theatre Workshop
The Way I See It
an improvised production at Langham Court Theatre, July 30 and 31st at 8 p.m.
The performances are free with a silver collection for future student scholarships.

THE DIRTY DUCK
OPEN 5-10 MON. thru SAT.
★ STEAK
★ SEAFOOD
★ SALAD BAR
In BASTION SQ.
383-3923 7-12

CANADA ICE DANCE THEATRE
presents
EXPLORATIONS
A One-Hour Program from the Workshop repertoire including new works.
July 31 — 8:30 p.m.
August 1-5 p.m.
RACQUET CLUB OF VICTORIA
3964 Gordon Head Road
ADULT $2.00 CHILDREN (under 12) & OAP—$1.00

CHICO'S TACO HUT
367 Burnside
"The ONLY place in town for
MEXICAN FOOD"
No Limit! Bring the Gang
AND THIS AD for
$1.00 OFF EACH DINNER ORDERED!!
July 30th and 31st ONLY

Star DISCO ROCK 'N' ROLL
STARDUST UPSTAIRS BALLROOM 1037 View St. 385-1031 7-31
NO COVER CHARGE
WEDNESDAY thru SATURDAY
9:00-2:00 DINNER SPECIALS
Salmon Steak $5.45
Spareribs $5.65
New York Steak $6.95
"Proper Attire at all Times"

We love to cook!
Cooking is an exacting science as well as and exciting art, and truly is a profession you learn to love.
So, indulge yourself tonight — have dinner with us and dine with a little love....
Family dining from 5 p.m.
T.J.'s Four Seasons Restaurant features...
Daily luncheon buffet from 11:30 - 3
(...the Baron of Beef is superb)
special Sunday luncheon and dinner buffets
Sunday luncheon from 12 - 4
Sunday dinner 4 - 8
Telephone 386-3571
TJ's FOUR SEASONS RESTAURANT
634 HUMBOLDT ST., (in Nootka Court)
Across from the Empress Hotel

Felice's DINING LOUNGE
Gourmet meals, eloquently served in luxury surroundings
LUNCH: MON.-FRI. 11:30-2:30
DINNER: DAILY 5:30-11:30 P.M.
1218 Wharf, Hartwig Court
enter parking lot past wharf at bottom of Yates Street.
5-29 Reservations Please: 385-4497
watch the inner harbour over lunch, over dinner

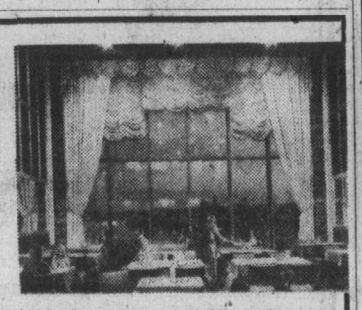

DANCING SATURDAYS TO THE BIG BAND SOUND OF GEO. KRAELING & HIS ORCH.
Featuring the wide west coast music McMorran's are known for. Dancing 9:30-12:30 in the Seaview Room (the island's first maple floor) Instrumentalist 8:45-9:30. $6 a couple.
McMorran's Crescent Beach Ltd. TABLE RES. 658-5224
7-23 BOOK FOR BEACHCOMBERS BALL, AUG. 7

CRYSTAL POOL
PUBLIC SWIM SATURDAY
12:00 - 1:30 p.m. Family Swim
2:00 - 4:30 p.m. Recreation Swim
Everyone Welcome
7:00 - 8:30 p.m. Recreation Swim
Everyone Welcome
7-23

LAST WEEK — Cabaret
AT CEDAR HILL
SMASH MUSICAL
Live on Stage — Fully Professional
"A 'Must See' "—Audrey Johnson
SPECIAL FRI. AND SAT.
DANCE AFTER SHOW
NO EXTRA CHARGE
Nightly 8:30 p.m. (Except Sun.)
TICKETS $6.50
Available from McPherson, Empress and at Door
RESERVATIONS 383-3716
CEDAR HILL COMMUNITY CENTRE
3220 Cedar Hill Road 7-26

ANNOUNCING OUR EXPANSION! OUR STORE IS BIGGER TO SERVE YOU BETTER WITH MORE STOCK!
GROCERIES
OPEN 24 HOURS AT QUONLEY'S
GOV'T. at FISGARD
10 9 8 7 6 5 4 3 2 1

Phoenix Summer Theatre
Final Performance
TONIGHT
6 RMS RIV VU
by Bob Randall
Onstage 8 p.m.
UVic Campus 477-4821

ESQUIMALT SPORTS CENTRE
ROLLER SKATING
EVERY WED., FRI. SAT. & SUN.
7:30 TO 10 P.M.
ICE SKATING
EVERY THURS., SAT., SUN.
8:30 TO 10 P.M.
7-2

24th Year On Stage
TONIGHT
SMILE SHOW
Fun—Music—Laughs
"A Scintillating Production" —*Victoria Times*
McPherson Playhouse
386-6121

"TRY OUR FINE FOOD AT REASONABLE PRICES"
WESTERN and GREEK
20% OFF FOR O.A.P. ON FULL COURSE MEALS
FROM 11 a.m. to 8 p.m.
OPEN 6 a.m. to 2 a.m.
FRI. & SAT. to 3 a.m.
THE MELROSE CAFE
622 Yates 383-9715
7-2

OPENING
THURS. NITE
MRS. DANIELLE'S
563 Johnson St.
At Oriental Alley.
Victoria's Largest and Friendly
AFTER HOURS ROLLING DISCO
Thurs.-Sat. 10 p.m.-5 a.m.
Sunday — 9 p.m.-3 a.m.
★ *Proper Dress Required* ★

KARTLAND IS FAMILY FUN!
BRING THE KIDS
and have a good time together!
ONLY $1.00
OPEN EVERY DAY FROM 10 TO 10!
Douglas at Vanalman
(take the 930 bus from town)
Next to Douglas Golfland
KARTLAND
7-8

TRY IT DOWN AT THE OAK
with
Wayne Peters
and
"HOME BREW"
for your dancing pleasure
THURS. - SAT. 9-2
FEATURING
BAR-B-Q SPARERIBS
$2 a plate
658-5231 for reservations
The Thatch CABARET
THE ROYAL OAK INN
4680 Elk Lake Drive 7-28

GOOSE CREEK SYMPHONY
TONIGHT THRU SATURDAY
HARPO'S
Information 385-5333

HARPO'S
BOBBY HUTCHERSON
TOP JAZZ VIBES PLAYER
TUESDAY, AUG. 3
ONE NIGHT ONLY
$5 ADVANCE $6 DOOR
DOORS: 8:00 P.M.
15 Bastion Square
385-5333

DINING WITH A DIFFERENCE
Gay Nineties Spare Rib House
KEN PEAKER and ROLLY McINTOSH
Plays Your SING-A-LONG MUSIC
A SPARKLING ATMOSPHERE For PERSONALIZED MUSICAL HAPPENINGS
World-Famous SPARERIBS — Full Dinner Menu
825 Burdett — CHERRY BANK HOTEL — 385-5380
2-6

SUNDAY DINNER at The Copper Kettle
★ *6:00 p.m. Serving*
Delicious Home Cooked Meals
Soup and Salad
Roast Chicken Dinner
Trifle
Tea from 2-4
★ *Reservations*
6.95
2359 Beacon Ave., Sidney
656-3191

RED LION INN
FAST EDDIE'S
DISCO CABARET
OPEN 6 NIGHTS A WEEK FROM 8:00
3366 DOUGLAS ST. VICTORIA, B.C.

The Big Cabaret
Featuring
NORM WATSON & "WOODSHED"
Fridays Saturdays
Dining 7-9 Dancing 9-2
2915 DOUGLAS ST. INGRAHAM HOTEL 385-6731

STARDUST 1037 VIEW ST. Free Parking 385-1031
THE RUPTURED DUCK DISCO
No Cover Charge Mon.-Tues.-Wed.-Thurs.
MON.-SAT., 9:00-2:00 A.M.
6-7

mama mia!
(and papa too)
Dine Italian
Spaghetti, Lasagna, Ravioli and many other favourites
little ITALY RISTORANTE
ALL DINNERS INCLUDE: Homemade Minestrone Soup, Crisp Salad with Italian Dressing, Garlic Bread
James Bay Inn
Featuring Dancing at "The Foghorn"
270 GOVERNMENT STREET
3 Blocks Past Parliament Buildings
Phone 384-7151
7-30

OAK BAY SUMMER HOCKEY AND POWER SKATING SCHOOLS
please dial 595-swim

Paul Butterfield
with
McJOHN
IN CONCERT
SUNDAY, AUGUST 1st
Reserve Tickets on sale at
McPHERSON PLAYHOUSE
STARTING TUESDAY
$4.50 $5.50 $6.50
presented by Concert Caravans
7-24

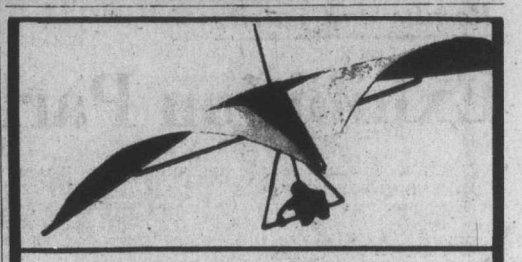

HANG GLIDING
Victoria Hang Gliders offer you the chance of learning safely to be a bird.
CALL NOW 383-4413

for reservations call 383-1421 NOW
OPEN 12 noon to 10:30 p.m. 7 days a week
VICTORIA'S ONE and ONLY UKRAINIAN RESTAURANT
Peter Peruska's
PEROGIE PALACE
corner of Simcoe & Menzies Sts. in James Bay
LUNCHEON & DINNER
featuring
★ *9 Varieties of Perogies*
★ *Borsht like your Mother made*
8-1 ★ *Traditional Holubtsi*

The Pop Shoppe
FRESH SHRIMP
COOKED — SHELLED
1-lb. Containers
2.65 LB.
(When Available)
PLANT LOCATION ONLY—NO LIMIT
HOURS: Mon. to Wed., 10-7:30.
Thurs., Fri., 10-9, Sat., 9-6, Sun., Noon -5
491 Burnside Road E. 382-8208
*T.M. Reg'd Pop Shoppes of Canada Limited
6-12

THE WADDLING DOG INN
DRIVE OUT AND ENJOY A BUFFET LUNCH
Served in the Waddling Dog Room (No Minors)
MON. TO SAT. 12 NOON TO 2 P.M. ONLY $3.50
EVERY FRI. AND SAT. NIGHT
SING and DANCE along to the BRITISH PIANO
Come early and savour the delights of our buffet. (No Minors) Hot and Cold Dishes for only $5.00
If you prefer . . . our full dining menu is available in our dining room.
PHONE 652-1146
7-29
PAT BAY HWY. AT MOUNT NEWTON CROSS ROADS
Chargex Mastercharge Esso Cards Accepted

Arsenal XI pays dearly for 'muscle'

LONDON (AP) — A near-record sum has been paid for a British soccer player by a team hungry for offensive muscle, officials said Friday. Arsenal football club said it paid close to the British record transfer fee for Malcolm MacDonald, 28, of Newcastle. The record fee is 350,000 pounds (then $840,000), paid for a player in 1974. The player collects five per cent of the fee. Terms of the deal were not disclosed. Arsenal scored only 47 goals in the English League last season and finished in the bottom half of the first division.

Days as super slugger may be over—Bench

CINCINNATI (AP) — Johnny Bench ,plagued by injuries and awaiting a final divorce decree, thinks his days as a top National League slugger may be over.

"I'm just not what I used to be," said Bench, widely acclaimed as one of the best catchers ever to play the game. "It's a simple fact.

"I'm not the guy who did all those things in 1970 and 1972."

As his team settled into a week-long homestand, Bench, 28, reflected on the problems affecting his 10th year with the Cincinnati Reds, in which he is hitting just .232 with nine home runs.

His 1975 marriage to New York model Vickie Chesser after a swift courtship broke up before spring training this year, and Bench said he is happier back in the single life.

Currently hitting about 40 points below his career average, Bench noted that his left shoulder, from which a joint was removed during the off-season, is not yet 100 per cent.

"It pops and crackles," he said. "It lost strength over the year and I don't think it's gained it back."

To make matters worse, a similar joint in Bench's other shoulder also is giving him trouble.

"The joint is not completely necessary, because I've already had one taken out. As a result, if I had the right one removed, it really wouldn't end my career by any means."

Bench observed that his defensive skills are drawing more attention than in the past:

"They seem to be noticing more because I'm not doing what they're accustomed to offensively," he said.

Asked if he can return to the form that made him most valuable player twice and one of baseball's most feared hitters, Bench replied, "I don't know that I can.

"That's part of the realization I'm going through right now, sort of looking at it and realizing that things may never be the same. I don't see how they can with all the problems, the years and the catching."

★ ★ ★

DAR ES SALAAM (Reuter) — Filbert Bayi, Tanzania's world 1500 metres record holder, and teammate Ibrahim Jima may compete in an international athletics meeting in Vancouver, next Thursday, officials said here Friday.

Tanzania withdrew from the Montreal Olympics because of the participation of New Zealand.

The officials said they were awaiting confirmation from the organizers of meetings in Italy, Denmark and Britain that New Zealand athletes would not be taking part before giving the go-ahead for Bayi, Jima, and two other competitors, to compete.

★ ★ ★

NAIROBI (Reuter) — Sport authorities in Kenya, where some of the world's best distance runners are produced, have warned organizers of international track events that Kenyan athletes will not compete alongside New Zelanders.

Kenyans have been invited to run in meetings in Europe, the United States and New Zealand in the next few months, after the close of the Olympic Games.

The secretary of the Kenya Amateur Athletics Association, Ishaiah Kiplangat, said in a statement the association had written to the hosts of track meetings overseas on the question of New Zealanders' presence.

"We are inquiring whether they have invited athletes from New Zealand," he said. "We cannot compete against New Zealanders in whatever way they compete — either as individuals or representatives of their country. They will have to be evicted before we can participate."

★ ★ ★

HARTFORD, Conn. (AP) — Randy Horton, a former most valuable player in the North American Soccer League, has joined Hartford Bicentennials. Horton, whose 50 goals put him fourth in NASL career scoring, was traded Thursday for future draft considerations. Bicentennials said the trade is subject to clarification of Horton's visa status. Horton, 31, was rookie of the year in 1971 and MVP in 1972 while with New York Cosmos. He was traded to Washington Diplomats in 1975 but suffered a thigh injury and did not return to the team this year.

★ ★ ★

CLEVELAND (UPI) — Cleveland Barons of the National Hockey League have signed Al MacAdam, the club's most valuable player and all-star game representative. MacAdam, 24, was one of three members of the team to score 30 or more goals last year while the club played in Oakland as the California Seals.

Sport digest

Results and entries

Exhibition Park racing

VANCOUVER — Results of Friday's thoroughbred racing at Exhibition Park and entries for today:

FIRST RACE — $2,050 claiming, for three-year-olds, one and one sixteenth miles:
Tenusa (Barroby) $5.80 $3.10 $3.10
Canadian Silver (Johnson) 2.90 2.60
Skeller (Smith) 4.40
Also ran: Singing Wheels, Halandes Boy, Buds Playboy, Andys Arrival, Group Captain, Count The Pearls. Time 1.50 4-5. Quinella paid $810.

SECOND RACE — $2,300 purse for two-year-olds, six furlongs:
Donnatella (Salas) $.9.60 $4.80 $3.90
Khalnan D. (Arnold) 4.20 3.30
Urban Jungle (Roseth) 3.80
Also ran: Little Beau Piet, Tonys Tattoo, Winsome Willow, Naramata Belle, Field Major, Can, Can Bob, Kim's Image. Time 1.15 4-5.

THIRD RACE — $2,050 claiming, for three-year-olds and up, one and one sixteenth miles:
Maralet (LeBlanc) $9.10 $5.20 $3.80
Alibhai's Feature (Salas) 8.60 4.20
Sassy Sis (Krasner) 5.30
Also ran: Nannette Marie, Nothing But Gals, Stratusfaction, Peregrine Falcon, Smoldering. Time 1.49.

FOURTH RACE—$2,050, claiming, for three and four-year-olds, one and one-sixteenth miles:
Lots O Lip (Smith) $74.50 $26.00 $10.70
Kickerville Lil (Demorest) 6.70 4.40
Mabe A Jewel (Manning) 7.20
Also ran: Under Pressure, Jean Ballhoo, Right Token, Honey Royal, French Love, Kelvrig, Arch Regal. Time 1:50. Exactor paid $698.20.

FIFTH RACE—$2500, claiming, for three-year-olds, six and one-half furlongs:
Silver Halo (Johnson) $8.70 $4.90 $4.10
Black Nave (Wolski) 5.30 4.00
Miss Shelford (Manning) 7.10
Also ran: Glory Life, Azulique, Win Bram, Reina Cocina, Mandolin Maid, Pool of Dreams, Atinian D. Time 1:20 2-5.

SIXTH RACE—$2,700, claiming, for three-year-olds, six and one-half furlongs:
Count Out (Demorest) $19.10 $9.50 $5.00
Source of Funds (Charlton) 10.70 4.30
Fintry (Loseth) 2.70
Also ran: Blue Moon, Sir Rin, Scintillator, Whisht, Billy Little Bear, Crescent Ribbons, Northern Bam. Time—1:20 2-5. Exactor paid $146.

SEVENTH RACE — $4,200, claiming, for three-year-olds and up, six and one-half furlongs:
Ole Par (Loseth) $4.30 $3.00 $2.40
Jump Start (Barroby) 6.50 3.00
Nee Coursant (Peichoto) 2.60
Also ran: Morning Story, Shoe Blue, Hanini, Devon Sea. Time 1.17 3-5.

EIGHTH RACE — $4,000, allowance, three-year olds, six and one-half furlongs:
Bird of Courage (Cuthbertson) $4.10 $2.70 $2.20
Dots Warrior (Loseth) 3.70 2.30
New Pursuit (Krasner) 2.20
Also ran: Lees Craig Seven, Our Boy Kirk, Native Spirit. Time 1.18 2-5. Exactor paid $13.60.

NINTH RACE — $10,000 added, B.C. Nursery Stakes, for two-year-olds foaled in Canada, six and one-half furlongs:
Tasty Victory (Cuthbertson) $2.50 $2.20 $2.10
Touchy Magic (Maese) 5.30 3.20
Keremeos Kid (Carter) 2.90
Also ran: Fantastic Affair, Talk On, Willie Shot, Moon Lodge, Brandys Quicker, My Terresto, Junior Tomahawk, Win East. Time 1.19 1-5.

TENTH RACE—$1,950, claiming, for three-year-olds and up, six and one-half furlongs:
Newfields (Cuthbertson) $11.90 $8.00 $3.30
Charity Drive (Loseth) 14.90 7.50
Gun Music (Wolski) 5.20
Also ran: Elsie Go Go, Noacceptin, Haigs Bomb, Rosita D, Winning Song, Grecian Silver. Time—1:21. Quinella paid $97.50.
Attendance: 9277. Handle $822,104.

Entries

FIRST RACE — Claiming, $1,950, for three-year-olds and up, six and one-half furlongs:
Dieppes Victory (Peichoto) 119
Dr. G. G. Mac (Brownell) 119
Eigh Erin (Rich) 109
Joe Kelsey (Tierney) 119
Alderissimo (Cuthbertson) 119
Sails and Sunset (Arnold) 119
Beau Bunnie (Demorest) 114
Hades Bobbin (Dailey Jr.) 114
Double Circle (Loseth) 114
Collio (Barroby) 119
Also eligible:
Swift Irish (Maese) 122
The Aryan (Manning) 114
El Candil (Berroby) 119

SECOND RACE — Purse $2,900, for two-year-olds, six furlongs:
McCutch (no rider) 115
First Purchase (Barroby) 120
a-Senior Director (Loseth) 120
Skovinsky (Cuthbertson) 120
Baat Sing (Scheiffers) 115
a-Crime Fighter (Loseth) 120
Yankee Jet (Tierney) 115
Ship Shot (Smith) 115
Keep It Coming (Arnold) 120
Hurroed Rommance (Johnson) 112
a—H. Johnson entry.

THIRD RACE — Purse $2,900, for three-year-olds, six and one-half furlongs:
Future Reference (Salas) 115
Feathers Lue (no rider) 105
Empyream (Barroby) 115
Magic Return (Loseth) 110
Winchesisea (Airth) 105
Kims Fancy (Krasner) 115
I'll Be Fleet (Piechoto) 120
Peter Gordon (Johnson) 115

FOURTH RACE — Claiming, $2,050, for three-year-olds and up, one and one-sixteenth miles:
Langley Beau (Rich) 114
Austin Tayshush (Furlong) 119
Cape Dyer (no rider) 119
Neily Schmidt (LeBlanc) 119
Jack N'Ginger (Maese) 122
Saanich Spree (Arnold) 119
Mr Bright Boy (Johnson) 119
Rishalee (Cuthbertson) 119
Successful Flight (Manning) 117
Copper Mountain (Loseth) 114
Also eligible
Majors Pride (Krasner) 119
Sir Darcy (Carter) 119
Under Pressure (Tierney) 122

FIFTH RACE — Claiming, $2,050, for three-year-olds and up, one and one-sixteenth miles:
Burnside (Manning) 114
Scratch Harry (Tierney) 119
Air Edd (Rich) 109
Kensington Drive (Barroby) 119
Cabinet Minister (Loseth) 117
Big and Good (no rider) 117
Mecapo (Peichoto) 119
Crystal Comet (Dailey Jr.) 112
Lite Whitenin (no rider) 114
Hard Choice (Lanoway) 119

SIXTH RACE — Claiming, $2,400, for three-year-olds, six and one-half furlongs:
Dashing Dance (Krasner) 115
Port of Vancouver (no rider) 117
Kings Countess (Tierney) 110
Copper Monarch (Loseth) 110
Wyn Spree (Cuthbertson) 115
Fighting Monarch (Smith) 115
Falarons Aerialist (Croacker) 115
Mountain Law (Peichoto) 115
Just Facts (LeBlanc) 115
Friendly Neighbor (Brownell) 110

SEVENTH RACE — Claiming, $3,400, for three-year-olds and up, six and one-half furlongs:
Ship Ashore (Johnson) 122
Sam Craig (Carter) 117
Costa Rule (Peichoto) 117
Kelly S (Tierney) 115
Big Midget (Lanoway) 117
Strong Item (Barroby) 115
Big Ed Johnson (Arnold) 120
Charlesville (Cuthbertson) 115
Armore (Dailey Jr.) 108
Fuddle Duddle (Manning) 110
Also eligible:
Y.B. Wise (Demorest) 109
Prince Richard (Tierney) 118
Sky Ride (Krasner) 115
Touch Magic (Cuthbertson) 119

EIGHTH RACE — Claiming, $3,800, for three-year-olds and up, one and one-sixteenth miles:
Cammeray (Manning) 108
First Contact (Furlong) 113
Ellies Boy (Rich) 106
Haig Drive (Loseth) 108
Ablakh (Charlton) 113
Manpower (Salas) 117
Why Beeb (Arnold) 117
Rippling Snow (Peichoto) 115
That The Key (Johnson) 117
Lightning Wing (Maese) 117

NINTH RACE — "The Burnaby Handicap," $10,000 added, for three-year-olds, one and one-sixteenth miles:
My Man Friday (Tierney) 119
Double Remy (Cuthbertson) 114
Flying Entertainer (Barroby) 115
Willies Revenge (LeBlanc) 120
Dawn Duster (Maese) 114
Body Bend (Carter) 120
Buddy Lea (Arnold) 116
Color Me Bold (Johnson) 123

TENTH RACE — Claiming, $2,600, for three-year-olds and up, six and one-half furlongs:
Willies Mark (Loseth) 110
Bendaway (Arnold) 117
Johnny Two Dance (Carter) 120
Zandell (Charleton) 120
Miss Jay Note (Brownell) 110
Choice Lad (Johnson) 120
Salt Chuck (Demorest) 120
Pinch Bottle (Manning) 112
Great Guns Rose (Dailey) 110
Mr Tom Thumb (Peichoto) 118
Also eligible:
Panama Pete (Cuthbertson) 115
Mr Hardnose (Arnold) 115
Bel Can Jr (Peichoto) 115
Canadian King (Schleiffrs) 115

Selections

1. Dieppes Victory, Leigh Erin, Joe Kelsey.
2. First Purchase, Senior Director, Hurried Romance.
3. Future Reference, I'll Be Fleet, Peter Gordon.
4. Cape Dyer, Saanich Spree, Rishalee.
5. Mecapo, Scratch Harry, Big And Good.
6. Wynspree, Mountain Law, Just Facts.
7. Ship Ashore, Fuddle Duddle, Ardmore.
8. Rippling Snow, Haigs Drive, Thats The Key.
9. Color Me Bold, Body Bend, Willies Revenge.
10. Bendaway, Willies Mark, Saltchuk.

Softball roundup

Hotelmen win Sooke opener

Smashing out 10 hits, including a home run by Gordie Rutherford, Ingraham Hotel opened the Sooke invitational double-knockout softball tournament Friday night with a five-inning 7-0 victory over Seaboard Construction.

Seaboard, winners of the Stuffy McGinnis league title, used three pitchers but were unable to halt the parade of hits off Ingraham bats. Mike Cox led the winners with three hits, including a double.

Winning hurler for Ingraham was Randy Jackson who gave up only one hit.

The three-day tournament has attracted 10 teams including entries from Vancouver, New Westminster, Campbell River and Nanaimo.

Juan de Fuca Builders face London Boxing Club as action resumes at 9:30 a.m. today.

Hygrade wins on homer

Gary Dixon's two-run homer in the third inning gave Hygrade Radio a 2-1 victory over Capital Builders Friday night in the opening game of the Heywood Avenue Men's Softball League's double knockout tournament.

Hygrade's victory was an upset as their opponents hold first place in the Heywood Park League, while Hygrade occupies second position.

Dixon's winning blow came with Ted Dale on the bags as the result of a walk. Dale was the winning pitcher.

Builders lone run came in the third inning on a home run by Gary Simpson.

The tournament, which has attracted 10 teams including two from Duncan, two from Nanaimo and one from Tahsis, resumes at 9 a.m. today.

EATON'S

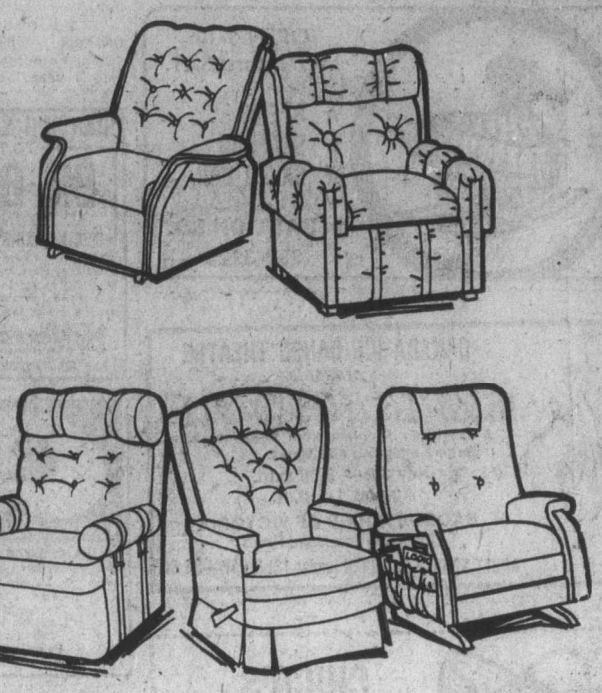

25% OFF

all Deluxe Lazyboy and Elran Action chairs! We have Tall Man chairs, Pub Style, Wall Snuggler styles and many more, all on sale now

103.99 to 311.25

Reg. 139.95-415.00. Sit back and enjoy the comfort of a Lazyboy or Elran Action chair, now on sale at Eaton's! We have naugahyde, vinylal upholstered, and combinations of upholstered and naugahyde vinylal chairs. Choose from Deluxe Lazyboy rocker-recliners; Tall Man Chairs for the 6-footer and over; jumbo recliners and more. Even those recliners which have been previously reduced will have a further 25% taken off. Shop while quantities last!

Traditional Furniture, Dept. 479, Second Floor, Home Furnishings Building

Store Hours Daily: 9:30 a.m. to 5:30 p.m.
Thurs. and Fri. Shop 9:30 a.m. to 9:00 p.m.

Cedar Hill: Your year-round garden center

7-30

come in and browse; we welcome visitors
we're open daily to serve you
9-5:30 Mon.-Sat.
10-5 Sundays

SPECIAL
WINTER VEGETABLES
69¢ basket
HEATHERS
just coming into bloom, 2 yrs. old
1.95
CHARGEX
Cedar Hill NURSERY and GARDEN CENTER
1551 Cedar Hill Cross Rd.
(½ block west of Shelbourne)

Forget about parking costs go by bus

That's the nice thing about travelling by bus. When you get there you never have the problem of finding or paying for parking. And that in itself can be a major saving these days. So stop fighting traffic and start enjoying life

GO BY
B.C. HYDRO TRANSIT BUS
It makes good sense.

LADIES, REGISTER TODAY FOR A 'Y's AUGUST OF FUN AND FITNESS—386-7511 YM-YWCA

$90 A MONTH
HONDA CIVIC
NOW NUMBER ONE
IN SMALL CAR SALES IN CANADA
"EVERYBODY'S DOING IT"
BUYING IT . . .

COMPLETE VICTORIA PRICE $3276 or . . . only $90 a month. Based on $505 down and 42 monthly payments (7% Sales Tax included in Payments). Low Cost Bank Financing, 13.5%, life insured on approved credit.
HONDA CAR CENTRE
(Dealer Licence Number 846A)
909 Yates St.
386-6707
7-9

"THE MORNING MAYOR"
Barry Bowman
6-10 a.m.
C-FAX 1070

The Daily Colonist.

Section 2 Saturday, July 31, 1976 Page 19

CAMPERS WITH TRUCKS ON SALE NOW!
7-25
peter pollen ford

—Robert Duffus photo

Waders at Shoal Bay beach Friday

Polluted Shoal Bay declared safe

Region 'endangered health'

By HUBERT BEYER
Colonist Reporter

THE CAPITAL Region Board has been accused of endangering the health of children by declaring a polluted beach safe for swimming.

The beach is Shoal Bay at the foot of Oliver in Oak Bay.

On July 2, Capital Region health authorities released a list of 'safe beaches" in Greater Victoria and that list included Shoal Bay.

This week, the region board released a report from the same health authorities stating that pollution at Shoal Bay on June 14 was 13 times the acceptable level.

Both reports were prepared under the authority of regional health officer A. S. Arneil.

THE SERIOUS discrepancy between the two reports was brought to the attention of the Capital Region in a letter this week by the Shoal Bay Area Ratepayers 'Association to regional chairman James Campbell.

Richard Bower, association president, said in his letter that residents were concerned regional health officials had failed to take immediate steps to keep children from swimming at the Shoal Bay beach.

"Scores of small children play regularly on this beach and in the water in this vicinity and it clearly falls within the responsibility of the regional health authorities to safeguard their health and welfare," Bower said.

Bower said his previous statement that "Shoal Bay is not now, nor ever has been polluted," was made on the strength of the reports by Arneil listing it as a safe beach.

He also said no sign warning of pollution had ever been posted at Shoal Bay in the last 25 years.

Arneil's report listing pollution at Shoal Bay at 13 times the safe and acceptable level was prepared on Campbell's orders.

IN HIS REPORT, Arneil said the coliform count at Shoal Bay on June 14 was 2,600; the acceptable level was 200. This finding, however, is in conflict with a July 2 report giving Shoal Bay a clean bill of health.

In his report declaring Shoal Bay polluted, Arneil said he was in a particularly fortunate position to comment on the matter because "my residence overlooks Shoal Bay."

BOWER SAID in an interview he found it disturbing that Arneil who lives at Shoal Bay and, therefore, could see that many children played in the water there at all times, didn't immediately have warning signs posted when he found the beach so dangerously polluted.

Neither Campbell nor Arneil was available for comment Friday.

THE QUESTION of whether Shoal Bay is polluted arose after a recent battle between the ratepayers' association and Oak Bay over plans for the installation of a sewage pumping station at Shoal Bay.

The association won that battle when it showed that the area which had been selected for the pumping station was a park.

The pumping station is to serve as part of an $11 million sewerage system that will carry effluent from McMicking Point to Clover Point whence it is to be pumped 6,000 feet out into the sea.

The Capital Region Board is in charge of the over-all project, but municipalities (Victoria, Oak Bay and Saanich) will foot the bill and are responsible for the location of the necessary facilities within their boundaries.

Oak Bay has not yet decided on an alternative location for the pumping station.

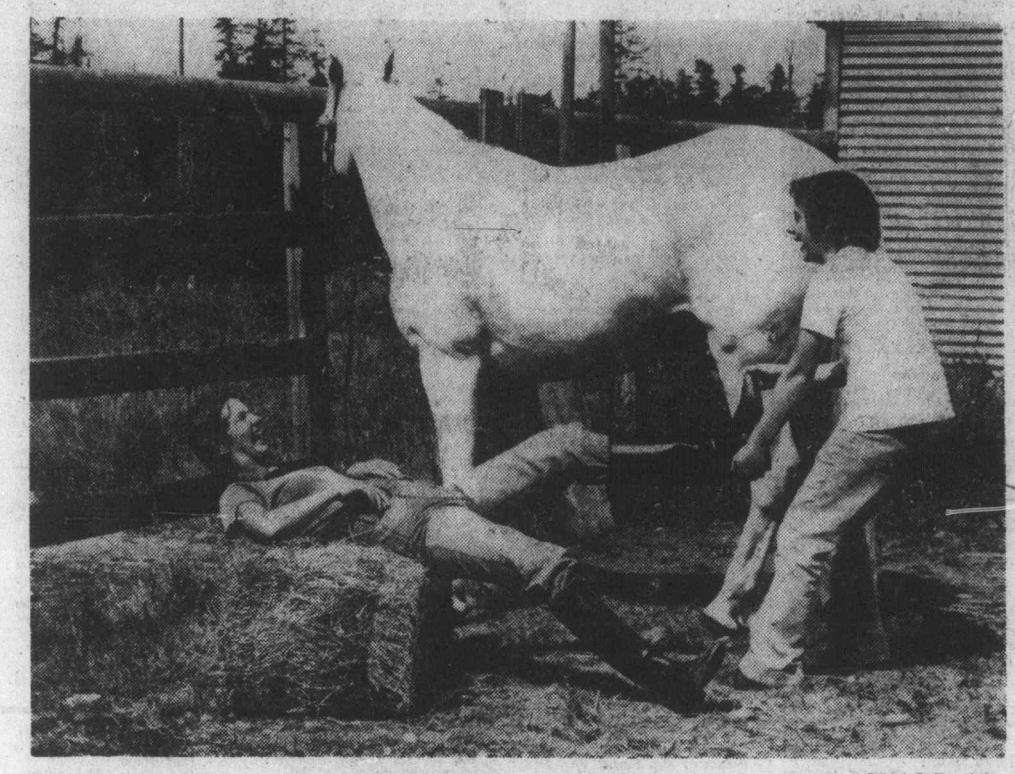

—Robert Duffus photo

Lasting chore

As most riders have found when they first wore riding boots, there's only one way to get them off — with help. Bale of hay for back-rest was also useful Friday when Lois Nixon, left, of 1140 Craigflower, was eased out of boot by Rachel Twine, 1925 Lulie, at Victoria Riding Academy. Grey gelding Tango was unconcerned about rider's tribulations.

Extra cut for barber

Starting Tuesday, your favorite barber will be taking an extra cut—and not with the scissors.

The minimum price for a haircut is rising by 50 cents to $4.50 in Victoria's union shops.

The barbers say the across-the-board hike for adult and children's haircuts, as well as styling, is necessary to keep pace with the rising costs of wages, rent, utilities and supplies.

The last increase was a year ago.

Saanich extension draws fire

Bus plan protested

B.C. Hydro is planning to extend its bus service to streets in residential Saanich, but the municipality isn't thrilled by the prospect.

In fact, Saanich council plans to send a letter of protest to B.C. Hydro.

Saanich Ald. William Noel said Friday the municipality opposed the proposal on two grounds. To begin with, he said, B.C. Hydro has never consulted the municipality with regard to its plans for bus service extension, and secondly, the streets to be incorporated into the system weren't capable of hanfling heavy vehicles on the long run.

The streets in question are Palo Alto, Mortime, Ansell and Midgard.

Residents were alerted to the plans when they observed a B.C. Hydro bus carrying an employee with a stop watch on one of the streets.

Inquiries revealed that B.C. Hydro was, indeed, planning to extend bus service on these streets.

Saanich council has found an ally in its objection to the plans.

Scott Wallace (PC-Oak Bay) said in a press release that B.C. Hydro should have consulted with Saanich before making plans.

He said he had written letters to B.C. Hydro chairman Robert Bonner and Transport Minister Jack Davis asking them to review the procedure now followed in deciding on new or extended bus routes.

Closure of mall opposed

More than 63 per cent of downtown merchants are opposed to a trial closure of the Government Street semi-mall, according to a survey conducted by the Greater Victoria Chamber of Commerce.

Chamber president Alan Emery said he was disappointed that the businesses didn't even want to take a chance on a three-month closure.

He said the chamber would send the results of the survey to Victoria city council.

Sugar packs price gripe

Metric packaging of food products has been extended to sugar, and the Consumers' Association of Canada is receiving complaints about overpricing, its Victoria branch reported Friday.

The branch, in a prepared statement, said most metric sizes in sugar packages are similar but slightly smaller than their counterparts in pounds.

A five-pound bag of sugar becomes two kilograms or 4.4 pounds, and the consumer should pay less for the two kilogram gab than for a five-pound bag, the association said.

"A similar adjustment must be made for the four kilogram bag, smaller than the 10-pound one, and the 10-kilogram bag, which is smaller than 25 pounds."

The association said it hopes store managers and consumers are both aware of the new packaging.

A spokesman for the provincial consumer services department said Friday that department had received only one complaint which had been referred to the CAC. The B.C. association has been given a $3,000 grant from the provincial consumer services department to monitor the changeover to the metric system.

However the spokesman said B.C. Sugar Refining Co., had told the department its wholesale pricing was correct and had recommended that retailers follow suit.

Canada Safeway's unit pricing is in accordance with the new sugar package sizings, the spokesman added. "One dollar buys the same amount of sugar as before."

The spokesman said all retailers have also been asked not to carry metric and imperial size bags on their shelves at the same time.

In recent months dairy products such as yogurt and ice cream have come under the metric system (a gallon of ice cream became four litres), and milk will be next, with one quart becoming one litre, again slightly less in volume.

Wallace pressing extended ban

Raw milk sale blasted

Any suggestion of allowing the sale of raw milk is a return to the dark ages, according to Oak Bay Conservative MLA Scott Wallace.

He said he was especially concerned that raw milk can be sold publicly in Oak Bay, Saanich and Esquimalt, and said he was amazed at a suggestion that raw milk be available for sale in Victoria.

"The kind of legislation which permits the sale of raw milk in municipalities is a return to the dark ages," Wallace said Friday.

Just because epidemics such as typhoid, salmonella and other milk-born infections are not prominent these days was no reason to slack off on one of the measures which has helped prevent the infections, he said.

"The argument that because these infections are not now prevalent maybe it would be safe to return to unpasteurized milk, makes as much sense as suggesting that surgeons no longer take the trouble to sterilize their instruments, since in the abscence of surgical infections today maybe sterilization is not necessary," said Wallace, who is a medical doctor.

Wallace
. . . dark ages

"This kind of reasoning is so utterly foolish and particularly so when we are all supposed to be both aware and supportive of preventive medicine.

"If ever a medical discovery served to prevent infection it was pasteurization of milk, and for elected politicians at any level to give encouragement to the sale of unpasteurized milk, is quite irresponsible."

Wallace said he was concerned that bylaws in Oak Bay, Saanich and Esquimalt still permit the sale of raw milk, and he said he would be drawing the situation to the attention of Health Minister Robert McClelland.

McClelland, he noted, is an outspoken advocate of preventive medicine, and he should be amending the Milk Industry Act to make it mandatory that only pasteurized milk can be sold in B.C.

In today's society, he said, there were often reasonable suggestions that it was time for a return to "the good old days."

"As far as a return to the consumption of raw milk is concerned that could only be a return to the bad old days," Wallace said.

Salmon beds renewed

By the time the first chum and coho salmon enter Goldstream River in late October, they will be able to spawn in the best gravel beds in the river, according to the provincial parks branch.

Heavy rains and runoff last fall cut a new channel for Goldstream River, bypassing about 1,000 feet of the old channel and leaving one of the most productive salmon spawning sections of the river virtually high and dry.

However, the provincial parks branch and the fisheries service of the federal environment department are getting together to rehabilitate that stretch of the river.

The work sees the new channel closed and the river redirected to its old channel. Completion is expected by mid-August.

—Robert Duffus photo

Waiting for rescue

Victoria policeman struggles with crowbar to open car door and free Sharon Krog, 23, one of two persons injured at 1:15 p.m. Friday in three-car collision on Hillside near Quadra. Sharon, 2626 Cook Street, was in fair condition in Victoria General Hospital with cuts to head and legs. Other driver, Louis Binks, 66, of 1443 Stroud Street, was treated at same hospital and released. Third car was parked and unoccupied.

Victorians win athletic awards

Three Victoria university students are among six recipients of $1,000 athletic awards, Provincial Secretary Grace McCarthy announced Friday.

The awards were among a total of $38,400 in athletic awards and scholarships to 65 young British Columbians.

The athletic awards, from the B.C. Physical Fitness and Amateur Sports Fund, go to university and college students and are based on athletic ability and scholastic achievement.

Victorians receiving the premier's athletic awards of $1,000 each were: Rosemary Fuller, 906 Admirals Road; Mairi Longmore, 3499 Henderson Road, and Dan Lomas, 2107 Crescent Road.

B.C. athletic awards of $500 went to Lewis Alexander, 1587 Rockland, Victoria; Lynne Beecroft, 5832 Brier Ave., Duncan; Thomas Graham, 321 Glacier View Drive, Comox; Christopher Hebb, 10-1585 Oak Bay Avenue, Victoria; David Kirzinger, Box 111, 1892 Prosser, Saanichton; Margaret Mainwaring, 1908 Beach, Victoria and Edna Ritchie, 602 Birch Street, Campbell River.

Victoria winners of $750 Nancy Greene scholarships included:

Murray Allen, 1060 Craigflower; Joan Carruthers, 3067 Oakdowne, Mary Cavin, 2905 Oriole, and, Michele Godfrey, 1750 Haultain.

Big chinooks still in Beechey Head waters

Chorkin Chan, 4590 Sumner Place, Saanich, proved the big chinooks are still in the Beechey Head waters Friday by landing a 49-pounder on minnow.

Chan was fishing at Beechey Head with Y. T. Chen of Victoria when the big chinook hit about 8 a.m.

It put up a hard fight for freedom but Chan managed to boat it after a 30-minute battle.

Asked if this was the largest fish he ever caught, Chan replied: "It's the biggest one so far."

This shows the big chinooks are still in the Becher Bay waters and this is good news for anglers planning to enter the B.C. Salmon Derby next weekend.

The addition of the Sooke-Becher Bay waters should give stiff competition to the Vancouver area anglers.

The derby will be held Aug. 7 and 8 and offers more than $75,000 in prizes.

Tickets may be bought at any Super-Value store in B.C., most marinas and tackle shops or by writing to the B.C. Salmon Derby, 17-566 Cardero Street, Vancouver. Entry fee is $12 per person per rod.

This is the last weekend for anglers to enter fish for the July hidden weight draw of the King Fisherman Contest.

Weigh-in stations are asked to mail in all July entries as soon as possible to ensure that no one is left out of the coming draw.

Latest King Fisherman entries:

King Fisherman

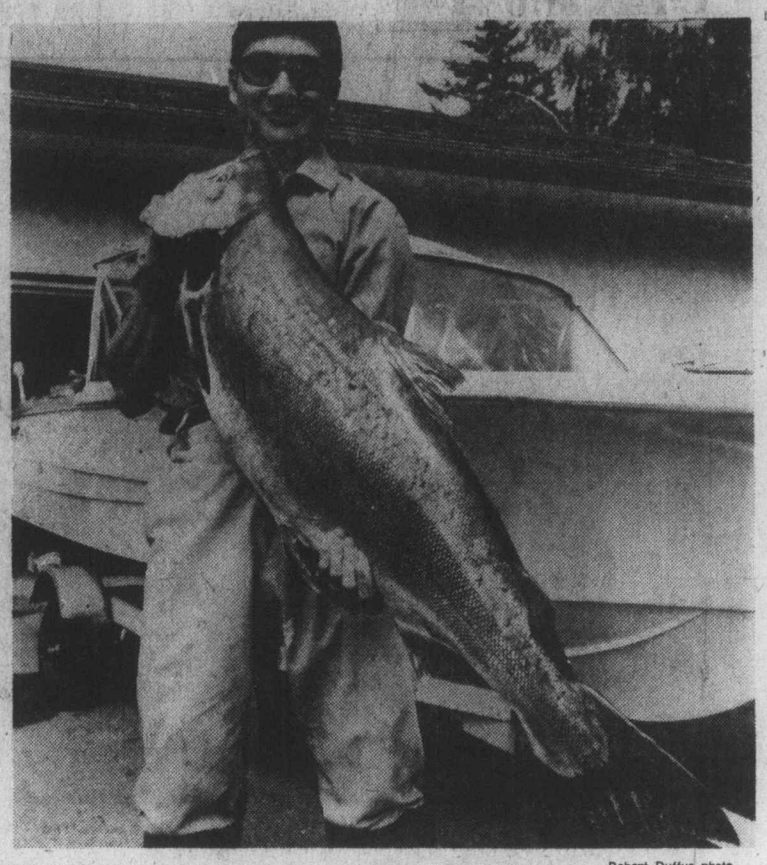

—Robert Duffus photo

Chan, with 49-pound chinook

COHO

Sooke Harbour Marina

Stan Ratcliffe, 968 Gorge Road; 6.4, 5.0, minnow.

Ross Dawson, R.R. 2, Sooke; 5.0, Secretary Island, minnow.

Russell Chan, 3180 Davin Street; 6.0, Secretary Island, Strip Teaser.

Dal Dalrymple, 2930 Westdowne; 5.6, 5.8, Secretary Island, anchovy.

Barbara Dalrymple, 772 Colborne Street, London, Ontario; 6.4, Sooke, anchovy.

Libby Dalrymple, 772 Colborne Street, London, Ontario; 5.8, Sooke, anchovy.

Howie Nelson, 3740 Casey Drive; 8.0, Secretary Island, anchovy.

Brian Dalrymple, 772 Colborne Street, London, Ontario; 5.8, Sooke, anchovy.

William M. Dalrymple, 2930 Westdowne Road; 6.0, Sooke, anchovy.

J. A. Sears, 774 Latoria Road; 5.12, minnow.

Oak Bay Marina

Jane Schurter, 832 Lake Emerald Drive, South East, Calgary, Alberta; 7.12, Oak Bay Flats, Minnow Teaser.

Anglers Anchorage Marina

Len Mulholland, Box 234, Brentwood Bay; 5.8, McKenzie Bay, Tom Mack Spoon.

Creed's Sport Fishing

W. Bremner, 6536 West Saanich Road, R.R. 7; 5.8, Coles Bay, Tom Mack Spoon.

Smitty's Marina

F. L. Hinchcliffe, 1880 Newton Street; 5.0, Coal Island, anchovy.

Rod and Reel Resort

William P. Cook, 673 Ioco Road, Port Moody; 6.0, Rod and Reel Resort, Fluttertail, 6.0, Rod and Reel Resort, Strip Teaser.

George Reason, 1227 Judge Place; 5.0, Willow Point, Radiant Squirt.

Janet Wilson, 4284 48th A Street, Delta; 9.5, Shelter Bay area, Strip Teaser.

G. J. Loney, 416-795 9th Avenue, Campbell River; 7.0, Shelter Bay, Strip Teaser.

Ken Baker, 6327 Lansdowne Place, R.R. 1, Duncan; 5.2, Willow Point, Fluttertail.

Cheanuh Marina

Ryan Arsenych, 3588 Richmond Road; 5.0, Beechey Head, Strip Teaser.

Richard Higgons, 3144 Harriet; 6.0, 6.8, Trap Shack.

Bill Hammond, 1741 Amphion; 7.0, 5.0, Trap Shack, Strip Teaser.

Gregory Chan, 4144 Shelbourne Street; 6.0, Beechey Head, minnow.

Sid Upton, 4372 Parkside Crescent; 11.14, 9.0, 10.12, 12.0, Church Rock, minnow.

D. McKenzie, 403-1435 Elford Street; 6.8, Beechey Head, anchovy.

T. Sorenson, 537 Fargo Place; 5.0, Beechey Head, anchovy.

Rick Lascelle, 825 Goldstream; 5.4, 8.4, 5.8, Beechey Head, Strip Teaser.

Mike Keen, 412 Walter Street; 7.0, 6.0, Beechey Head, Strip Teaser.

Sidney Brynildsen, 2929 Oriole Street; 6.8, 5.0, Beechey Head, anchovy.

Steve Godo, 1020 Topaz Avenue; 6.0, Trap Shack, Strip Teaser.

George Thomson, 6 Rocky Point Road; 6.8, 5.0, Beechey Head, Krippled Minnow.

Rick Lascelle, 825 Goldstream; 5.6, Fraser Island, Strip Teaser.

W. G. Hook, 3067 Albina; 9.0, Beechey Head.

Thomas Briton, 1021 Tattersall Drive; 5.0, 7.0 Becher Bay, Strip Teaser.

1021 Tattersall Drive; 5.0, 7.0, Becher Bay, Strip Teaser.

C. G. Dodd, 965 Wollaston; 5.8, 5.4, Beechey Head, Strip Teaser.

Fred Drewniak, 931 Dunford; 7.8, Church Rock, Strip Teaser.

Dave Clark, 4137 Carey Road; 7.0, Bedford Island, minnow.

Inge Karcher, 2299 Arbutus Road; 7.8, Beechey Head, Strip Teaser.

Thomas Charles Jr., Box 6, East Sooke Road; 5.0, Beechey Head, minnow.

Ira Heughan, 579 Whiteside Street; 5.12, 6.4, Becher Bay, minnow.

Tom Vaida, 2-51 Marlborough Street; 6.8, Beechey Head.

Rod Davidson, 1016 Waverly Terrace, Brentwood Bay; 5.8, Beechey Head, Strip Teaser.

Ron Waits, 99 Sims Avenue; 5.8, Beechey Head, minnow.

Ken O'Connor, 336 Farview Road; 7.8, Beechey Head, Strip Teaser.

G. Cooper, 2939 Cedar Hill Road; 6.5, Fraser Island, anchovy.

T. P. Sullivan, 2780 Spencer Road; 9.0, Beechey Head, Minnow Teaser.

Wayne Anderson, 2861 Churchwood; 5.0, Beechey Head.

Russ Clark, 924 Brock Avenue; 6.8, Beechey Head, anchovy.

Margaret Wiggins, 2228 James White Boulevard, Sidney; 6.0, Aldridge Point, Strip Teaser; 5.0, 5.0, 6.0, Church Island, Minnow Teaser and anchovy.

A. Colley, 4135 Quadra Street; 5.0, Aldridge Point, minnow.

Kim Deane, 921 Shearwater; 6.8, 5.3, 5.5, Beechey Head, anchovy.

Jerry Barrtt, 1524 Cedar Glen Road; 8.8, Beechey Head, herring.

Pat Campbell, 441 Atkins Road; 7.0, Beechey Head, Radiant Squirt.

Edward Heller, 2669 Florence Lake; 6.5, 5.3, Secretary Island, pink hootchie.

Wayne Begg, 5179 Patricia Bay Highway; 7.5, Trap Shack, anchovy.

Bill Sander, 1131 Reynolds Street; 6.3, 5.2, Bedford Island, minnow.

Brenda Borden, 1375 Hastings Street; 5.0, Beechey Head, Strip Teaser.

Sam Wuerch, 2975 Qu'Appelle Street; 7.0, 5.8, Strip Teaser.

David Charles, Box 1, R.R. 1, Sooke Road; 5.0, Beechey Head, anchovy.

Howie Lance Leeson, 1225 Johnson; 8.0, Beechey Head, anchovy.

Jim Page, 2092 Byron Street; 5.0, Trap Shack, anchovy; 6.0, Trap Shack.

Dave Parker, 1731 Newton Street; 5.0, Trap Shack, Strip Teaser.

Anna Semenowich, 2905 Mount Wells Drive; 7.4, Beechey Head, minnow.

Len Farey, 3973 Rainbow Street; 5.0, Trap Shack, Strip Teaser.

Al Lewis, 170 Cilo Avenue; 11.5, 7.5, Beechey Head, Flashtail.

R. E. Braidwood, 238 West Gorge Road; 5.0, Beechey Head, anchovy.

Eveline Scattergood, 47-2587 Selwyn Road; 5.3, Beechey Head, Radiant Squirt, 5.0, Beechey Head, Flashtail.

Dennis McWhirter, 6-70 Dallas Road; 6.0, Beechey Head, anchovy.

V. A. Preto, 6393 West Saanich Road; 6.0, Aldridge Point, Strip Teaser.

Al Davidge, 1550 Pear Street; 7.0, Beechey Head, anchovy.

Brent Blakley, 1514 Anthlone Drive; 6.0, Beechey Head, anchovy.

J. Armstrong, 581 Whiteside; 5.8, 6.0, Beechey Head, Herring Strip Teaser.

J. Sawyer, 322 Clifton; 5.0, Beechey Head, Strip Teaser.

E. Andrucko, 2651 Forbes Street; 7.9, 11.2, Beechey Head, white hootchie.

B. Cramer, 2658 Forbes Street; 12.3, 7.1, 7.4, Beechey Head, Strip Teaser.

J. B. Watt, 372 Lagoon, 5.0, Beechey Head, minnow.

G. Hetherington, 3904 Haro Road; 7.0, Beechey Head, Strip Teaser.

Alex Anderson, 1249 Union Road; 5.4, Trap Shack, Super Strip Teaser.

E. Watt, 372 Lagoon Road; 6.0, Beechey Head, minnow.

J. Messer, 3695 Reymond Street South; 5.6, Beechey Head, Strip Teaser.

Bill Shvetz, 4424 Gorge Road; 5.0, Trap Shack, Strip Teaser.

Walter Veitch, 9916-3rd Street, Sidney; 5.8, 6.8, 6.8, Beechey Head, Super Minnow Teaser.

Bob Keillor, 405 Quebec Street; 5.6, Beechey Head, Strip Teaser.

G. A. Thompson, 551 Windthrop; 6.8, Church Rock, Strip Teaser.

Les Diehl, 201-14204 74th Street, Edmonton, Alberta; 5.0, Trap Shack, Strip Teaser.

Bob Warren, 497 Island Highway; 8.8, 6.0, 5.8, Trap Shack Strip Teaser.

Mike Chicorelli, 304 Daniel Place; 5.5, Beechey Head, anchovy.

J. W. Findlay, 2556 Selwyn Road; 5.0, Beechey Head, Super Strip Teaser.

O. C. H. Wiggins, 2228 James White Boulevard, Sidney; 6.0, 6.0, 7.0, 5.0, Super Strip Teaser.

A. Danyluk, 1030 Falmouth Road; 6.8, 6.0, 5.0, 5.0, Becher Bay, anchovy.

West Bay Marina

Mac Trueman, 915-703 Esquimalt; 6.0, Esquimalt Harbor, Strip Teaser.

Jeff Baarda, 818 Russell Street; 6.8, Race Passage, Strip Teaser.

Andrew Rooker, 453 Head Street; 7.0, Clover Point, Strip Teaser.

Colonist

Todd Moysychyn, 1760 Mortimer Street; 8.8, Hannah Channel, herring.

Gilbert's Marine and Guide Service

Arne Lane, 8156 Wallace, Brentwood Bay; 5.2, Mill Bay, Strip Teaser.

Qualicum Beach Boat Rental

Donald G. Holme, Box 734, Qualicum Beach; 6.7, 6.9, 6.0, 5.8, 6.3, Norris Rock, Buzz Bomb and herring.

Carole Harvey, 4229 Lynnfield, 5.0, 5.12, Qualicum Beach.

Brian Harvey, Box 453, Qualicum Beach; 6.8.

Barry Harvey, 4229 Lynnfield Crescent; 7.8, 5.2, Lasqueti Island, Strip Teaser.

Glen Harper, Box 148, Duncan; 7.0, Qualicum Beach, hootchie.

G. Allen, 3861 South Morgan Crescent, Port Alberni; 5.8, Qualicum, yellow Flashtail.

R. Service, Box 98, Qualicum Beach; 5.8, Qualicum, Tom Mack Spoon.

Ship 'n' Shore Marina

Ron Gomez, 5470 Sherbrooke Street, Vancouver; 5.8, Hornby Island, Krippled K.

Romeo Coulombe, 6709 Somenos Road, Duncan; 5.4, 5.6, 5.8, Norris Rock, Strip Teaser.

Shelter Bay Resort

Fred Molyneaux, 1931 Comox Avenue, Comox; 8.0, Campbell River, Stingsilda.

Earl Maynes, 1121-17th Street Courtenay; 7.8, Campbell River, Stingsilda.

SPRING (CHINOOK)

Cheanuh Marina

Richard Higgons, 3144 Harriet; 8.0, Trap Shack.

Ryan Arsenych, 3588 Richmond Road; 16.8, Beechey Head, Strip Teaser.

Bill Hammond, 174x Amphion; 9.0, Trap Shack Strip Teaser.

Gilbert Olsen, 9452 Lochside Drive; 27.8, 5.5, 6.0, 6.0 sockeye, Beechey Head, Super Minnow Teaser.

Gregory Chan, 4114 Shelbourne Street; 8.0, Beechey Head, minnow.

Sid Upton, 4372 Parkside Crescent; 23.0, Church Rock, minnow.

D. McKenzie, 403-1435 Elford Street; 5.0, Beechey Head, anchovy.

T. Sorensen, 537 Fargo Place; 6.0, Beechey Head, anchovy.

Rick Lascelle, 825 Goldstream; 11.8, Beechey Head, Strip Teaser, 7.0, 6.0, 5.0, Fraser Island, Strip Teaser.

Mike Keen, 412 Walter Street; 22.0, 14.0, 5.0, Beechey Head, Strip Teaser.

Sidney Brynildsen, 2929 Oriole Street; 24.8, 13.0, Beechey Head, anchovy.

Steve Godo, 1020 Topaz Avenue; 35.8, Trap Shack, Strip Teaser.

George Thomson, 6 Rocky Point Road; 18.8, Beechey Head, Krippled Minnow.

W. G. Hook, 3067 Albina; 29.0, Beechey Head.

Jerry Glover, 594 Hansen; 8.5, Church Rock, minnow.

Gus Murcheson, 2705 Wale Road; 19.0, Beechey Head, minnow.

Eveline Scattergood, 47-2587 Selwyn Road; 6.8, sockeye, Beechey Head, minnow.

John Lukaz, 1726 Townley Street; 14.6, Beechey Head, anchovy.

G. G. Duerichen, 508-701 Esquimalt Road; 6.0, Becher Bay, minnow.

Bonita Riehl, 1332 Glenridge Crescent; 13.0, Becher Bay, Strip Teaser.

Bill Leadbeater, 645 Baxter Avenue; 33.0, 21.0, 21.0, 25.0, 12.0, Beechey Head, anchovy.

Alec Osmanovic, Durrance Road; 35.0, 8.0, 9.0, 6.0.

Gilbert Olsen, 9452 Lochside Drive, Sidney; 32.8, 16.0, Beechey Head, Super Minnow Teaser.

Carmon Lagadyn, 658 Hoy Lake Road; 15.0, Beechey Head, Super Strip Teaser.

Stan Waits, 99 Sims Avenue; 13.5, Beechey Head, minnow.

Stan Hayward, 3020 Dysart; 5.8, Beechey Head, Strip Teaser, 15.0, Beechey Head, Strip Teaser.

Betty Johnston, 715 Larkhall Road; 7.0, Beechey Head, Tyee Strip Teaser.

Gerald Earl McDormand, 22 Spectacle Lake Trailer Park, Malahat Drive, General Delivery, Malahat; 36.0, Beechey Head, anchovy.

Bill Johnston, 715 Larkhall; 27.8, .8, Beechey Head, Strip Teaser.

R. Lowrence, 90 Lurline Avenue; 18.0, Beechey Head, minnow.

Bob Tower, 1051 Wollaston Street; 19.0, Trap Shack, Strip Teaser.

D. H. Crandall, 788 Gorge Road West; 11.8, Aldridge Point, minnow.

J. Pearson, 1979 Taylor Street; 8.0, 8.0, Beechey Head, anchovy.

Richard Maier, 4079 Tracey Street; 26.0, Beechey Head, Strip Teaser.

E. Rideout, 208-1527 Cedar Hill X Road; 13.0, Beechey Head, Herring Strip Teaser.

Nancy Lukaz, 1726 Townley Street; 5.8, Trap Shack, anchovy.

James Chan, 539 Whiteside Street; 6.0, Beechey Head, minnow.

Una Clarkson, 990 Ambassador Avenue; 21.7, Beechey Head, Radiant Squirt.

Brett Glass, 3142 Wishart Road; 12.0, Trap Shack, Strip Teaser.

Larry McGregor, 2077 Prospect Street, Suite 502, Burlington, Ontario; 10.0, Beechey Head, anchovy.

Bernice Briggs, 3286 Galloway Road; 5.9, Beechey Head, Super Strip Teaser.

Glenn Briggs, 3286 Galloway Road; 10.5, Beechey Head, Super Strip Teaser.

K. Rudolf, 555 Agnes Street; 5.0, 5.0.

George Maros, 3855 Merriman Drive; 5.0, 5.0, Beechey Head, Strip Teaser.

Joe Shannon, 1573 Pear; 11.12, Beechey Head, Strip Teaser.

D. Tindall, 1716 Allandale; 14.0, Krocodile Spoon.

Inge Karcher, 2299 Arbutus Road; 6.0, Beechey Head, minnow.

Robert Karcher, 2299 Arbutus Road; 11.0, 12.0, Beechey Head, Strip Teaser.

G. G. Duerichen, 508-701 Esquimalt Road; 16.8, Becher Bay, minnow.

Rick Deveson, 3016 Wascana Street; 6.0, 5.8, 5.0, 5.0, sockeye, Beechey Head, minnow.

George Bevis, 2056 Frederick Norris Place; 5.5, 12.0, 6.0, 5.5, Aldridge Point, minnow and anchovy, 7.0, 5.0, Beechey Head, anchovy.

Chris Leadbeater, 645 Baxter Avenue; 13.0, 10.0.

Sunny Shores Resort

Gunnar Bjornhold, 6836 Quartz Drive, R. R. 2, Sooke; 22.0, Secretary Island, green Flashtail.

Creed's Sport Fishing

R. M. McLennan, 630 Birch Road; 8.4, Eleanor Point, Krippled K.

Gilbert's Marine and Guide Service

Geoffrey Holan, Box 1692, Drafon Valley; 8.0, Brentwood Bay, hootchie.

W. Fenske, 1580 Pembroke Street; 7.0, Indian Bay, Krippled K.

David Glen, Deep River Ontario; 9.5, 6.8, Indian Bay, Strip Teaser.

Alan Glen, Deep River, Ontario; 6.2, Indian Bay, Strip Teaser.

F. Wratten, 3757 Cedar Hill Road; 7.8, 6.5, Coles Bay, Krippled K, 8.9, 8.8, 8.9, 6.5, Coles Bay, Gilbert's Dodger and Krippled Minnow, 11.8, 6.4, 7.0, 6.8, Bamberton, Gilbert's Dodger and Krippled Minnow.

Frank Yamada, 217 Linden; 6.0, 8.8, Coles Bay, Strip Teaser.

Gary Menzies, 711 Canterbury Road; 16.0, Willis Point, herring.

P. Stephenson, 5739 Old West Road; 6.0, Bamberton, Uncle Tom's Strip.

Alek de March, 1034 Waverley Terrace, Brentwood Bay; 5.8, Coles Bay, Super Strip Teaser.

Ann Bowditch, 7252 Early Place, Brentwood Bay; 12.0, Senanus Island, anchovy.

N. Bexrud, 1026 Roslyn Road; 5.12, Willis Point, Minnow Teaser.

Ross Rose, 3500 Upper Terrace; 7.6, 5.4, Deep Hole, Super Strip Teaser.

Garry Egeland, 1830 Cultra, Saanichton; 10.0, Coles Bay, Strip Teaser.

A. B. Russ, 7764 West Saanich Road, Saanichton; 6.8, 5.8, Tozier Rock, Krippled K.

Arthur Beasley, 1475 Pandora; 5.8, Mill Bay, Krippled K.

F. Wratten, 3757 Cedar Hill Road; 6.2, 5.6, Coles Bay, Krippled Minnow, 5.2, 5.4, Mill Bay, Krippled Minnow, 8.2, Bamberton, Krippled Minnow.

Colonist

Todd Moysychyn, 1760 Mortimer Street; 29.8, Hannah Channel, herring.

Art Moysychyn, 1760 Mortimer Street; 27.8, 18.8, Hannah Channel, herring.

Genoa Bay Marina

A. W. Pass, 2891 Murray Drive; 6.8, Sansum Narrows, Strip Teaser.

Qualicum Beach Boat Rentals

Donald G. Holme, Box 374, Qualicum Beach; 7.10, Norris Rock, Buzz Bomb.

Carole Harvey, 7229 Lynnfield; 9.0, 7.0, Qualicum Beach.

Bill Prior, 1625 Howroyd Avenue; 20.0, Qualicum Beach, hootchie.

F. J. Mennie, Box 41, 153 1st Avenue, West, Qualicum Beach; 19.2, Qualicum, Flashtail.

R. E. Harris, 2031 Skyline Place, Saanichton; 10.5, Lasqueti Island, Flashtail.

J. W. Dyson, 930 Jasmine Avenue; 12.9, Qualicum, Strip Teaser.

Shelter Bay Resort

George Bender, 27 1st Avenue, South East, Medicine Hat, Alberta; 25.8, Shelter Bay, Deep Six and Herring Strip Teaser.

Arnold Kirkness, Shelter Bay Resort, Campbell River; 20.0, 20.0, Willow Point, green and white bucktail.

P. Lewis, R. R. 2, Courtenay; 23.8, Campbell River, Buzz Bomb.

TYEE

Colonist

Art Moysychyn, 1760 Mortimer Street; 34.8, 32.0, 32.0, Hannah Channel, herring.

Todd Moysychyn, 1760 Mortimer Street; 32.0, 31.8, Hannah Channel, herring.

10% OFF! ALL Quick Point Cushion Kits

BELL PULLS

Broken Color Range of KNITTING WOOLS SPECIAL 1-oz. ball..... 49¢

JUST ARRIVED — A LARGE SELECTION OF RUG KITS

James Bay Needlecraft

Parliament Mews MENZIES AT SIMCOE 383-5212

7-30 • OPEN TUES. TO SAT. 9 to 5:30 •

• MONTH-END SPECIALS •

PANT SUITS / WHITE BLAZERS } 1/2 PRICE

• SPECIAL RACK • EVENING DRESSES 30% OFF

OUR JULY CLEARANCE CONTINUES . . .

1/3 to 1/2 off in All Departments

• SPORTSWEAR • BLOUSES • 2-PIECE DRESSES • SUN DRESSES • LONG DRESSES •

WE STILL HAVE AN EXCELLENT SELECTION OF CAREFULLY-CHOSEN CLOTHES IN ALL DEPARTMENTS.

e. m. carter ladies' wear

Parliament Mews Menzies at Simcoe 385-6511

Use Our Budget or Layaway Plan Open Daily, 9-5:30

• 10 YEARS AT THIS SAME LOCATION • 7-30

Beef is a good buy right now!

GRADE "A"

SIDES..... 99¢ LB.

HINDS..... 1.29 LB.

FRONTS..... 79¢ LB.

PRICE INCLUDES CUTTING, WRAPPING and FLASH FREEZE

HIPS 99¢ LB. TIED FOR THE SPIT

• HOME FREEZER SUPPLIES.

TASTY SCOTCH TREATS

• HOME MADE BLACK PUDDING

• MEALIE PUDDING • HAGGIS

• SLICING SAUSAGE

there's always something special at

McCOLL'S MEAT MARKET

AMPLE FREE PARKING AT THE

Parliament Mews MENZIES at SIMCOE 382-1611

AUGUST ADULT ADVANCED SWIM INSTRUCTION

—twice weekly—$25

PHONE TODAY: 386-7511

YM-YWCA

PROTEIN PERMS

Some hair needs a special care in perming — Fine Hair, Tinted Hair, Bleached Hair, for example — plus experienced operators. Also our new perms are correct PH values to protect your hair. All at budget prices.

Phone 383-6015

Working Proprietor, Len Andrews of London, England.

ANNAS TAYLOR BEAUTY SALON

5-22 1004 BROAD STREET (By Eaton's Carpark)

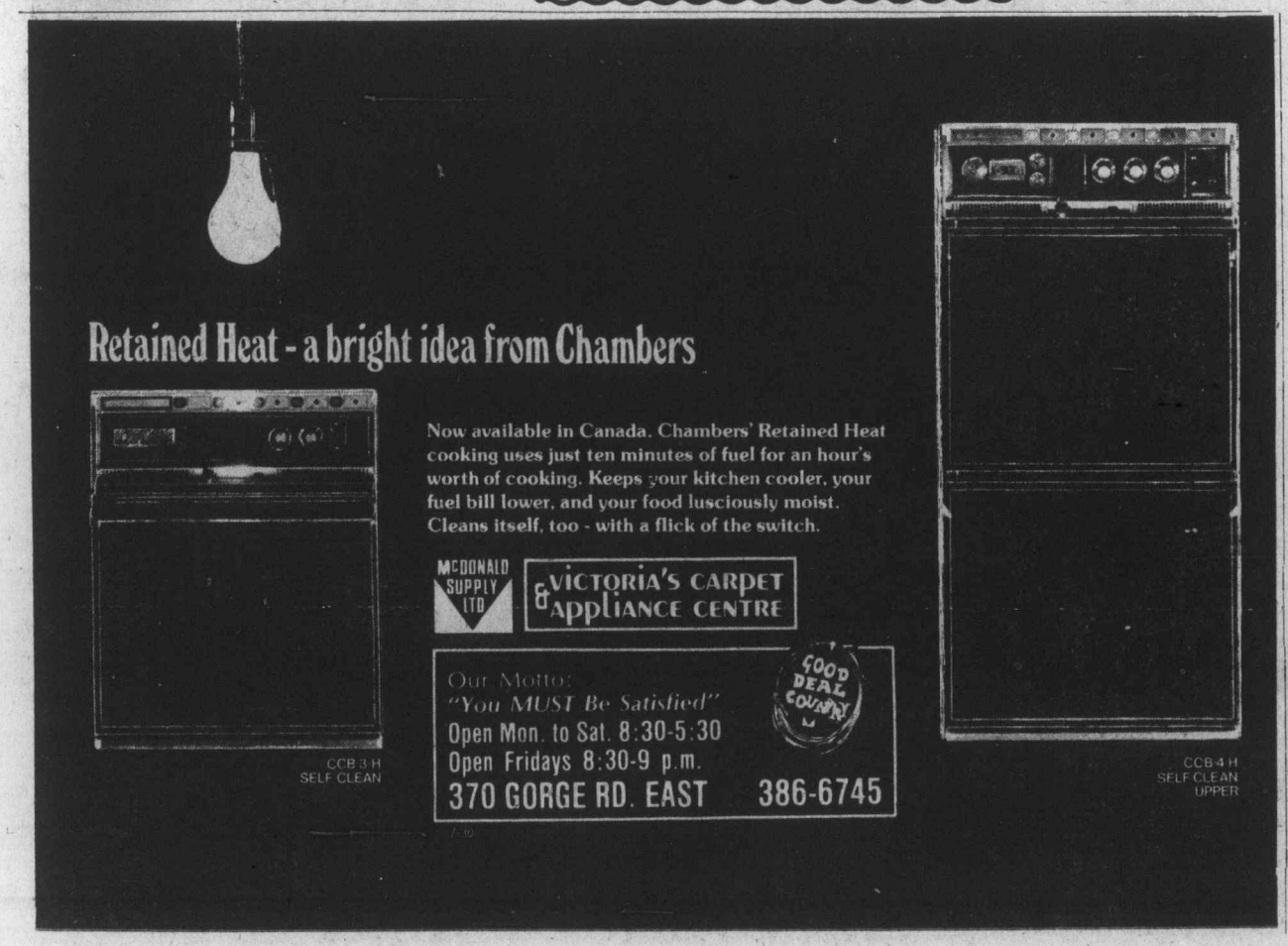

Greenpeace members to confront Japanese

HONOLULU (UPI) — Thirty determined members of Greenpeace, a Canadian-based save-the-whales organization, left Honolulu harbor Thursday night to confront a sophisticated Japanese whaling fleet known to be operating near the Hawaiian islands.

With the sun setting behind them, the Greenpeace members glided silently out of the harbor on their 153-foot, wood-and-aluminum converted minesweeper, James Bay.

"The fact that the Japanese whalers could come this close to the Hawaiian islands means that they don't have any respect at all for the feelings of the people who live here and who know what terrible damage is being done to the helpless whales who have sought refuge in these waters," Greenpeace president Bob Hunter said before the boat left.

He said Greenpeace has made repeated appeals to Russia and Japan, who together are responsible for 85 per cent of the world's whale catch, to cease whaling.

"Neither Russia nor Japan has responded to these appeals. We are forced, therefore, to proceed with our plans to interfere on behalf of the whales," Hunter said.

A U.S. Coast Guard C-130 on a routine patrol July 24 found the 518-foot factory ship Kyokuyo Maru No. 3 and seven chaser boats operating some 50 miles northwest of Honolulu, near French Frigate shoals. A coast guard spokesman said the whalers at the time were not in violation of territorial laws.

A national marine fisheries spokesman said it was the first verified case of Japanese whalers operating in the vicinity of Hawaiian waters.

Ships such as the Kyokuyo Maru No. 3 are able to strip and process a full-size adult whale in less than 15 minutes.

The coast guard sighting came a day after the James Bay, low on fuel, arrived at Honolulu harbor following an 11-day cruise from Vancouver, B.C. Part of that cruise included a 40-hour chase of Russian whalers 1,400 miles southwest of San Francisco.

The whalers were seen by Greenpeace crew members July 29 descending on a pod of a dozen whales. Greenpeace members manoeuvered themselves between the whales and a chaser boat equipped with an explosive harpoon.

After a several minutes long standoff, the Russians gave up their whaling efforts and left the area, with the James Bay in hot pursuit.

While in Honolulu, the Greenpeace members plotted strategy while refueling and reprovisioning. They received a donation of some 10,000 gallons of diesel fuel from World Airways and donations of food from local residents.

According to Hunter, many of the James Bay crew have never been on a boat before. He said about 20 of them became seasick while voyaging from Vancouver.

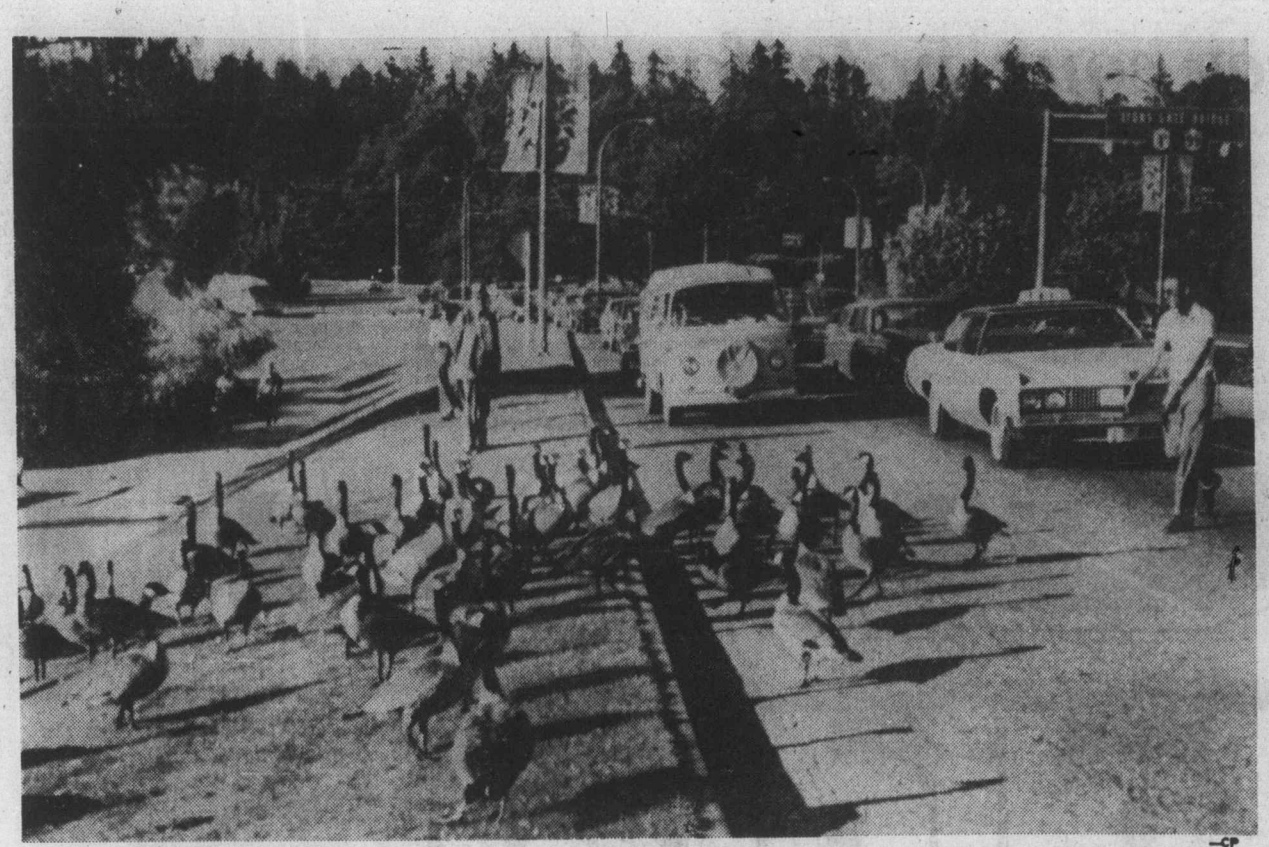

—CP

Loose geese

Traffic on Stanley Park causeway ground to halt this week when large flock of Canada geese decided to migrate from one side of road to other, where grass looked greener. Taxi driver herds geese off road.

Flamboyant or straight? Paris houses compete

By SUZY PATTERSON

PARIS (AP) — Will the opulently costumed peasants and opera divas or the slim straights prevail over Paris fashions next fall and winter?

St. Laurent's ready-to-wear line of flamboyant folklore is reported to be already selling briskly in New York and his couture collection merely underlined his new, theatrical thoughts on women's clothes.

Clothes for the St. Laurent silhouette are characterized by small waists cinched with ballerina tops or corselet belts, full dirndl skirts, furred toques and boots. Little boxy Austrian jackets with piped seaming are predicted to be winners, worn over flowing skirts and printed full-sleeved blouses.

Deep into the costume trend, Ungaro burst forth with a shattering display of color, combining about four different prints in the same outfit, with definite ethnic overtones.

Aside from the theatrical approach, most Paris day models are sporty to dignified — straight, with skirts below knee-length to midcalf.

Cardin adhered to his favorite narrow skirts, softened by dolman sleeves and blousy tops. Laroche, too, finds straight is sexy, and slits the skirts, emphasizing hips with big wraparound sashes.

From the softly belted tunics and suits at Givenchy, beautifully tailored as usual, to the easier models at Dior — drawstring parkas or anoraks over skirts with tiny pleats — it was pure elegance.

Accessories to remember from Paris include the ever-present fringed or tasseled stole and shawl over everything, little knit caps, the rolled skullcap over a babushka-tied print scarf and hoods on sweaters and cloaks. Heeled riding boots are de rigueur for the peasant-costume theme, as well as for some of the "straights," and plain daytime pumps with high heels are fine as well.

Paris couture coats are generally big and enveloping, especially at Lanvin. Many houses showed dolman sleeves, and ponchos or hooded capes are just about everywhere.

Pants were played down, and when shown were often straight, cuffed and mannish.

Daytime colors from Paris were generally conservative and autumnal, with brown predominating, followed by ivory, grey, forest or loden green, various blues and the occasional red, blue or green.

fine furniture • paintings • prints
THE ISLAND GALLERY
2188 Oak Bay Avenue Tues - Sat.

ann landers

Dear Ann Landers: I read the letter from Frightened and Alone, the 40-year-old homosexual who was threatened with blackmail. I really do sympathize with him. I also realize how important it is for him to remain 'in' the closet." Although people are becoming a great deal more enlightened on the subject, it's still not safe to "announce."

I did, however, resent it very much when your correspondent referred to his homosexuality as a "sever personality disorder." He did all of us (yes, I am one) a grave disservice.

Did you not read that the American Psychiatric Association removed homosexuality from its list of mental disorders? They substituted a category called "sexual orientation disturbances" which includes those who are bothered by or wish to change their sexual orientation. I believe the man who wrote to you belongs in the latter category.

I would appreciate it, Ann if you would set the record straight. Thank you—another Lifestyle

Dear Another: The record will never be set straight until the story is told about the behind-the-scenes battling that went on when the American Psychiatric Association ran into that buzz saw.

Many psychiatrists refused to accept the decision. they made it abundantly clear that he association does not speak for all its members. My principal consultants disagreed with the decision. And that's where I stand.

I fought for the civil rights of homosexuals 20 years ago and argued that they should be regarded as full and equal citizens. However, I do NOT believe homosexuality is "just another lifestyle." I believe these people suffer from a severe personality disorder. Granted, some are sicker than others, but sick they are, and all the fancy rhetoric by the American Psychiatric Association will not change it.

★ ★ ★

Dear Ann Landers: I was not happy to see in your column AGAIN a reminder that all widows, as well as married women, should be addressed as Mrs. John Doe.

Maybe I am having an identity crisis, but I prefer to be addressed as Mrs. Jane Doe. My husband is alive and well and we get along fine, but I don't feel that I need his first name as well as his last to identify myself. I was born Jane. I went through school as Jane. I am employed as Jane. When I receive mail, I want it addressed to Jane because — that's ME. Print this please.—**Jane Doe**

Dear Jane: If you prefer Jane to Mrs. John request that your mail be addressed to you in that manner. I received a surprising number of letters from widows who informed me most emphatically that they, too, would prefer to be addressed by their own first names. In fact, one widow wrote, "My husband's death was a blessed release from slavery. He was a cruel and miserly master. I'd just as soon not hear his name again — much less be called by it."

We live and learn.

★ ★ ★

CONFIDENTIAL to Busy But Not Respected: Sorry, but being busy isn't where it's at. What are you busy doing? The bee is respected, but the house fly is swatted. Get it, Lady?

Dogs are fighting back

By JOSEPH B. FLEMING

MONN West Germany (UPI) — Dogs, the traditional enemies of mailmen, are fighting back.

The West German post office reports that although its mailmen are armed with spray cans containing a mixture of pepper and oil, they are still being bitten.

The biting dogs are most active in Bonn and the post office is advising its letter carriers to rely less on spray and more on conversation — with the dogs and the dog owners.

"It has nothing to do with uniforms," the postal ministry told West Germany's 70,000 carriers. "The dogs attack because they consider their territory is being invaded."

In 1975, mailmen reported they were bitten 2,200 times. The postal ministry said this is the same number of bites reported before spray was introduced nine years ago.

"The miracle weapon worked wonders at the beginning," a postal official said.

"Bites were down 30 per cent. But now they're up again. Either dogs are getting used to the spray, or dog owners are more negligent or the mailmen are slower getting the spray out of their bags."

The Bonn post office said statistically every Bonn letter carrier can expect to be bitten twice in his career, while in the rest of Germany only one-fourth of the mailmen will be bitten.

Carrier Peter Rudnik was bitten twice in one day by the same dog. A small terrier poked his nose through a fence and bit Rudnid's leg. When he bent down to rub his leg the dog bit his hand.

Bonn carriers have been told to ask owners of dogs that look like potential biters to keep them in the house during mail deliveries.

Some carriers get themselves invited in for coffee by the owners of potential biters so the dogs will get to know them socially.

The post office holds up a carrier named Heinz Schoroth of Bonn as an example of what social contact can do.

It said Schoroth made such good friends with Marko, a German Shepherd, that Marko would accompany Schoroth on his route and even walk with him back to the post office when all the mail had been delivered.

Afternoon tea routine dying out in Britain

By ANTHONY NICHOLAS

LONDON (UPI) — That great British institution, afternoon tea, appears to be losing popularity with everyone but the tourists — who are willing to pay $1.80 for a cucumber sandwich and even endure the occasional teabag.

For years, high tea has been declining among Britons too busy to take time out for a mid-afternoon meal.

But the tea business is booming among tourists in exclusive London hotels — even when cucumber sandwiches cost as much as $1.80 apiece.

David Billeter, who has surveyed hotels throughout Britain for the Caterer and Hotelkeeper magazine, said, "Most British people are not interested. It is the overseas visitors who are keeping the meal alive."

Despite the decline of the afternoon tea, Britons still enjoy their daily cup — more than 100 billion cups of tea are drunk in the country every year.

"The sad truth is that afternoon tea, possibly the last remaining British culinary experience, simply is not a good enough profitmaker to justify its perpetuation," Billeter said.

V. Lyon, whose chain of Corner Houses made afternoon tea famous, agrees it is a dying meal. The firm started phasing out scores of its tea shops in 1959, and does not regret it.

But at the Ritz Hotel, the world-famous Palm Court is booked full daily for the $3.25 tea — a selection of finger sandwiches, pastries and pots of tea.

"There has certainly been no fall-off," a spokesman for the Ritz said. The Dorchester Hotel, recently taken over by an Arab consortium, also is doing good business.

"It remains one of our busiest meals. People come here specially for our tea," said Fortnum and Mason.

Advertising serves by informing.
CANADIAN ADVERTISING ADVISORY BOARD

Montague BRIDGMAN Ltd.
China Crystal Gifts
811 Government St. 383-0821

National Ballet scores

By FREDERICK M. WINSHIP

The National Ballet of Canada is making its annual visit to the Metropolitan Opera House and ushered in a three-week New York season with its totally magnificent production of The Sleeping Beauty.

This is Rudolf Nureyev's version of the Marius Petipa classic to music by Tchaikovsky and it has been seen in New York before. This season, however, it follows pell mell the first New York performance of the British Royal Ballett's which is slavish to Petipa tradition as interpreted by choreographer Mary Skeaping.

Nureyev's creation is superior — a really dazzling evening of dance which points up details of the fairy tale (such as the sinister knitting needles) glossed over by Skeaping. Nureyev also eliminates such stock divertissements as Little Red Riding Hood and the three Ivans, and his ballet is stronger for it.

AUGUST ADULT BELLY DANCING
'Y' Members—$10
Non-Members—$20
PHONE TODAY: 386-7511
YM-YWCA

McDONALD SUPPLY LTD.
SPECIAL OF THE DAY!
FRIDAY & SATURDAY
THIS WEEKEND ONLY!
WHIRLPOOL LAUNDRY WASHER and DRYER
Harvest Gold Only
Heavy Duty Units
$609.00 Pair
SAXONY PLUSH CARPET
RAVE REVIEW by BURLINGTON
Decorator colors
Ideal living room carpet
$11.90 Sq. Yd.
JENN-AIR SINGLE GRILL
Built-In Model
Limited Quantity
$299.00 Each
KITCHEN CARPET
Collection by HARDING, CONTINENTAL
4 colors only
Limited Stock
$8.49 Sq. Yd.
McDONALD SUPPLY LTD.
& VICTORIA'S CARPET & APPLIANCE CENTRE
GOOD DEAL COUPON
Our Motto: "You MUST Be Satisfied"
Open Mon. to Sat. 8:30 to 5:30 Fri. 8:30 to 9 p.m.
370 GORGE RD. EAST 386-6745
7-30

AFTERNOON AND EVENING CLASSES IN INTERIOR DECORATING

Joseph Egoyan

Once again the fascinating study of interior decorating will be introduced to you by theoretical and practical analysis. These lectures will be held in the store and also supplemented by on location studies in selected homes including a visit to the residence of Mr. Egoyan to discuss the problems arising in furniture arrangement, color schemes, lighting, styles, theme, drapery and carpet selection, and proper use of pictures and accessories.

Mr. Joseph Egoyan, B.A. ED., your instructor, is well qualified with extensive theoretical and practical knowledge. He is a graduate from the Art Institute of Chicago and the California College of Arts and Crafts; has taught at Oakland Tech. High Calif., the American College in Cairo and the Evening Adult Education program in Victoria. In addition, he has a wealth of practical experience in retail field as proprietor of Ego Arts Gallery in Cairo for five years, and Ego Interiors in Victoria for fourteen years. Mr. Egoyan is a qualified artist and has exhibited his art works in a number of one-man shows in the U.A.R. and U.S.A. He won first prize in Vancouver Island Jury Show at the Art Gallery of Victoria, also a one-man show theme "BIRDS" was displayed at Burnaby Art Gallery and is now at Ego Interiors.

For the past eleven years this course in interior decorating has been given by Mr. Egoyan twice yearly in three separate classes each week. At an average of twenty students in each class, almost a thousand students have taken the course to date.

THE CLASSES WILL BE HELD TUESDAY AFTERNOONS FROM 1 TO 2:30 P.M. AND ALSO EVENINGS ON MONDAY OR WEDNESDAY, 7:30 TO 9 P.M.

CLASSES START SEPT. 27th, 28th OR 29th AT EGO INTERIORS. TOTAL COST OF SIX LECTURES ONCE A WEEK, $20.00.

For further Information, Call in Person or Phone

ego interiors
1028 FORT ST. (Near Cook)
Phone 382-3200

DECORATING CONSULTATION—
We have complete stock of modern Scandinavian style furniture, lamps, fabrics and home accessories. With consideration of purchases to apply to your home needs THERE IS NO CHARGE FOR CONSULTATION — (otherwise hourly rates apply) — But let us suggest first a personal visit to see the selection on display to give you an idea of our "taste" — and if you approve then consider how we can help your decorating needs.
7-30

Sue BOUTIQUE is having
a summer clearance
• SHORT DRESSES reg. $25 to $40 Sale $15 to $30
• SHIRTS, BLOUSES reg. $14 to $35 Sale $10 to $20
• SKIRTS reg. $13 to $25 Sale $8 to $14
• PANTS reg. $26 Sale $15
615 YATES ST. 7-18 383-8811

Miss Frith FASHIONS
invites you to a GALA BRIDAL FASHION SHOW
Sept. 2nd.

BRIDES-TO-BE enter Miss Frith's BRIDE-OF-THE MONTH CONTEST
Each bride who purchases a gown during June, July, and August has her name automatically entered in our contest. Each bride and bridesmaid will be invited to our gala fashion show on Sept. 2nd. Catering by Fairfield Bakeries.
WINNERS RECEIVE
1st Prize: Gift certificate to the value of the wedding gown purchased.
$10 Gift Certificate from Ingrid Neilson, Floral Preservationist.
$25 Gift Certificate from Paul's Photographic Studios.
DOOR PRIZE
$5 Gift Certificate from Miss Frith and a floral arrangement from Island Florist.

You the bride beautiful, in your fabulous gown from Miss Frith; perhaps an Alfred Angelo or a Bridalure exclusive to Miss Frith. But a wedding is more than the bride—Miss Frith can completely outfit her mother, the groom's mother, and all the bridesmaids. The going-away outfit? That's here too. For a really complete selection of everything for the wedding party, see Jean King, Rusty Helliesen, or Eleanor Kent, our knowledgeable bridal consultants.
Don't Forget our $100 Draw
Six $100 Gift Certificates to be won. No purchase necessary. Draw to take place in August. Skill-testing question will be asked.

Use Your Chargex, Mastercharge, or our Friendly Terms
Lots of Free Parking Behind Our Store!
Miss Frith FASHIONS
383-7181
1619 DOUGLAS
7-30

Trumpet thief strikes sour note for Army musician

MONTREAL — The theft of his trumpet has struck a sour note for **Harm Stoffers**, 26, a Salvation Army musician from Holland who came to Montreal to play with street-corner bands during the Olympics.

"I have been praying for the man who took the instrument every day and every night. I'm not only praying that he would bring back my trumpet, but also that maybe God would use this to convert him."

□

LOS ANGELES — The defence at the trial of **William** and **Emily Harris** Friday challenged the integrity of the jury hours after the case had been submitted for deliberation. It was alleged that one juror had expressed prejudice against the couple and that the trial judge was aware of the accusation.

□

ROME — Fugitive financier **Robert Vesco**, despite claims by his aides, is not yet an Italian citizen, a foreign ministry official said Friday. Vesco associate **Alberto Abreu** said in Costa Rica Monday the financier had given up his U.S. citizenship and had become an Italian citizen.

□

CASHMERE, Wash. — A female golden eagle raised in a zoo but learning how to live in the wilds was struck by a car and killed while flying away from a forest fire, its handler said Friday. "I feel crushed about it," said **Mike Bryant**, who began working with the bird last Saturday.

□

SALT LAKE CITY — Congressman **Allan Howe**, his political future on the line, Friday pleaded innocent a second time to soliciting sex from undercover policewomen. The freshman Democrat did not appear at his arraignment in Third District court, where he is appealing a city court conviction on the misdemeanor morals charge. His attorney, **Dennis Dahl**, entered the plea, asked for a jury trial and obtained an Aug. 23 trial date.

□

ASPEN, Colo.—A judge denied Friday a defence motion to delay the manslaughter trial of entertainer **Claudine Longet**. He said a postponement is impractical because the prosecutor is due to campaign for re-election.

□

MOSCOW — Two Soviet cosmonauts went prospecting for minerals on earth today from their orbiting laboratory deep in space. Tass News Agency said the search for mineral wealth was carried out photographically by the crew of the Salyut 5 space station. Col. **Boris Volynov** and Lt. Col. **Vialy Zholobov**.

□

NEW YORK — A 24-inch silver sword once owned by **Mussolini** has been sold at auction for $3,400. The sword was presented to the Italian dictator at Tripoli, Libya, in a 1937 ceremony attended by 2,500 Arab chieftains to symbolize Mussolini's role as their protector.

BALTIMORE — Mathematician **Sahag Dedeyan** was found guilty Thursday night of failing to tell his superiors a Soviet spy copied a classified report. A federal court jury deliberated four and a half hours before delivering the guilty verdict against Dedeyan, who wrote the report, "vulnerability analysis: U.S. reinforcement of NATO," while working on a U.S. defence department project.

PORT JEFFERSON, N.Y. — Long distance swimmer **Diana Nyad**, despite failing in an attempt to swim 24 miles across Long Island Sound, still plans to swim the 22-mile wide English Channel next month. The 25-year-old Barnard College swimming coach had to be pulled from the water Thursday after 3½ hours of swimming when both of her legs became cramped, her manager, **Chuck Jones**, said.

NAMES in the NEWS

WASHINGTON — Rev. **Billy Graham** said Friday the image of public officials as moral leaders has been tarnished by the congressional sex scandals, but judgment of those who transgress must be tempered with love and compassion. Graham was asked by Sen. **Charles Percy**, R-Ill., in a television interview whether the "image of Washington has been greatly tarnished by the **Wayne Hays** situation" and whether public officials should maintain a higher moral standard than those in other professions.

□

WHITE PLAINS, N.Y. — **Dominic Byrne**, charged with kidnapping whiskey heir **Samuel Bronfman II**, was granted $100,000 bail today. Acting state Supreme court Justice **James Caruso** in White Plains, N.Y., granted Byrne's bail request for the second time, reaffirming his decision made last week, which was blocked by the trial judge who urged him to reconsider.

□

KAMLOOPS, B.C. — Police called off the search today for **Frederick Campbell**, 68, of Montreal who disappeared July 10, 85 miles east of Williams Lake in the B.C. interior. District RCMP said that although they have discontinued the search for the man, they will continue looking for further leads on his whereabouts.

□

HALIFAX — **Brian Flemming**, 37, has been appointed assistant principal secretary to Prime Minister **Trudeau**. The appointment of the Halifax lawyer is effective in early September, for a two-year term.

Rich, poor statistics reversing

LONDON (UPI) — The rich are getting poorer and the poor are getting richer — at least in Britain.

This apparent pattern emerged Friday in the latest statistics, released by the U.K. Inland Revenue, on wealth of individuals in Britain in 1974.

Total personal wealth in Britain was estimated at $282.6 million and more than 40 per cent of this was in the form of property.

The share of this wealth by the richest one per cent of the population fell from 24 per cent in 1965 to 18 per cent, while the share of those with $18,000 to $45,000 rose from five percent to 18 per cent.

Inland Revenue, which is comparable to the U.S. Internal Revenue Service, said this shows the continuing trend towards equality in the distribution of wealth.

The report shows that more than 90 per cent of all personal wealth was shared by 50 per cent of all Britons.

Financial experts called for caution in drawing conclusions from the figures. The report points out that all the evidence comes from death duty statistics that show a person's wealth at the time of his death — which is not necessarily an accurate reflection of all age groups.

AUGUST ADULT HAWAIIAN/ TAHITIAN DANCE
'Y' Members $10
Non-Members $20
386-7511—YM-YWCA

K mart
Gives Satisfaction Always!

Pre-Holiday SALE
Shop Saturday July 31st.

While Quantities Last . . . We reserve the right to limit Quantities

All Popular Brands of CIGARETTES
cartons of all popular brands. Buy now while quantities last.
K mart Price 5.63 carton
LIMIT 2 CARTONS PER CUSTOMER

"Boutique" Napkins BY KLEENEX
Set a very appealing table . . . at a very appetizing price! 75 printed napkins to a package.
K mart Price 54¢
LIMIT 4 PKGS. PER CUSTOMER

WHITE SWAN BATHROOM TISSUE
4 roll package of soft, 1 ply toilet tissue. White, Pink, Yellow or Green.
K mart Price 88¢ pkg.
LIMIT 2 PKGS. PER CUSTOMER

NOT NECESSARILY AS ILLUSTRATED

FOCAL SLIDE FILM

135/20 SLIDE FILM
20 colour exposures. Processing included.
126/20 SLIDE FILM
20 colour exposures. Processing Guaranteed.
Your Choice One Low Price 2.44 ea.

BIG SAVINGS ON Frig-O-Seal FOOD SAVERS!

SAVE 56¢! 48 oz. JUICE SAVER — K mart List Price 1.44 — K mart Special 88¢
SAVE 51¢! SET OF 3 MINI JAR SAVERS — K mart List Price 1.28 — K mart Special 77¢
SAVE 68¢! 110 OZ. FOOD SAVER — K mart List Price 1.67 — K mart Special 99¢

STYLISH SELECTION OF SHORT SLEEVE PULLOVERS
Figure flattering pullovers at a budget pampering price! Terrific selection! All first quality! Lovely shades and styles. Misses': Small, Medium, Large.
Our Everyday Low K mart Price 3.33 ea.

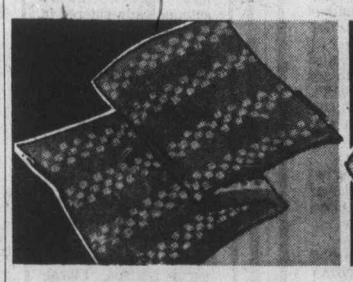

Fine Quality TEA TOWELS
60% cotton, 40% linen. Lint free — super absorbent, assorted colours, stripes.
K mart List Price 39¢ each.
K Mart Special 4 FOR 1.00

Save 60¢! 100% cotton. DISH CLOTHS
Long lasting dish cloths in colorful pattern. Package of 5.
K mart List Price 1.57 pkg.
K mart Special 97¢ pkg.

UNIVERSITY HEIGHTS SHOPPING CENTRE, 3986 SHELBOURNE, VICTORIA, B.C.

Mill closure plan probed

An economic and social impact study on the planned three-year closure of the sulphite section of the provincial lose pulp mill near Prince Rupert will be undertaken by the operation announced earlier government's Canadian Cellu- government.

The government controlled that the mill will be closed while it is being converted to a kraft operation, resulting in layoffs of some 400 workers.

Premier Bennett promised the study after a two and a half hour meeting Friday with representatives from the city of Prince Rupert and union and management of the Watson Island sulphite mill.

Estimates on the number of jobs that would be lost during the shutdown range from 325 to 450.

Both the union—Pulp, Paper and Woodworkers of Canada—and the city want the sulphite mill to remain in operation until workers can be absorbed into the new kraft mill.

Bennett said Labor Minister Allan Williams would meet union and management to study relocation of employees who will be put out of work for the October-scheduled shutdown.

It is estimated the changeover would take three years, and the new kraft mill could be operated by a smaller staff.

Officials of the economic development department are due to go to Prince Rupert on Monday to compare the costs of the shutdown to the community with the costs of keeping the sulphite mill in operation during the changeover.

Union spokesman Angus McPhee said he felt no more hopeful after Friday's meeting than he did before he came to Victoria.

He said the union hopes to shorten the time involved in the changeover.

Prince Rupert Mayor Peter Lester said the meeting Friday made little difference.

The decision to close the pulp mill was made some time ago, and he did not think a study would change anything.

He felt the government had a moral obligation to keep the mill going until conversion is completed.

"The question is whether economics can justify the disruption of people's lives. I happen to think it shouldn't," Lester said.

—Robert Duffus photo

Changeover

Signing change of command documents at Canadian Forces Base Esquimalt Friday were Capt. Peter Hinton, retiring after 31 years' naval service, and his successor Capt. Colin Shaw, who has been commanding officer of supply ship Provider.

Victorians in Peking embassy

To escape further possible earth tremors, a Victoria woman and 23 other British Columbians touring China have sought refuge in the Canadian Embassy in Peking.

Mrs. Molly Phillips of 988 Claremont reported from Peking that all members of the tour she's conducting are safe and sound at the embassy.

Her husband, Richard Phillips, said Friday his wife hadn't been in touch with him personally, but had informed the travel agency of the developments.

Phillips said he didn't know whether the tour would continue, but he expected to hear from his wife late Friday or early today.

Tremors occurred in Peking, but damage was light compared with that in cities to the northeast which were devastated by two quakes.

Phillips said the 24 British Columbians were lucky they hadn't arrived earlier because the tour would have taken them right into the earthquake area.

Although damage in Peking was relatively light, the city has been thrown into a state of confusion because of the heavy flow of refugees from the devastated areas.

The party arrived in Peking Monday on an 18-day tour. Mrs. Phillips is conducting her fourth tour to the Far East.

She was born in China and speaks a Cantonese dialect. Her parents were born in England and spent the years from 1903 to 1911 in China where her father worked as an engineer and her mother as a missionary.

AUGUST ADULT SUMMER CONDITIONING —$14
PHONE TODAY: 386-7511
YM-YWCA

B.C. London post for ex-newsman

Former newsman and Social Credit party worker Dick Lillico will be joining former New Democratic Party leader Robert Strachan in London this fall.

Provincial Secretary Grace McCarthy said Friday that Lillico has been appointed director of information services at B.C. House in London, England, at a salary of $22,000 a year.

Strachan is B.C. agent-general there.

Lillico will be responsible for promoting B.C. in Britain and Europe, Mrs. McCarthy said.

Let us show you how to save 50%-75% of the electricity you normally use in cooking . . .
with the Radarange MICROWAVE OVEN
made only by Amana.
Model RR-4D
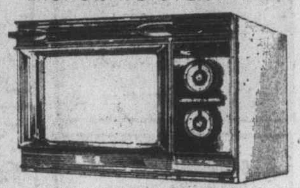
LINDA SMITH
OUR AMANA DEMONSTRATOR
WILL GIVE A LIVE
COOKING DEMONSTRATION
IN OUR STORE
FRIDAY NIGHT, 6 to 9
SATURDAY, 10 a.m. to 4 p.m.
REGULAR STORE HOURS
MON. to SAT., 8:30 to 5:30
FRIDAY, 8:30 to 9 p.m.

McDONALD SUPPLY LTD
VICTORIA'S CARPET & APPLIANCE CENTRE
GOOD DEAL COUNTRY
370 GORGE RD. (EAST) 386-6745
7-23

CP Rail officials study E&N work ruling

Orders to get the Esquimalt and Nanaimo Railway back on track between Parksville and Courtenay have brought no official response yet from CP Rail.

A company spokesman in Vancouver told the Colonist Friday the Canadian Transport Commission ruling is still being examined by company officials.

In a decision handed down Tuesday, the commission's Railway Transport Committee found CP Rail had contravened the Railway Act and would have to rebuild two bridges and re-open the 44-mile stretch of track.

The committee agreed trestles at the two bridges were unsafe, but faulted the company for allowing them to deteriorate without making ample plans for their replacement. It also noted the company had closed the service without the authority of the commission.

In its 41-page decision, the committee warned that any unnecessary delay in restoring service would result in charges against CP Rail.

The decision arose out of hearings in Courtenay and Victoria last March over CP Rail's request that it not be ordered to re-open the closed section and that it be allowed to end passenger service along the entire line from Victoria to Courtenay.

The committee has yet to rule on the passnger service question.

Questioned Friday about the possibility of objecting to the decision, the company spokesman said it could be appealed. But he said there had been no indication yet that the company would take this route.

Since it was a committee decision, CP Rail could appeal to the commission to review the ruling, he said. Barring that, it could ask the federal cabinet to overrule or modify the ruling, or it could take the matter to the federal appeal court.

Marine calendar

NAVY

Endeavour — at sea, returning on or before Friday.
Fundy, Chignecto, Thunder, Chaleur — at sea, returning Tuesday.
Porte de la Reine, Porte Quebec — returning Aug. 23.
All other ships in port.

MARINE SCIENCES

Parizeau — east of Point Barrow.
Vector, Richardson, Pandora 2 — Pat Bay.
All other ships in port.

COAST GUARD

Camsell — refit.
Douglas, Vancouver — in port.
Racer — Gulf Islands patrol area.
Ready — Bute patrol area.
Rider — Sandheads patrol area.
Quadra — on Station Papa.
Bernier — off Point Barrow.

MERCHANT MARINE

Warchau — Nanaimo.
Irish Pine — Crofton.
Stolt Dragon — Victoria.

Island Saw Co.
617 Chatham Street 385-5500
7-6

Elk Lake Garden Centre
5450 PAT BAY HIGHWAY — Just Beside Elk Lake
By popular demand, we are re-stocking our potted evergreens in all sizes.
POTTED STD. ROSES about to bloom 9.95
HALF STD. ROSES 5.95
HEATHERS in bloom 1.85
HYDRANGEAS in bloom Gal. 1.95 2-gal. 3.95

Phone 658-8812
Open 9 a.m. to 8 p.m. Monday to Saturday
Open 9 a.m. to 5 p.m. Sunday
Use Your Chargex or Mastercharge
7-30

NEW GMC TRUCKS & REC. VEHICLES
IF YOUR CAR REALLY MATTERS TO YOU
GMAC FINANCING AVAILABLE
STORE HOURS: Mon.-Thurs. 9-9 p.m. Fri.-Sat. 9-6 p.m.

1976 GMC ¾ TRUCK AND CAMPER
Fully equipped for your driving pleasure. H.D. power brakes, H.D. alternator, 350 cu. in. V-8, power steering, H.D. 750x16 10-ply tires. Camper package giving GVW of 8200 lbs., gauges, auxiliary battery, dual gas tanks, camper mirrors, radio, automatic transmission, wiring harness, etc.
1976 SECURITY Camper Model S8E
—Six sleeper bunk kit, refrigerator, furnace, extra propane tank, 110 wiring, city water, three-burner range, etc., etc. Stock No.'s YP2942, ZC9415
PACKAGE $8864

1976 GMC ¾ TRUCK AND CAMPER
Another fully equipped truck for your driving pleasure and holiday. The truck is optionally equipped with 350 V-8, 4-speed transmission — for those who prefer to shift, power steering, H.D. power brakes, radio, auxiliary fuel tank, auxiliary battery, H.D. battery, rear step bumper, gauges and camper package.
1976 FRONTIER CAMPER
Model 8RD. Well optioned with six sleeper bunk kit, 3-way fridge, furnace, dual propane tanks, 110 volt 30 amp, city water hook-up, etc., etc. Stock No. YP8283. Stock ZC0495
PACKAGE SPECIAL $8978

1976 GMC ¾ CAMPER SPECIAL
Sierra Grande model with full H.D. components like the alternator, battery, suspension, 750x16 10-ply tires, also H.D. power brakes, 350 cu. in. V-8, automatic, power steering, radio, sliding rear window, camper mirrors, auxiliary battery, gauges, auxiliary fuel tank—8200 GVW. Stock No. YP1707. $6548

1976 GMC VANDURA
Short wheel base model. Very much in demand and hard to get. Equipped with tinted glass, power brakes, economical 350 V-8, automatic, power steering, H.D. shocks, chrome grill, radio, stainless steel mirrors, stabilizer bar, etc., etc. Stock No. YV2242. $5669

1976 GMC SUBURBAN
The ultimate in trailering and styled like a beautiful station wagon. Luxuriously equipped with 350 V-8, H.D. power brakes, automatic, body mouldings. Radio, auxiliary seats. Camper mirrors, H.D. shocks, H.D. stabilizer bar, H.D. springs, H.D. alternator, extra large fuel tank, gauges, trailer package, etc., etc. Stock No. YP7942. $7772

1976 GMC JIMMY 4x4
Our top of the line High Sierra Jimmy — fully equipped with almost every option for your driving pleasure—whether on or off the road. Tinted glass, positraction, 350 V-8, automatic, power brakes, power steering, rally wheels, 1000 tires, radio, H.D. alternator and battery, sta less steel mirrors, auxiliary rear seat, H.D. shcoks and springs, tilt wheel, dual exhaust and many more options too numerous to mention. Stock No. YL 0755. $8756

1976 CURTIS VAN CONVERSION
The ultimate in "small size" completely self-contained vans. All the luxury items like monomatic toilet, dual battery system, 3-way fridge, automatic pressure water, flourescent lights, upper bunk, 3-burner range and oven, furnace, water heater, shower, roof vents, and a GMC chassis equipped with positraction 350, V8, auto., P.S., P.B., radio, stainless steel mirrors, large fuel tank, H.D. battery, H.D. cooling, H.D. alternator plus many more options and standard features. Stock No. ZM7735. $12,539

1976 GMC ½ TON PICKUP 4x4
Nice compact unit for use off road or in town. Nicely equipped with 350 V-8, automatic, power steering, power brakes, radio, H.D. shocks, shield plate, Sierra Grande model and more options, you must drive this unit to appreciate the 4-wheel drive! Stock No. YP9102. $6871

1976 GMC 1-TON VAN
Heavy duty equipped for work or camper conversions. This nice white unit is equipped with 350 V-8, automatic, power steering, radio, rear door glass, auxiliary passenger seat, H.D. battery, H.D. shocks, H.D. springs, gauges, H.D. generator, etc., etc. Stock No. YV2584. $6248

1976 SECURITY CAMPER
Model 589 MT—Standard equipment includes cab-over vent window. City water connection, 30 amp service complete with 20 amp converter and options. 6 sleeper unit kit, oven, 3-way fridge, furnace, extra propane tank, extra fluorescent lamps, etc., etc. Stock No. ZC9258. $3168

1976 20' FRONTIER MINIHOME
Luxuriously equipped for your driving pleasure. Standard features include 350 cu. in. V-8, automatic, power steering, power brakes, dual rear wheels, gauges, radio, large fuel tank, H.D. shocks, double stainless steel sinks, dual propane tanks, 25,000 BTU furnace, 40 amp 110 converter, 3-way fridge, 3-burner automatic range, double insulated, plus much, much more. Stock No. ZM3534. $14,589

1976 GMC ¾ PICKUP
Sierra Model and fully equipped for work or pleasure. Easy to handle with 350 V-8, automatic, power steering and brakes, radio, rear step bumper, auxiliary battery, full depth foam seat, H.D. alternator, auxiliary fuel tank, gauges and equipped for camping with camper package that gives you 8200 GVW. Stock No. YP2179. $5998

1976 GMC JIMMY 4x4
Go almost anywhere with this 4-wheel-drive unit. Equipped with 350 cu. in. V8, automatic, power steering, radio, auxiliary seats, H.D. shocks, shield plate, gauges, removable top, etc., etc. Stock No. YL60436. $7206

1976 22' FRONTIER MOTORHOME
A little more length and a lot more features like 400 cu. in. V-8, automatic, power steering, power brakes, dual rear wheels, gauges, AM radio, H.D. shocks, larger fuel tank, tinted glass, double stainless steel sink, dual propane tanks, furnace, 3-way fridge, bathtub-shower, large range, electronic monitor, panel, etc. This particular unit also has rack and ladder, double insulation, roof air, etc., etc. Stock No. ZM8991. $16,301

We now have the largest and finest selection of used cars in our history. Below is a small example of our stock for you to make your selection.
USED CARS
Most of our late model cars carry our I/W 12000 mile or 12 month Power Train Service Agreement. This means peace of mind to you the buyer.

Stock No. A9373A 1975 ASTRE HATCHBACK 4 cylinder, automatic, radio. Crimson red with cloth and vinyl interior. A sub-compact at your price. $3695
Stock No. 30286-1 1974 VENTURA 4-DOOR SEDAN 350 engine, automatic, power steering, power brakes, radio. Honduras maroon with black vinyl interior. A compact car at a compact price. $3995
Stock No. 20416-1 1974 LEMANS 4-DOOR SEDAN 8 cylinder, automatic, power steering, power brakes, radio, emerald green outside with cloth and vinyl inside. A family car for the family man. $4095
Stock No. LE8781A 1973 PARISIENNE BROUGHAM SOLD ... interior. A one owner low mileage beauty. $3695
Stock No. S5207A 1976 BUICK SKYHAWK 2-DOOR V6, 4 speed, power steering, power brakes, radio. Bright red with black and white cloth inside. A hard to get car at an easy to get price. $4695
Stock No. SL9346A 1971 SKYLARK 2-DOOR HARDTOP 8 cylinder, automatic, power steering, power brakes, radio. Sky blue in colour with all vinyl interior. A high quality car at a low, low price. $3095
Stock No. YP7507A 1968 SKYLARK 2-DOOR HARDTOP 8 cylinder, automatic, power steering, power brakes, radio. Blue outside with matching interior. An older car at your price. $2095
Stock No. AC0790A 1973 VEGA HATCHBACK 4 cylinder, automatic, radio. Yellow outside with black vinyl trim. Easy on gas, easy on price. $2495
Stock No. YV8687B 1972 CHEVELLE 300 2-DOOR 250 6 cylinder, automatic, radio, white exterior with all vinyl interior. A hard to get model at a bargain rpice. $3295
Stock No. H7388A 1975 HONDA CIVIC 4 Cylinder, 4 speed transmission, radio, deep red outside with all vinyl inside. A popular car at a popular price. $2795
Stock No. GR7739A 1975 TOYOTA CELICA 2-DOOR 4 cylinder, 4 speed transmission, AM-FM radio, white outside with black vinyl interior. A low mileage beauty at a low price. $4695
Stock No. PO2849B 1974 FIAT SPYDER CONVERTIBLE 4 cylinder, 4 speed transmission, radio, dark blue in colour with all vinyl trim. A sporty car for the sporty buyer. $4895
Stock No. LE9353A 1969 TOYOTA CROWN 4-DOOR 6 Cylinder, 4 speed transmission, radio. Yellow exterior with black interior. A very clean older car at a low price. $1695
Stock No. W1654A 1975 GMC ¾-TON PICKUP 8 Cylinder, 4 speed transmission, power brakes, radio. Bronze outside with saddle vinyl trim. A hard to get truck at an easy to get price. $5295
Stock No. 20362-2 1974 JIMMY 4x4 350 Engine, 4 speed, power steering, power brakes, radio. Bronze exterior with all saddle vinyl interior. A sportsman's garden of Eden. $6995
Stock No. AC5023B 1973 DODGE ½-TON CLUB CAB 8 Cylinder, automatic, power brakes, radio, canopy, white in colour with all vinyl interior. A great truck for the family man. $3995
Stock No. YV1706A 1971 CHEVROLET ½-TON PICK-UP 8 Cylinder, automatic, radio and canopy. Lime green in colour with all vinyl interior. Check this one for your hutning grips. $3195
Stock No. YV0021A 1972 TOYOTA PICK-UP SOLD ... truck at a small price. $2595

THEN YOU REALLY MATTER TO US

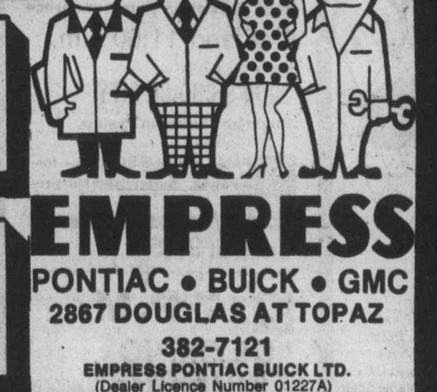
EMPRESS
PONTIAC • BUICK • GMC
2867 DOUGLAS AT TOPAZ
382-7121
EMPRESS PONTIAC BUICK LTD.
(Dealer Licence Number 01227A)
2867 DOUGLAS STREET, VICTORIA, B.C.
7-30

Cathedral will be blaze of color

Flower festival marks anniversary

Since last fall several hundred Anglican parishioners have been preparing for the flower festival at Christ Church Cathedral Aug. 5 to 8.

The festival will be the first event to commemorate the laying of the cornerstone of the cathedral 50 years ago.

The cathedral will be a blaze of garden flowers with as many as 60 arrangements, including those on pillars and the ends of pews, lending their color.

Colors will range from scarlet and purple at the back of the cathedral, through purples and reds to pink, salmon, yellow and ending with white behind the alter.

"This means that the people have been growing flowers to order for the arrangements," said Mrs. Jill McGuffie, who is in charge of the over-all plan, in an interview at her home on Durrance Road.

Her first experience at the cathedral was two years ago when the last flower festival was held.

Mrs. McGuffie had just recently moved to Victoria with her husband. Behind her were numerous flower festivals in England including one at Westminster Abbey.

She's been involved in the flower arrangement movement in England for some time.

"It got started in the early 1950s," she said. "Before that people just stuck flowers in pots. But not any more."

They're really taking it seriously, she said, getting together and learning how to treat flowers and how to arrange them.

"They're learning the history of plants, learning about new and unusual ones. They're combining gardening with arranging, growing the flowers they need for their displays. This means they're becoming really fine gardeners with a greater knowledge of plant material."

The flower festivals in Britain started when parishioners decorated their churches and had the public come to see.

"Maybe they wanted to raise money to get the dry rot out of the attic," she said, "or to pay for a new organ. So they put plates out for a voluntary collection.'

A member of the National Association of Flower Arrangers and Societies of Great Britain, Mrs. McGuffie teaches traditional flower arranging as well as Ikebana and sogestu Japanese methods.

"As soon as I came to Victoria I joined the Victoria Flower Arrangers Guild. I met people at once who had the same interest as I did. My husband did the same thing with golf.

The theme of this year's festival is well-known hymns. The whole of the Lady Chapel is being decorated by St. Mary's Oak Bay as if for a wedding, all in white. The hymn — O Perfect Love.

St. Andrew's Sidney and Holy Trinity Patricia Bay are collaborating on a red, pink and salmon arrangement depicting a Trinity hymn — Three in One, One in Three.

St. Luke's Cedar Hill has the hymn Christ is Our Cornerstone as its subject.

In all, more than 20 parish churches and Victoria Flower Arrangers Guild will supply floral arrangements, the product of not only the arrangers but the people who planted the flowers in their gardens and tended them and are still tending them for the festival next month.

A service of dedication will be held at 8 p.m. Aug. 5 and the festival will be open for viewing from 10 a.m. to 9 p.m. Aug. 6 and 7, Friday and Saturday. The flowers will remain in the cathedral for Sunday services.

It was Sept. 9, 1926, that Bishop Winnington-Ingram of London laid the foundation stone of the cathedral.

—Don Gain photo

Mrs. McGuffie in her garden

Special ceremonies will mark the anniversary. Bishop Robert Stopford, one of Bishop Winnington-Ingram's successors in the diocese of London, will be in Victoria for the events.

A special motet was commissioned from Dr. Bernard Rose, director of music at Magdalen College, Oxford, and a competition was held for a special Missa Brevis.

Winner of the competition was Dr. Douglas Mews of Auckland, N.Z. His was chosen from 29 entries and he will be given a prize of $500.

Events in September include a special evensong at 8 p.m. Sept. 9; a public lecture by history professor Dr. James Hendrickson of the University of Victoria on the early history of the church on Vancouver Island at 8 p.m. Sept. 10; a recital at 4 p.m. Sept. 11 by the cathedral choir and organist; and sung eucharist at 11 a.m. Sept. 12 with sermon by Bishop Stopford and the premier performance of the winning Missa Brevis.

RELIGION
Editor: Don Gain

The Voice of One

By REV. DR. FRANK S. MORLEY

Discouragement is said to be the devil's greatest ally and this is a discouraged generation.

Discouragement is devastating and is difficult to escape. No century has seen such scientific progress nor entertained more shining social hopes. Yet everywhere one turns one faces a crazy world of murder, war, dope, and immorality.

It reminds one of Wordsworth who was so full of enthusiasm at the outbreak of the French Revolution, but returned to England to write "I lost all feeling of conviction, and, in time, sick, wearied out with contrarieties, yielded up moral questions in despair."

Therefore blessed are the encouragers. There is a law in the British navy that in crisis it is a serious offence to discourage the others. It should be a law in many other situations. Parents take the heart out of their children. Wives discourage husbands and husbands discourage wives. Doctors discourage patients. Clergymen discourage congregations.

"Have been to church this morning and am not depressed," wrote the surprised Robert Louis Stevenson.

Teachers discourage pupils. A teacher described George Adam Smith as the most stupid boy in her class. "Never mind, my boy," comforted the visitor. "You may be a great scholar some day." He certainly was.

There is a saying, "Praise youth and it will prosper."

Thomas Arnold revolutionized education at Rugby Boys' School. Instead of the brutal flogging, he gave the students more liberty and less flogging. Gradually the students changed as they found a man who believed in them.

One critic said, "Arnold believes that every goose is a swan." A former student said of his talks in chapel, "I used to listen to his words with a solemn awe, and over and over again I could not join my friends at the chapel door, but would walk home alone. I know that some others, who appeared to be the hardest and worse boys in the school, felt exactly as I did."

When Orville Wright and his brother Wilbur were experimenting with an airplane, a newspaper scoffed, "Nobody's going to fly and if they did it wouldn't be someone from Dayton, Ohio." Orville flew on Dec. 17, 1903. Illustrations of those who have achieved the impossible are countless. Imagine flying to the moon or to Mars!

Do you remember the story of Caleb and Joshua who went to spy out the promised land? The 10 other spies who went with them returned scared to death reporting that giants inhabited the land who made them look like grasshoppers. But Caleb and Joshua reported, "Let us go up at once and possess the land; for we are well able to overcome it." They alone went into the promised land. At the age of 85 Caleb said, "If so be that the Lord be with me, then I shall be able to conquer the country."

The Bible is filled with stories of successful optimists. Take Nehemiah, the man who against all odds rebuilt Jerusalem. One of the best is Barnabas whose name meant, "Son of Encouragement." But for him the Gospel according to Mark would not have been written.

Paul had given up on the young fellow, but not Barnabas. A common word of Jesus was "Tharseite", translated as "Be of good cheer," or one single word, "Courage." Paul said that hope was one of the three greatest things in the world, something that has been stated forcefully by the greatest psychologists of today like Erich Fromm.

The achievers in life have been the followers of Thucydides who described his Greek heroes as men who "dared beyond their strength, hazarded against their judgment, and in extremities were in excellent hope."

This is not a plea for a superficial optimism that says against all facts, "It will turn out all right."

Cassandra predicted the fall of Troy and Jeremiah predicted the fall of Jerusalem, and both catastrophes came to pass. Troy and Jerusalem did fall and were destroyed.

There are three attitudes to the world. One is that of an easy-going optimism. The second is that of a despairing pessimism. The third is that of a confident faith based on realism. They are the only people who encourage us, those who have looked on the worst, seen the situation with all its danger and horror, and yet believe in the best, not dreamers, but seers who look beyond the superficial present to the ultimate realities.

This is a blood-drenched, monstrous world, but it is pregnant with astounding possibilities. Vast forces are shaking and shaping the world which the blindest must see.

We are living, we are dwelling
In a grand and awful time,
In an age, on ages telling;
To be living is sublime.

Silver Threads

VICTORIA

MONDAY — Open 11 a.m. to 4 p.m. for drop-ins.

TUESDAY through FRIDAY — Open 8:30 a.m. to 4:30 p.m. with usual summer activities, programs, drop-ins, etc.

SATURDAY — 11 a.m. to 9 p.m., usual programs.

SUNDAY — 1 p.m. to 4 for drop-ins.

Tickets are now on sale for trips Aug. 5 to Heritage Village, Burnaby, $6.00; Aug. 10 to Hurricane Ridge and Port Angeles, $9.90; Aug. 12 to Little Qualicum Falls, $4.15; Aug. 19 to Capilano Fish Hatcheries, Capilano Canyon and Cleveland Dam, $7.25; Aug. 25 the PNE in Vancouver, $7.00; and Sept. 9 to U.B.C. Anthropology Museum and Stanley Park in Vancouver, $6.00.

A few openings have become available for the Aug. 17 and 18 two-day tour to Vancouver and the Royal Hudson Train. Price is $32.00 Twin. Please call 388-4268 for further information.

SAANICH

MONDAY — 8:30 a.m., Centre closed for B.C. Day.

TUESDAY — 8:30 a.m., drop-ins, billiards, shuffleboard, 9:30, carpet bowling; 11:30, soup and sandwich lunch; 1 p.m., chess, billiard instruction for ladies; 1:30, progressive whist, billiards, drop-ins.

WEDNESDAY — 8:00 a.m., bus departs for Alice Lake trip (bring a lunch); 8:30, drop-ins, billiards, shuffleboard; 11:30, soup and sandwich lunch; 1:30 p.m., drop-ins, billiards, shuffleboard.

THURSDAY — 8:30 a.m., drop-ins, billiards, shuffleboard; 9:30, carpet bowling; 11:30, soup and sandwich lunch; 1 p.m., progressive and contract bridge.

FRIDAY — 8:30 a.m., drop-ins, billiards, shuffleboard; 9:30, carpet bowling; 11:30 soup and sandwich lunch; 2 p.m., Jacko, billiards, drop-ins 7:30 p.m., progressive whist;

SATURDAY — 1:30 p.m., cribbage, billiards, drop-ins 7:30, bingo — everyone welcome.

Tickets on sale for P.N.E. trip on Aug. 25th; Wilcuma Lodge on Sept. 8th. We are sold out of Gulf Islands and Bellingham trips; tea and coffee served daily at 10 a.m. and 3 p.m. — visitors welcome — volunteer drivers needed to drive handicapped members to and from the centre. Phone 382-3151 or 382-3152.

ESQUIMALT

MONDAY — 10 a.m., drop-in; 1:30 p.m. carpet bowling; checkers.

TUESDAY — 10 a.m., Baking bee; 1:30 p.m. bridge; carpet bowling, swimming for seniors with instruction, whirlpool and sauna.

WEDNESDAY — 10 a.m., drop-in; 12 o'clock home-made luncheon; 1:30 p.m. progressive whist; 2:40 — tea.

THURSDAY — 10 a.m., drop-in; 12 o'clock hot lunch; 1:30 discussion group; 2:45 — tea.

FRIDAY — 10 a.m.; Learn to carpet bowl; 1:30 drop-in for cards, horseshoes, chess, checkers, whatever.

Tickets available for Gulf Island trip on Aug. 10 8:45 a.m. to 2:15 p.m., $1.75 each. Two-day Tofino trip (Sept. 22-23) tickets now on sale, $42.00 — shared accommodation. Price includes one meal and breakfast.

Mid-Summer fair coming up on Aug. 11, noon to 3 p.m. Bring your picnic lunch or buy lunch in the patio for $1.00. Games, displays and sales tables. White elephant contributions welcome.

Adult swimming every week day from noon to 1:30 p.m.

"A Family-Centred Church" 382-6524
NAZARENE
2571 Quadra Street

9:45 a.m. Sunday School
11:00 a.m. Morning Worship
6:00 p.m. Evening Worship
Pastor: Roland H. Feltmate

Christian Reformed
Agnes and Glanford
WORSHIP SERVICES at 9:30 a.m. and 7:00 p.m.
Minister: Rev. P. W. DeBruyne

ELK LAKE COMMUNITY BAPTIST
5563 Pat Bay Highway
Rev. Ted Follows 658-8813
10:30 a.m.
Rev. Dr. K. H. Prior
No Evening Service

THE SALVATION ARMY
Citadel Corps
757 Pandora Avenue
Guest Leaders:
Brig. and Mrs. V. Underhill
9:45 a.m. — Sunday School
11:00 a.m. — Holiness Meeting
7:00 p.m.
Evangelistic Meeting
A warm welcome awaits you at the Army.

CHRISTIAN APOSTOLIC CHURCH
2663 Shelbourne St.
Victoria, B.C.
A SOUL HEALING MESSAGE
Original Christian Doctrine
Sunday Service, 11 a.m.

FIRST BAPTIST CHURCH
Quadra and North Park
11:00 a.m.
INVITATION TO LIFE
(11) "The Golden Rule"
Communion Service
John A. Watson, Minister
Mr. John Tunstall
organist and choir director

DOUGLAS STREET BAPTIST CHURCH
3277 Douglas Street
REV. ROBERT VAUGHAN
9:45 a.m.
Sunday School for all ages
11 a.m. and 7:30 p.m.
REV. PERCY WILLS

KNOX PRESBYTERIAN CHURCH
2964 Richmond Road
Minister:
Rev. David A. Smith, B.A.
11 A.M. Morning Worship
"JESUS IS FOR TODAY"
Rev. J. L. W. McLean, M.A., D.D.
Nursery Facilities
Visitors are most welcome
VACATION BIBLE SCHOOL
Aug. 16-27, 9-11:30 a.m.

TRINITY PRESBYTERIAN CHURCH
2964 Tillicum Road at
Gorge Shopping Plaza
The Friendly Church close to Motels
11:00 a.m.
"VISION, VENTURE, VOCATION"
Minister: Rev. G. D. Smith, M.A.

FRIENDSHIP BAPTIST CHURCH
Welcomes you to its
10 a.m. FAMILY WORSHIP and Sunday School
7 P.M. EVENING SERVICE
at Gordon Head Rec. Centre, 1744 Feltham Rd.
Pastor: Rev. E. Kratofill, B.A., B.D. 477-8478
Affiliated with the Baptist General Conference

St. Andrew's Presbyterian Church
Downtown — Douglas St. at Broughton
Ministers: Rev. Bruce Molloy: Rev. Andrew Mowatt
11 a.m. "THE FACE OF GOD" (Hebrews 1:3)
Nursery Care
7 p.m. "ANTIDOTE FOR LIFE'S TENSIONS" (Exodus 20:8)
Visitors Welcome

VICTORIA ALLIANCE CHURCH
1792 Townley Street — Telephone 592-1821
9:45 a.m. Family Bible Study
11:00 a.m. WORSHIP HOUR
7:00 p.m. MR. NORMAN HARRISON
Missionary from Ethiopia
"Holding Forth the Word of Life"

VICTORIA BAPTIST CHAPEL
S.B.C.
3220 Cedar Hill Cedar Hill Community Centre
Bible Study 9:45 a.m.
Worship 11 a.m.
Rev. Bo Brantley Phone 477-5474
"We love, because He first loved us" JN 4:19

VICTORIA TRUTH CENTRE
There is an answer to every prayer and a solution to every problem
11 a.m. "REJOICE AND BE GLAD"
Rev. Charles Glauser
7:30 p.m. "THE IMPORTANCE OF KNOWING"
Carol Pickup
1201 Fort St. Everyone Welcome

PENTECOSTAL ASSEMBLIES OF CANADA

OLDFIELD GOSPEL CHAPEL
5508 Oldfield Road
Sunday Services 11 a.m. and 7 p.m. at
NANOOSE BAY CAMP
Pastor L. W. Henkel 658-5908

Queens Avenue
804 QUEENS AVENUE
REV. BILL JOHNS
382-7833 592-1793
10:30 a.m. FAMILY LIFE HOUR
7:00 p.m. EVENING SERVICE

Emmanuel
BAPTIST CHURCH
2121 CEDAR HILL CROSSROAD Tel. 592-2418
Come and worship at the beautiful "Garden Church" in the natural woodland setting
9:30 a.m. Family Service
11:00 a.m. Morning Worship
"THE ORIGINAL 'ONE WAY' SIGN"
12:15 p.m. — Communion Service
Full Sunday School Program at both Morning Services
7:00 p.m. — Evening Praise
TEACH US TO PRAY (4)
"EMPTY PRAYING"
Pastor Alan Turner Preaching at all Services
8:30 p.m. — Victoria's Only
DRIVE-IN CHURCH
(At Hillside Shopping Centre)
Come in your Car! Come as you are! Rain or Shine!
Music! Testimonies! Message!

SIDNEY PENTECOSTAL CHURCH
SUNDAY SERVICES IN THE KNIGHTS OF PYTHIAS HALL
9760 Fourth Street, Sidney
Rev. Chas. Barker, Pastor Phone 656-2545
NO SUNDAY SERVICES due to Camp Meeting

OPEN AIR SERVICE
BEACON HILL PARK
At Bandshell, Sunday, 7 p.m.
(Rain or Shine)
In Charge: Victoria and Esquimalt Churches of the Nazarene
Speaker: Rev. Roland Feltmate (Victoria)
Supported by a Sacred Concert directed by Al Loades
Auspices: Park Services Interdenominational

NORTH DOUGLAS PENTECOSTAL TABERNACLE.
Douglas at Canterbury Pastor: Rev. Harold Pendray
9:45 a.m. Sunday School
11:00 a.m. REV. E. C. HARPER
7:00 p.m. MR. FRANK BEAUMONT
Everybody Welcome

CHRISTIAN SCIENCE
FIRST CHURCH OF CHRIST SCIENTIST
A Branch of the Mother Church,
The First Church of Christ, Scientist, Boston, Mass.
CHAMBERS at PANDORA
Sunday Services: 9:30 and 11:00 a.m.
Lesson Sermon:
LOVE
Sunday School: 9:30 and 11:00 a.m.
Wednesday Testimony Meeting, 8:00 p.m.
Reading Room, 1210 Broad Street
Nursery Come and Visit Us. Elevator

CHINESE PENTECOSTAL CHURCH
800 Princess
SUNDAY 9:45 a.m. Sunday School
11:00 a.m. and 7:30 p.m. Worship Services
Prayer — Wed. 7:30 p.m. Youth, Friday, 8:00 p.m.
Pastor: Rev. Steve Wong 383-3878

Central BAPTIST CHURCH
833 PANDORA AVE. 385-7786
"We preach Christ crucified risen and coming again"
Sunday Morning
1 Two similar FAMILY WORSHIP Services for your convenience
8:45 and 11:00 a.m.
This week's topic:
"GOD'S CHOICE CITY"
Summer Studies in Psalms
2 FAMILY BIBLE SCHOOL - for all ages. Supervised Nursery.
Including Adult Elective Studies
Starts at 9:45 a.m.
3 7 P.M.
"OLYMPIC TRIUMPHS"
Witness Stand
Pastor Holmes Preaching

Pastor: R.D. Holmes
Assoc. Pastor: Alex Shook
Assoc. in C.E.: Miss Verne Scott
Asst. to Pastor: C.V. Eno
Visitors Warmly Welcomed

COLWOOD PENTECOSTAL CHURCH
Pastor: D. L. McMillan 2250 Sooke Road Assistant: R. Bitterman
9:45 a.m. SUNDAY SCHOOL
11:00 a.m. PASTOR BITTERMAN
NO EVENING SERVICE DUE TO CAMP
Everybody Welcome

Pastor: JOHN STONE
TUESDAY — PRAYER 7:30 P.M.
trinity christian centre
949 FULLERTON AVE.
11 A.M.
JOHN STONE
7 P.M.
REV. SIXTO LOPEZ
of Bogota, Columbia

Pastor at Large
HARALD BREDESEN
SEE "CHARISMA" SAT. 10:30 A.M. CH. 11
THURSDAY—SCHOOL OF DISCIPLESHIP 7:00 P.M.

Glad Tidings
God's Word as it is — For Men as They are.
Pentecostal Church
842 North Park Street
Affiliated with the assemblies of God, U.S.A.
9:45 a.m. FAMILY BIBLE SCHOOL
5 Buses provide free transportation
Need a ride. Phone 658-5694
11 A.M. and 7 P.M.
REV. HOWARD KERR
Sharing from God's Word
Join our many visitors
Tuesday, 7:30 p.m.—Bible Study, Prayer and Share with the Kerrs
Pastor: Bill Hale Phone: 384-7633

THE CHRISTADELPHIANS
ADVANCEMENT OF SCRIPTURE KNOWLEDGE
1396 McKenzie Avenue
Great News FOR THE World
"ALL PROBLEMS SOLVED — FOREVER"
M. Shrimpton
Bible Address Everyone Welcome
Sun. 7:30 p.m. No Collections
Sunday School 9:30 a.m.
Memorial Worship 11:00 a.m.

Rainier, Grace

Camara

Willebrands

Fitzgerald

Chavez

Teresa

Day

Suenens

World figures to speak at 41st congress

The 41st International Eucharistic Congress in Philadelphia next month is shaping up as the largest and most unusual religious gathering in the U.S. this century.

The congress is a spiritual assembly of Roman Catholics but other Christians will attend sessions from Aug. 1 to 8.

People representing a wide spectrum of thought within the church today will speak on topics ranging from world hunger to freedom and justice, to man's inner search for peace and God, according to Msgr. Walter Conway, executive secretary of the congress.

"The congress will offer a complete representation of the universality and diversity of the church, of every group who make up the people of God," he said in a recent press release.

Among world figures who will speak are Mother Teresa of Calcutta, founder of the Missionaries of Charity; Leo Cardinal Suenens, Roman Catholic primate of Belgium and a leading advocate of the charismatic movement; Jan Cardinal Willebrands, leading ecumenist of the Catholic Church and newly elevated primate of the Netherlands.

Dr. Robert Marshall, president of the Lutheran Church in America; Archbishop Iakovos, primate of the Greek Orthodox Church in North and South America; Archbishop Fulton J. Sheen, internationally known orator who planted the seed for the congress theme, The Eucharist and the Hungers of the Human Family.

Archbishop Dom Helder Camara of Brazil, often referred to as the Apostle to the Poor because of his active role in helping the underprivileged of his country.

Among the heads of state invited are President Ford and Prince Rainier of Monaco and his wife, Princess Grace, a former Philadelphian.

Pope Paul's attendance depends on his health. An official announcement on the visit is not expected from the Vatican until a week before the congress.

Princess Grace and her husband will participate in a family life conference on Aug. 2. California farm workers' organizer Cesar Chavez will take part in a world hunger symposium the same day. Social reformer-author Dorothy Day will join Mother Teresa, Pennsylvania Commonwealth Court Judge Genevieve Blatt and a panel of others in an all-day conference on Women and the Eucharist.

The congress will be the first held in the U.S. in 50 years and will mark the first time the full impact of renewal and reform, set in motion 11 years ago by Vatican II, will be shown so dramatically in North America.

It will be viewed in dynamic liturgies created for the congress, in special prayer, commissioned performing arts and music.

The congress will demonstrate the total universality of the church with participation by 27 national heritage groups offering their own liturgies, music, dance and native dress.

The congress will offer a major ecumenical dimension with participation by many Christian traditions. Black and Hispanic people will play a major role in special liturgies and conferences.

The program is made up of four major categories: liturgical events, conferences and seminars, exhibits and performing arts.

The liturgical program will climax with the Statio Orbis, the closing mass on Sunday, Aug. 8, expected to draw 300,000 people to John F. Kennedy stadium. More than one million are expected to attend the week-long congress.

If Pope Paul attends he will preside at the closing mass. In his absence the principal celebrant will be the Papal Legate, James Cardinal Knox of Australia. Concelebrating the mass from an elevated altar will be 500 bishops and priests. A procession of nations and states featuring a native American Indian ceremonial dance will precede the mass.

The church's Victoria diocese held a eucharistic celebration in Memorial Arena on June 27 to express unity with the Philadelphia congress and with the universal Roman Catholic Church. About 4,500 people attended.

Bishop Remi De Roo is leading a group of people from Vancouver Island to the Philadelphia congress.

Rev. Bernard Hanley of St. Joseph's Parish said there were still a few vacancies.

BRONZE HEAD of Pope John XXIII by Italian sculptor Giacomo Manzu is one of about 350 sculptures, paintings, drawings and crafts by 180 artists to be displayed at Philadelphia civic centre during the 41st International Eucharistic Congress.

Capacity crowd at Jehovahs windup

A capacity crowd of 4,922 persons filled the Beban Park recreation centre in Nanaimo last Sunday for the final session of the sacred service district assembly of Jehovah's Witnesses.

Ted Jaracz of Brooklyn, New York, spoke on the question Will serving God solve your problems?

Jaracz outlined the problems of modern society, including inflation, unemployment, food shortages in many countries and a breakdown in family life.

"Parents today have added worries," he said. "Their children face problems no other generation of young people ever had. These young people see the jungle that the world has become, and many are disgusted with it and are afraid," he said.

Jaracz said one editorial called numerous opinions on family life by teachers, theologians and psychologists a "noisy mass of contradiction."

He said at one time it was thought that science would help lead the way to a better world and solve many of mankind's problems. But now scientists themselves admit that science causes as many problems as it solves, if not more.

Talking about law and order, Jaracz said crime is skyrocketing.

"And what about a world of total peace, with no locks, jails, police forces, armies or weapons of destruction?" he asked.

"Why the world is farther away from that then ever."

Jaracz said that corruption in both government and business has created problems for society.

"Polls show that confidence in human institutions is at an all-time low," he said. "Many people feel these institutions they once trusted aren't solving their problems, but often make them worse."

Jaracz pointed to 57 million prescriptions involving billions of pills last year as evidence of emotional instability. He said these were for one type of drug alone — tranquilizers.

Jaracz said God's time for permitting man's foolishness has drawn near its end.

"All the evidence in fulfilment of Bible prophecy shows that soon God will put a stop to this experiment in man-rule," he said. "Indeed, we are very deep into the foretold 'last days'."

Talking about man's past record for designing and building a better world, Jaracz said man does not possess the ability, or right, to design, on his own, a better world.

"Only God can do that," he said.

Jaracz concluded by saying that a new order is ahead comprised of a beautiful earth, free of pollution, crime, hatred, war, poverty, sickness and death.

"Really, all things considered," he said, "there can be no doubt that serving God can help you with your problems. The question that remains is whether you want to serve Him or not."

Witnesses defend transfusion stand

NIAGARA FALLS, Ont. (CP) — Jehovah's Witnesses believe they should not accept blood transfusions because of religious and medical theories.

Alex Trost, a minister of the church, says that in the Bible, the Holy Spirit commands people not to consume blood.

Trost says there are alternatives to transfusions, citing volume expanders which can be used for a shock victim to expand his volume of blood.

He said such treatment eliminates the risk of a doctor using the wrong type of blood and the possibility of the patient contracting hepatitis.

Christian view in sports book

OTTAWA (CP) — A new booklet, A Christain View of Sports, has been released by a 14-member joint working group of the Canadian Catholic Conference of Bishops and the Canadian Council of Churches. The booklet discusses the need for sports facilities for poor people throughout the world and the value of sport as fun rather than intense competition.

Church staff captives free

INDIANAPOLIS (AP) — The Christain Church Disciples of Christ says three of its social service staff have been released from prison in Paraguay and they expect a fourth to be freed soon. A month ago, the church sent two of its officers to Paraguay to negotiate the captives' release.

Portland evangelist offers weekend revival services

An evangelical crusader from Portland, Ore., will be holding revival services this weekend and all next week at St. Mary's Church Hall, 500 Boleskine (across from Tolmie Elementary School).

Frank Morgan is in Victoria at the invitation of Rev. Russell Griggs of the People's Community Church which holds its services in St. Mary's.

Services are at 7:30 p.m. every night until Aug. 6. There will be a special morning worship Sunday at 11 a.m. at Holyrood House.

Morgan's sermons centre around: Who we are in Christ, what we have and what we can do with what we have.

Morgan
. . . saw executions

He is an independent minister within the Gospel Lifeline League which is based in Vancouver, Wash.

Morgan's aim is "just to see God's people blessed, strengthened and encouraged through the Word," and to help people see who they are in Christ, show them the power the scripture says they have and how that power is the key to the kingdom.

"God hasn't called us to be understanders, but believers," the evangelist says. "If we believe, then we can receive whatever it is that we need."

For nine of his 25 years involvement with religion Morgan was a prison evangelist covering all the major institutions in the U.S. and Canada.

Much of his involvement was with helping death-row prisoners prepare themselves for execution. He has witnessed numerous executions and as a result is "absolutely against the death penalty.

"I've seen an innocent man executed," he said.

Morgan was a diver with the U.S Navy during the war and as a result of repeated deep-sea dives, suffered serious ear damage that left him almost deaf.

After the war religion "saved" him and he became baptized in the Christian faith. A few weeks after his baptism, he said his hearing began to improve.

'The Lord healed me. My hearing was restored by the grace of God," he said.

Religious music will accompany all the revival services.

Performers will be Don Brown, a former nightclub single, and Evgheniya Holway, a concert-trained soprano who will be accompanied by pianist and student minister Allan Haythorne.

Church news in brief

Gospel service joint program at Beacon Park

This Sunday's outdoor Christian gospel service at the Cameron Bandshell in Beacon Hill Park will be a joint effort by the First Church of the Nazarene under Rev. Roland Feltmate, and the Esquimalt Church of the Nazarene. The service at 7 p.m. will be the eighth in a series of 12 this summer.

A sacred concert, directed by Al Loades, will include a variety of vocal and instrumental solos and duets.

The popular services for the entire community are in their 34th year and are sponsored by Park Services Interdenominational. Last Sunday's service drew more than 600 people.

□

Emmanuel Baptist Church will continue its popular Drive-In Church Sunday at 8:30 p.m. in the Hillside Mall. This is the fourth of the summer for the "car-gregation."

Jo-Ann Turnquist will lead the service, with support from Trudy Duxbury and Ken Callaghan. Special music will be provided by soloist Frankie Smith and the Lamb sisters, a visiting trio from Edmonton known as the Providentials.

Rev. Alan Turner will close the service at 9:15 p.m. with a 10-minute message. Refreshments and fellowship follow the service.

□

Annual family camp of the United Church is being held at Nanoose Bay camp from Aug. 17-22, with the theme of the Holy Spirit and You, it is announced by James Bay United Church.

□

Rev. Dr. G. Henton Davies of Wales, who has been lecturing at the summer sessions of the Vancouver School of Theology, will be the guest preacher at the morning services of First United Church this Sunday.

□

All children from 5-16 are invited to the vacation Bible school which will be held at the Free Methodist Church from 9:30 a.m. to noon each day from Aug. 2-6.

There will be crafts, singing and stories with Sunday school workers from Salem, Ore., coming to help in the school. Eugene Grass and his juggling act is a special treat for the children attending.

Reformed Episcopal
CHURCH OF OUR LORD
Humboldt and Blanshard St. Victoria, B.C.

Bishop Stacey
11:00 A.M.
MORNING PRAYER
Rt. Rev. Gordon R. Stacey D.D., rector
Assistant Rev. Harry Gleeson 383-4164

CITY AND DISTRICT CHURCHES

GOSPEL CHAPELS

OAKLANDS CHAPEL
Fernwood and Cedar Hill Road
SUNDAY
9:30 a.m.—Breaking of Bread
11:15 a.m.—Family Bible Hour
Sunday School
7 p.m. Evening Service
Speaker at both services
Mr. Harold Summers Jr.
Thursday 8 p.m.—
Prayer and Bible Study

VICTORIA GOSPEL CHAPEL
935 Pandora Avenue
SUNDAY
9:30 a.m.—Breaking of Bread
11:15 a.m.—Sunday School and Family Bible Hour
Speaker: Mr. O. Horton
7 p.m.—Evening Service
Speaker: Dr. D. Gaunt
Wednesday 8 p.m.
Missionary Meeting
Speaker: Mr. Cyril Brooks

MENNONITE

SAANICH COMMUNITY CHURCH
990 Falmouth Road—384-8841
10:00—Family Worship
11:00—Bible and Optional Classes
Pastor—G. L. Braun, 477-6111

ASSOCIATED GOSPEL CHURCHES

GOSWORTH ROAD
Community Church
2845 Gosworth Road
Rev. C. R. McKnight 386-9793
9:45—Sunday School
11:00—Worship Service
7:00 p.m.—Evening Meeting
Tues., 7:30—Bible Study

SOCIETY OF FRIENDS

SOCIETY OF FRIENDS
(Quakers)
MEETING FOR WORSHIP
SUNDAY 11 A.M.
VISITORS WELCOME
1831 FERN ST.

EVANGELICAL FREE CHURCH

PARKDALE FREE CHURCH
1095 Tolmie Ave. 382-7513
SUNDAY
Sunday School—9:45 a.m.
Morning Worship—11:00 a.m.
Evening Worship—7:00 p.m.
Pastor, Carl Klassen
479-4431 384-3646

LUTHERAN

LUTHERAN CHURCH OF THE CROSS
Cedar Hill and Cedar Hill Cross Road
Alfred J. C. Johnson, Pastor, 477-3851
10:00 a.m.—Divine Worship Service
The Church Where Families Worship Together
Evangelical Lutheran Church of Canada
(E.L.C.C.-formerly A.L.C.)
Visitors Welcome

GOOD SHEPHERD LUTHERAN CHURCH
2815 Cedar Hill Road
Rev. Fred Knebel, Pastor
10 a.m.—English Service
11 a.m.—German Service
11 a.m.—Sunday School

GRACE LUTHERAN CHURCH
1273 Fort St. 383-5256
Lutheran Church in America
(Across from Central Junior High)
10 a.m.—Worship with Holy Communion
Minister Rev. Ronald Nelson
"Come, let us worship the Lord!"

REDEEMER LUTHERAN CHURCH
Corner Jacklin and Jenkins
(Across from Belmont High)
10 a.m. Worship Service
Minister Herman Bickel, 478-8850

HOPE LUTHERAN CHURCH
MISSOURI SYNOD
1924 Carrick Street off Foul Bay
The Rev. L. M. Carlson, Pastor, 592-2308
Sunday:
9:45—Church School and Bible Class
10:15—Divine Worship Service
Thursday:
8:00 p.m.—Chapel Service
Vacation Bible School
Tues.-Fri., 9:30 to 11:30
ALL WELCOME
A Church of "The Lutheran Hour" and "This is the Life"

PSYCHIC SCIENCE

VICTORIA CENTRE OF PSYCHIC SCIENCE
819 Fort Street
Sundays, 11 a.m.
Worship and Social Fellowship
Clairvoyance at Every Service
Sunday School—4 to 12 years
Every Second Thurs. Monthly
Psychic demonstrations 7:30 p.m.
Every 1st and 3rd Wednesday monthly
Tea and Psychic Readings—
1:30-3:15 p.m.

UNITARIAN

Unitarian Church of Victoria
106 Superior Street
10:30 a.m. "Experiencing Buddhism"
—Christine Johnson.

UNITED

FIRST UNITED CHURCH
Quadra at Balmoral
MORNING SERVICE
11:00 A.M.
"OBEY THE RULES OR YOU CAN'T WIN"
Rev. Dr. J. Scott Leith
Toddler and Nursery facilities available.

METROPOLITAN UNITED CHURCH
Pandora at Quadra Street
Sunday Worship Services
11:00 A.M.
"THIS LIFE . . .
. . . AND THEN?"
Rev. Rowland G. Hills
Rev. Charles T. Hills
Diocese of California
7:30 P.M.
"WHERE DO YOU LIVE?"
Rev. Wm. (Bill) Van Druten
11:00 a.m. Child Care
Visitors Welcome

CENTENNIAL UNITED CHURCH
Gorge Road and David Street
(Opp. Colony Motor Inn)
Minister: Rev. John Travis
11:00 A.M.
"ON TAKING PEOPLE SERIOUSLY"
The Minister Preaching
Guest Soloist:
MR. HEWLETT GWYNNE
Guest Trumpeter:
MASTER STEPHEN BARKER
Organist: Mr. Ernest Williams

ST. AIDAN'S UNITED CHURCH
Richmond at Cedar Hill X Road
Ministers: Rev. J. Rae Allan
Rev. Clare Holmes
Music Director: Vera Barclay
Organist: Mrs. Violet Fleming
10 A.M.
Summer Service Time
MORNING WORSHIP
Rev. Clare A. Holmes
Creche provided

OAK BAY UNITED
Mitchell and Granite
Minister: Rev. W. Van Druten
Minister Emeritus:
Dr. D. B. Sparling.
Organist: R. Kroeger
Youth Director: Ron Fuller
11:00 a.m.
"THE BURNING BUSH"
Nursery 11 a.m.

belmont avenue united church
2023 Belmont at Pembroke 595-4796
Guest Speaker: Mrs. Jara Smith
11:00 a.m. Morning Service
Nursery Available

CADBORO BAY UNITED
2625 ARBUTUS ROAD
Minister: Dr. R. A. McLaren
10 A.M.
MORNING WORSHIP
10 a.m. Nursery

FAIRFIELD UNITED CHURCH
Corner Moss and Fairfield Rd.
Rev. H. W. Kerley
11:00 a.m. Service of Worship
(Nursery Available)

A Warm Welcome for You at
GORDON HEAD UNITED CHURCH
Corner of Tyndall and San Juan
11 a.m.
Rev. Geoff Smith
Child Care
Rev. Franck Patterson, 477-6505

James Bay United
511 Michigan Street
A friendly church serving the whole community since 1891
Rev. R. H. Dobson, Minister
11:00 a.m.
MORNING WORSHIP

ANGLICAN

christ church cathedral
Quadra at Courtney
2 blocks up from Douglas
8:00 a.m. Holy Eucharist
9:30 a.m. Family Eucharist
11:00 a.m. Sung Eucharist
5:15 p.m. Family Eucharist
7:30 p.m. Evensong
WEEKDAYS
Mattins, 9:00 a.m.
Evensong, 5:15 p.m.
Holy Eucharist:
Tues. and Wed., 11:00 a.m.
Thurs., 7:30 a.m. Fri. 12:15 noon
SUMMER RECITAL SERIES
Sat. August 7—4 p.m.
PATRICK WEDD, Organist
Christ Church Cathedral
Vancouver

St. John's
QUADRA AT MASON
8:00 a.m. Holy Communion
9:30 a.m. Family Service
Nursery Facilities
11:00 a.m. Choral Communion
THURSDAY
10:30 a.m. Holy Communion

ST. BARNABAS
Belmont and Begbie
7:45 a.m. Mattins and Holy Communion
10:30 a.m. Sung Mass
7:30 p.m. Solemn Evensong
HOLY COMMUNION DAILY
(except Monday)
Rector: Canon B. T. Page, M.A.
595-8242

ST. GEORGE THE MARTYR
Cadboro Bay Road and Maynard Street
Rev. Barry Jenks, 477-0705
8:00 a.m. Holy Communion
10:00 a.m. Choral Eucharist
HOLY COMMUNION
Thurs., 10:00 a.m.

St. Luke's
Cor. Cedar Hill and Cedar Hill X Rd.
Rector: The Venerable C. E. F. Wolff
8:00 a.m. Holy Communion
11:00 a.m. Choral Eucharist
7:30 p.m. Evensong

ST. MARY'S
ELGIN ROAD
The Parish Church of Oak Bay
The Ven. Hywel J. Jones
L.Th., Rector
8:30 a.m. Holy Communion
9:30 a.m. Family Eucharist
11:00 a.m. Choral Communion
Preacher: Rev. D. E. F. Moulden
7:00 p.m. Evensong
THURSDAY
10:30 a.m. Holy Communion

ST. MATTHIAS
Richmond at Richardson
Rector
Canon W. E. Greenhalgh, L.Th.
Assistant.
Rev. David Fuller, B.Sc., M.Div.
8 a.m. Holy Communion
10:30 a.m. Choral Eucharist, Nursery
THURSDAY
10:30 a.m. Holy Communion

St. Peter's
ANGLICAN CHURCH
Serving the Lake Hill Community
9:00 a.m. Holy Communion
10:30 a.m. Mattins
Rev. W. B. Mundy, 382-4848

St. Philip's
Neil Street and Eastdowne Road
Rector—Rev. D. Neil Robinson
8:00 a.m. Holy Communion
10:00 a.m. Family Eucharist
7:30 p.m. All in a Family
Weekdays—Holy Communion
Wednesday 7:30 p.m.

GOOD NEWS!
DEMONSTRATOR SALE

DEMO 1976 PLYMOUTH DUSTER 2-DR.

$143 DOWN
$143 FOR
48 MONTHS—or
$4992
SALE PRICE

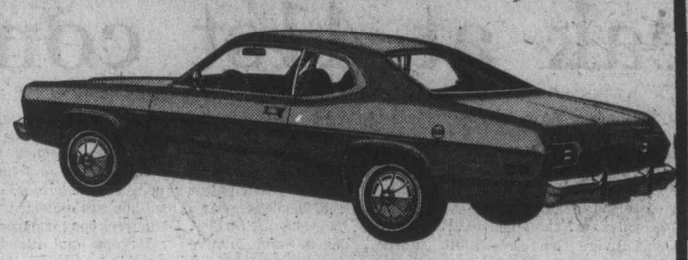

Driven by George Squire

225—6 cylinder motor, automatic, power steering, radio, fold down rear seat, electric heated rear window. Stock No. 2004.

DEMO 1976 PLYMOUTH SCAMP 2-DOOR HARDTOP

$143 DOWN
$143 FOR
48 MONTHS—or
$4992
SALE PRICE

Driven by Carl Mazzei

225—6 cylinder motor, power steering, power brakes, radio, electric heated rear window, vinyl roof, body side mouldings. Stock No. 2002.

DEMO 1976 PLYMOUTH ARROW 2-DOOR HATCHBACK

$104 DOWN
$104 FOR
48 MONTHS—or
$3642
SALE PRICE

Driven by Peter Roberts

4 cylinder, 4 speed, floorshift, electric heated rear window, radio. Stock No. 9576.

DEMO 1976 PLYMOUTH FURY STATION WAGON

$164 DOWN
$164 FOR
48 MONTHS—OR
$5698
SALE PRICE

Driven by Henry Stern

Stock No. 4051

360 V-8 Automatic, power steering, power brakes, radio, electric rear window defogger.

DEMO 1976 PLYMOUTH FURY 2-DOOR COUPE

Driven by Bill Smith

$170 DOWN
$170 FOR
48 MONTHS — or
$5991
SALE PRICE

Stock No. 4029

318, V-8 motor, automatic, power steering, power brakes, AM radio with stereo speed control, wing wheel covers.

USED CARS

DODGE '69
Dart 2-door hardtop.
6 cylinder, automatic, radio. Stock No. 23251.
$1295 SALE PRICE — No Down Payment $47 For 36 Months

FORD '68
Falcon Sedan
V-8, automatic, radio. Stock No. 95421.
$1495 SALE PRICE — No Down Payment $54 For 36 Months

PONTIAC '69
Safari Station Wagon.
V8 motor, automatic, power steering. Stock No. 218331.
$1991 SALE PRICE — No Down Payment $73 For 36 Months

CHRYSLER '70
Newport 4-Door Hardtop.
V8, automatic, power steering, power brakes, vinyl roof. Stock No. 61581.
$1991 SALE PRICE — No Down Payment $73 For 36 Months

AMC '70
Hornet 2-Door Sedan
6 cylinder, automatic. Stock No. 20461.
$1789 SALE PRICE — No Down Payment $65 For 36 Months

CHEVY II '72
Nova Sedan
6 cylinder, automatic power steering, radio, vinyl roof Stock No. 61062
$2795 SALE PRICE — No Down Payment $81 For 48 Months

PLYMOUTH '72
Fury II 4-Door Sedan
V8, motor, automatic, power steering, radio. Stock No. 88752.
$2492 SALE PRICE — No Down Payment $91 For 36 Months

DATSUN '72
510 Station Wagon
4 cylinder, automatic, custom radio. Stock No. 87741.
$2492 SALE PRICE — No Down Payment $91 For 36 Months

AMC '73
Gremlin X
6 cylinder, automatic, mags, stereo. Stock No. 89171.
$2795 SALE PRICE — No Down Payment $81 For 48 Months

7-30

ALL MAKES — ALL MODELS

These Used Cars Are CITY TESTED! INSPECTED BY DIAGNOSTIC CLINIC AND CARRY 2-YEAR G.W. WARRANTY!

ALL PAYMENTS QUOTED BANK FINANCE AT 13.5% ANNUAL RATE

WIDE OPEN WEEKDAYS 'TIL 9:00 P.M.
SATURDAYS 'TIL 6:00 P.M.

USED CARS!

CHEVROLET '73
Nova 2-Door Sedan
V8 motor, automatic, radio, vinyl roof. Stock No. 85991.
$2993 SALE PRICE — No Down Payment $87 For 48 Months

PONTIAC '74
Astre 2-Door Sedan
4 cylinder, automatic, custom radio. Stock No. 8396.
$2795 SALE PRICE — No Down Payment $81 For 48 Months

VOLKSWAGEN '74
Beetle
4 speed, bucket seats, radio. Stock No. 8577
$2691 SALE PRICE — No Down Payment $78 For 48 Months

VALIANT '75
Scamp 2Door Hardtop
6 cylinder, radio. Stock No. 8574.
$3995 SALE PRICE — No Down Payment $116 For 48 Months

VALIANT '75
Duster 2-Door coupe
6—automatic, power steering, power brakes, radio. Stock No. 8591.
$3995 SALE PRICE — No Down Payment $116 For 48 Months

PLYMOUTH '75
Fury Custom Sedan
V8, automatic, power steering, power brakes, radio. Stock No. 8812.
$4492 SALE PRICE — No Down Payment $131 For 48 Months

PLYMOUTH '75
Fury Station wagon.
V8, automatic, power steering, radio. Stock No. 8567.
$4691 SALE PRICE — No Down Payment $136 For 48 Months

PLYMOUTH '75
Gran Fury 2-Door Hardtop
V8 automatic, power steering, power brakes, radio. Stock No. 8355.
$4994 SALE PRICE — No Down Payment $145 For 48 Months

FORD '75
LTD. LANDAU
4-door Pillared hardtop
V8 automatic, power steering. Stock No. 8590.
$4994 SALE PRICE — No Down Payment $145 For 48 Months

ENSIGN CHRYSLER PLYMOUTH

NEW AND USED CARS — YATES AT COOK

NEW AND USED TRUCKS — QUADRA at CALEDONIA

386-2411

(Dealer Licence) 495A

386-2121
Monday through Saturday
8 a.m. to 6 p.m.

The Daily Colonist.

Vancouver Island's Largest Shopping Centre in Print

CLASSIFIED ADVERTISING

1 BIRTHS

BARR—Born to Lorne and Gloria on July 24, 1976, a beautiful girl, Jennifer Nicole, 8 lbs. 4 oz. A sister for Glenn. Special thanks to all the maternity staff at R.J.H.

FARKAS—Born to George and Edith a boy, George Alexander, 6 lbs. 8 ozs. on July 29, 1976. Thanks to Dr. R. W. Davidson and the staff of Royal Jubilee Hospital.

HORWOOD—Born to Garry and Brenda (nee Ryan) on July 26, 1976 at Victoria General, a girl, Kristen Joy, 7 lbs. 4½ oz. A sister for Justin. Thanks to Dr. P. K. Johnston and Maternity Staff.

LOISELLE—A sister for Julien, a daughter for Debbie and Alex. Deborah "Amy" was born on July 23, 1976. She weighed 6 lbs. and entered the world at 7:43 p.m. Proud grandparents are Mr. and Mrs. Michael Bender and Mr. and Mrs. Lloyd Loiselle. Many thanks to Drs. Cox and Chan and the Maternity staff at V.G.H.

RALPH—Born to Phil and Erin, a girl, Leah Suzanne, July 23, 1976. A sister for Andrew. Thanks to Dr. Critchley and maternity staff of Royal Jubilee.

DEATH and FUNERAL ANNOUNCEMENTS DIRECTLY FOLLOWING CLASSIFIED

15 COMING EVENTS and MEETINGS

CHINESE CONSOLIDATED BENEVOLENT BINGO
Sat., July 31, 7:30 p.m.
O.A.P. Hall
Admission Cards $1.00
6 Cards $2.00
Early Bird Bingo 7 p.m.
Proceeds to Charity

BINGO
Non-status Indians, Langford Legion, Station Rd., Monday, 7:30 p.m. Early Bird Games start at 7.
NO GAME LESS THAN $25
6 cards $2. Extra cards 25c. Everyone welcome.

GRAND COURT ORDER OF THE Amaranth barbecque beef luncheon 12 to 2:30, at the home of Mr. and Mrs. T. Atkinson, 300 Fraser St., Sunday, August 1st. $2.50. 478-3419.

THE PROVIDENTIALS (LAM Sisters) recording artists from Edmonton, will be at Harbour Lights, 516 Yates St. Monday, July 26, also August 2, 7:30 p.m. both nights with Evangelist Ross Sharp.

MYSTERY TOURS
Leaves V.I. Coach Lines depot every Sunday at 1:30 p.m. Return 5 p.m., $4.50 includes tea. 385-4411.

20 LOST and FOUND

STILL MISSING SINCE JULY 11 my little Suzette, white and gold Pomeranian with black eyes and nose. She is 11 and all I have for company. Has anyone seen her or helped her. LARGE reward waiting. Call anytime at 477-3447 or 658-8694.

LOST — FEMALE SHELTIE, black and white with some tan markings. Responds to name Rosie. Was seen last in Rock Heights-Esquimalt area. Reward, 658-8543 or 388-5232.

LOST: SUNDAY NIGHT BEtween 10:45 and 11:15 p.m., a brown case containing camera, bus depot. Reward. Phone before 1:30 p.m. 479-3957.

LOST — ORANGE AND YELLOW wet suit jacket, Breakwater, Beacon Hill Park area, 386-7528 or 477-8517.

LOST: MALE BLACK AND white border collie, answers to Snoopy, needs medication. 385-8487 or 598-1477.

INFORMATION REGARDING lost 1957 Chev. Station wagon, light blue, Licence VDJ-512. Phone 382-2391.

LOST: FEMALE CHIHUAHUA, ????-block Hillside area. Fawn in color. Answers to "Juanita." Reward, 385-8949 or 595-6491.

LOST: GOLD WITTNAUER GENeve watch, Central School Field. Reward. 388-5511, 383-3980, or 382-3097.

LOST: YOUNG NEUTER SLIM grey tabby with fluffy tail. 386-0865.

LOST, GOLD CHARM BRACElet, without charms. Fernwood-Gladstone area. 598-2265.

FOUND: OUR PRECIOUS SALUki. Most grateful thanks to all who cared. God bless you. 478-5039.

LOST: MAN'S BROWN WALLET Phone 477-2725. Reward.

LOST: GOLD LOCKET AND chain, earlier this year. 479-2538.

21 HELP WANTED GENERAL

ADVERTISEMENTS IN THIS CLASIFICATION MUST COMPLY WITH THE BRITISH COLUMBIA HUMAN RIGHTS ACT

Purchasing Agent
(MALE-FEMALE)
VANCOUVER
$1,252-$1,457

The department of Finance, Provincial Government, requires a person for the PURCHASING COMMISSION who will be responsible, under direction, for purchasing materials required by various departments of Government, with particular reference to Ferry repair and maintenance items, boats and their accessories, life jackets and other miscellaneous marine products; to maintain up-to-date information on market trends and prices, and assist in conducting market analyses; to assist Departmental officials as necessary in related duties. Requires Secondary School Graduation or equivalent and considerable merchandising-purchasing experience for large establishments; proven ability to meet and deal effectively with officials, staff and the general public.
+Lesser qualified applicants may be appointed at a lower salary range.
Canadian citizens are given preference.
Obtain applications from the Public Service Commission, 544 Michigan St., Victoria, V8V 1S3 and return By August 11, 1976.
COMPETITION NO. 76:1153.

DETOX. KITCHEN. COOK-supervisor. Qualifications: must have first hand knowledge of and experience in:- menu planning, preparation of nutritionally balanced meals, and to have as well, proven ability to supervise part-time staff, and to be a supportive member of a rehabilitation team. Resume to be sent care of executive director D.A.R.S. 1080 Meares St. Victoria B.C. Closing date August 10.

ARE YOU A COURTEOUS STEnographer with over 3 years' typing experience? Can you take dictaphone? If you have answered "yes" to the above questions, the Bank of British Columbia, 1327 Douglas Street will consider you for the position of manager's stenographer. The manager is a great guy, the position is interesting and you will love the friendly environment; convinced, well, phone Mrs. Manifold at 388-7341 for an appointment.

21 HELP WANTED GENERAL

PROVINCE OF BRITISH COLUMBIA

Audit Accountants

DEPARTMENT OF HUMAN RESOURCES
VICTORIA
$1,372-$1,627

As part of an Evaluation Team, to evaluate and audit department programs, policies, stanlards and financial grants, together with procedures and systems used for delivering services and financial aid. The evaluation will be performed in the Department's District Offices, municipal and regional resource boards administering welfare services, in adult care and daycare facilities and child welfare institutions where department funds or services are provided for welfare recipients, and in organizations operated by societies receiving grants to administer welfare services. Preferably, membership in a professional accounting association (C.A., C.G.A., R.I.A.) or equivalent; several years' related experience and an excellent knowledge of accounting and auditing principles; ability to meet and deal with the public and senior departmental officers; ability to prepare comprehensive working papers and reports, and make recommendations concerning auditing and accounting procedures. Positions require extensive travel throughout the Province and will require all incumbents to use personal car, on mileage basis, as a condition of employment.
+Lesser qualified applicants may be appointed at a lower salary range.
Canadian citizens are given preference.
Obtain applications from the Public Service Commission, 544 Michigan Street, Victoria, V8V 1S3, and return by August 18, 1976.
COMPETITION NO. 735A.

PROVINCE OF BRITISH COLUMBIA requires

Psychiatric Social Worker
(MALE-FEMALE)
Prince Rupert
$1,490-$1,745, plus $63-month Isolation Allowance.

The Department of Health has an immediate opportunity in the Mental Health Programs Branch for a well-qualified person to act as a member of a multi-disciplinary team at the MENTAL HEALTH CENTRE. Will be required to participate in case assessment and consultation with respect to the study, diagnosis and treatment of mental and emotional problems of children, adults and their families; to consult with various related agencies and to aid in the co-ordination and planning of services to meet local mental health needs; to assist in setting up mental health programs in major towns within the District and to act as consultant; to perform other duties, as necessary. Requires a recognized Master of Social Work degree and a minimum of five years' suitable experience, in several of which there has been demonstrated leadership qualities and ability in the technical and supervisory aspect of psychiatric, medical, social work or in treatment-focussed social agency settings.
Canadian citizens are given preference.
Obtain applications from the Public Service Commission, Valleyview Lodge, Essondale, V0M 1J0 or 544 Michigan Street, Victoria, V8V 1S3 and return to ESSONDALE by August 18, 1976.
COMPETITION NO. 76:982A.

TWO WAREHOUSE SALESPERsons required by beginning of September. A knowledge of building supplies helpful but not essential. Must have pleasant personality for dealing with the public. Top wages paid to the right persons after proven ability to handle the job. Please apply in writing to Lumber World Ltd., 2855 Quadra St., Victoria, B.C. V8X 1J7. No phone calls, please.

CHARTERED ACCOUNTANT WANTED
Recent graduate or senior student writing in 1976 required by CA firm in the upper Fraser Valley. The right person will be offered the opportunity of becoming a partner in this firm. Please forward your resume and salary expectation to McConnell Hugh and Co., Box 819, Hope, B.C.

MOTION PICTURE THEATRE Management Trainees required. Applicants must be neat, outgoing and able to work with the public. This position is a career opportunity. Please send a resume including previous working experience, age, education and salary expected to Mr. Tomic, P.O. Box 4244, Station A, Victoria.

OFFICE EQUIPMENT FIRM HAS an opening for a person who is looking for a permanent career in sales and service. Previous selling experience not essential, we stress personality, appearance, mechanical inclination, and enthusiasm. Salary paid during training period. Phone 382-5181 for an interview.

PERSON REQUIRED FOR KEY position involving purchasing, expediting and shipping. Long term advancement possibilities and full company benefits. Apply by resume to Alcan Building Products — Almetco Division, 6680 Mirah Road, R.R. 3, Victoria. 652-3901.

WANTED: ENERGETIC, MAture person suitable for kitchen and front help in modern restaurant. Must be neat, clean and honest. Apply: The Red Swing, 1011 Broad Street from 8-11 p.m. only.

COLWOOD PIZZA PIEMAN REquires full-time night cook, well trained, must have own transportation. Apply in person, August 3rd, between 10:00 a.m. and 1:00 p.m., 858 Esquimalt Road.

RESPONSIBLE PERSON REquired for permanent night duty in specialized care residence. On job training. Own transportation required. 658-5070 10 a.m. to 6 p.m. for interview.

RELIABLE HOUSEHOLD HELP needed, health reasons, approximately 6 hours per week, 2 adults, Colwood area. own transportation necessary. Permanent position. 478-2137 between 10-5 p.m.

ENERGETIC PERSON NEEDED for car clean-up. Experience preferred but not necessary. Must be consciencious. Apply 370 Gorge Road East, between 10 and 12 a.m.

WANTED FOR DOWNTOWN Young ladies clothing store full and part time help. Write stating experience and age to Victoria Press Box 889.

EXPERIENCED WAITRESS-waiter required. Please apply in person to the Crest Motor Inn Restaurant. 455 Belleville St.

PART-TIME TAXI DRIVERS. Apply 853 Caledonia, Suite 3. Must have Class 4 licence and Chief's permit. Good knowledge of city.

LABOURER FOR FRAMING crew. Some experience preferred. After 6, 478-4795.

BABYSITTER, NEAR OAK BAY Village, for 4 mth. girl, Sept. 1st. 598-3732.

PERSON TO HELP LAY DRAINtile, close to house, for widow pensioner, James Bay area, 382-3344.

URGENTLY REQUIRED MATURE housekeeper with nursing experience. 1690 McRae. 592-7387.

HELPER WANTED. MUST BE strong. Apply Brook Plastering, 478-875.

BABYSITTER NEEDED WEEKends, Shelbourne area. 598-7083.

21 HELP WANTED GENERAL

TO THE MOTHER

—If you are not working outside the home.
—If you have time, energy and affection to give a child during all or part of the day
—If you would like to earn a reasonable remuneration for your service.
How about joining the ranks of Family Day Care mothers? This work is an important service to your community as well as a happy and productive experience for yourself and the children you care for.

HOMES URGENTLY NEEDED!

Ready to go, or for Sept. in these school areas: CRAIGFLOWER, MARIGOLD, KEATING, MACAULAY, CAMPUS VIEW, FAIRBURN, RICHMOND, JAMES BAY, MARG. JENKINS, SIR JAMES DOUGLAS, WILLOWS, MONTEREY, BANK ST.
We'll be happy to answer your questions about the servce. We're at the end of the phone and hoping to hear from you. Please call Mrs. Morris DAY CARE INFORMATION CENTRE, Dept. of Human Resources, 386-6174.

Sears

Requires a person experienced in all phases of the drapery installation business including rod installation, measurements and the hanging of drapes. This is a full time commission sales position with excellent company benefits. Apply in person to Personnel Department.

OUT-OF SCHOOL DAY CARE SUpervisor required for program with 20 children 6-8 years old. Hours Monday-Friday part-time 7-9 a.m. and 3-5:30 p.m. during school days. Must be available to work full-time on school holidays. Salary $400 per month part-time and $700 per month full-time. Send complete resume indicating position applied for to James Bay Community School Council, c-o 435 Simcoe St., deadline August 9th.

ASPIRING PERSON TO TAKE over duties of editor-reporter for striving young weekly newspaper in the Parksville-Qualicum area. Photography and dummying experience would be an asset. Challenging work for the right applicant. Salary negotiable. Reply to the attention of Mrs. P. Thomas, The Arrowsmith Star, Box 1300, Parksville, B.C., or phone 248-3202.

OUT-OF-SCHOOL DAY CARE worker required for programs with 6-8 year olds. Hours Monday-Friday 3-5:30 p.m. during school days. Must be available full-time on school holidays. Salary $3.50 hour. Send resume indicating position applied for to James Bay Community School Council, c-o 435 Simcoe St., deadline August 9th.

MAN AND WIFE MANAGEMENT team required for 214 suite block in Richmond, B.C. Fairly new building, no pool, lawn sprinklers installed, and no hallways to clean. Contact M. C. Godley, between 10 and 11 a.m. daily at 382-4650. Experienced couples only. References at initial interview.

EXPERIENCED ACTIVE CONscientious man and wife management team required for 277 suite senior citizen block in Vancouver. Hydro-therapy pool only. Contact Mr. C. Godley, between 10 and 11 a.m. daily, at 382-4650. References at initial interview.

LIVE-IN HOMEMAKERS
Opportunities for semi-retired ladies to help their local communities. Your experience needed by HEALTH CARE SERVICES UPJOHN LIMITED. Call us at 388-6639 Monday - Friday, 9-4:30.

REQUIRED IMMEDIATELY FOR one of Victoria's prestigious highrise apartments. Mature couple. Maintenance and repair work, general cleaning. Experience an asset. References required. Please phone 382-9331, 5 to 7 p.m.

MACDONALD'S RESTAURANT, 980 Pandora is now accepting applications for full and part-time employees wanting to work in the fall. Please apply in person Monday to Friday from 2 to 5 p.m.

ACTIVE RETIRED GENTLEMAN interested in gardening, who would accept responsibility for the maintainance of lawns and flower beds around a condominium. 592-6215.

EXPERIENCED FULL-TIME guitar teachers, starting September. Send resume and references to Sound Source, 723 Johnson.

BABYSITTER WANTED. OVER 19. August 1. $5 a day. 16 month boy. Full time. Early hours and weekends. Marigold area. 479-1512, after 3.

WANTED FOR AN ELDERLY couple: a live-in housekeeper. Light housekeeping and intermediate care only. Must have reference. Phone 383-4460 for interview.

HAIR STYLIST REQUIRED. EXperience and clientele preferred, but not essential. Must be fully qualified. Apply Victoria Press Box 824.

WANTED — 1 HEAVY-DUTY truck parts representative for Victoria and lower island. Experience preferred. Reply Victoria Press, Box 848.

EXPERIENCED DESK CLERK required, 2 night audit shifts and 2 afternoon-evening shifts weekly. Apply in person, Douglas Hotel, 1450 Douglas St.

SHELBOURNE-KENMORE AREA. Babysitter required, my home. Must be mature high school girl or older. 477-1650.

EXPERIENCED CARETAKER for 83 unit townhouse development. Only hardworking couples need apply. 477-3481 between 12-5.

WANTED: FULL TIME COOK for cabaret must be compatible with young clientel 388-6684. 9-5 p.m.

STYLIST INTERESTED IN CURrent fashion cuts and needs of people. Apply Mr. B'Z, 385-6621. Top paying and progressive conditions.

RICHARD TODD OF OTTAWA reference employment please contact Mr. Roger, Victoria, Victoria Press box 870.

MEN'S HAIRSTYLIST REquired for young progressive shop, excellent working conditions. For appointment call Judy, 385-0832.

REHAB WORKERS WANTED for drug treatment clinic, B.A., R.N. or equivalent. Phone 383-0521 between 10 and 11 a.m. weekdays.

BABYSITTER WANTED IMMEDIately for 6-month-old. Must be over 19 years. 4 days a week, 8-6. Gorge-Burnside area. 479-8388.

ACCOUNTANT, EXPERIENCED to financial statement level. Credit experience a definite asset. Reply to Victoria Press, Box 877.

WORKING PARENTS, BE SURE of good care for your pre-schooler. Cridge Daycare, 384-8058, Cook-Hillside area.

LIVE IN COOK, HOUSEKEEPER for one month. On private Gulf Island. Reply P. O. Box 2184, Sidney.

COUPLE TO LIVE-IN AND MANage a small Victoria motel, duties to commence immediately. 658-8541.

BABYSITTER URGENTLY needed, 5 day week. 528 Cecelia, 383-1054.

EXPERIENCED OPERATOR FOR backhoe and JD350 Cat. Please phone 386-1291.

EXPERIENCED CERTIFIED Dental Assistant for Nanaimo office, Victoria Press, Box 842.

BAKER'S HELPER. NIGHT work. Full-time. Apply in person only, 1867 Oak Bay Ave.

WANTED EXPERIENCED NIGHT auditor for modern motel, apply in person 229 Gorge Rd. East.

WANTED: OCCASIONAL BABYsitter daytime and occasional nights. 384-2961.

21 HELP WANTED GENERAL

PLANNING ASSISTANT II
for the
PLANNING DEPARTMENT
CAPITAL REGIONAL DISTRICT

SALARY: $1244—1512 per month plus C.O.L.A.

To perform a variety of technical field and office duties related to the control and development of subdivisions in specified areas of the Capital Region. The successful applicant will be required to review and evaluate subdivision applications relative to established planning criteria and existing legislation and report on such reviews to senior planning officials. Duties will also include compiling written technical reports and memoranda, dealing with correspondence associated with subdivision applications, handling inquiries concerning subdivison regulatons and the processing of subdivision applications. The successful applicant will be expected to work with a high degree of independence and to assist senior staff with the formulation and amendment of development controls and procedures.

Applicants should possess a good working knowledge of the principles and practices of subdivision design and surveying and have an ability to make independent technical evaluations and field inspections of subdivision plans. Applicants should also have an ability to communicate effectively both orally and in writing and be capable of maintaining good working relationships with other governmental agencies, developers and members of the public. Preference will be given to those applicants with a diploma in planning from a community college or its equivalent together with a minimum of two years practical experience or alternatively post secondary level courses in municipal planning or a closely allied field.

Applicants must have a valid Driver's Licence.

Whitten applications stating details of education and related work experience will be received by the personnel Administrative Assistant, Capital Regional District, P.O. Drawer 1000, Victoria, British Columbia at the earliest possible date.

FIRE FIGHTER
(INSPECTION DIVISION)
for the
CITY OF VICTORIA
FIRE DEPARTMENT

Salary from $903-$1290 (1975 rates) dependent upon qualifications and experience.

Under supervision of the Chief Fire Prevention Officer, to carry out inspections of commercial, industrial and residential properties to ensure compliance with Municipal, Provincial and Federal fire regulations and to ensure adequate standards of fire safety are maintained. Considerable public contact is involved while interpreting fire prevention regulations and presenting educational lectures to various interested groups.

Applicants should have Grade 12 education or equivalent and prepared to meet the physical standards necessary for regular fire fighting duties. Familiarity with the B.C. Fire Marshal's Act and Regulations, the National Building Code (1975) as related to heating and ventilation etc. Preference will be given to applicants with a good general knowledge of the building trades and holding the status of journeyman. Ability to read working drawings, including mechanical drawings and drawings showing fire alarm and fire protection systems. Ability to write clear, concise technical reports is essential.

Applications in writing, stating age, experience, qualifications, and telephone number, or on forms provided in the Personnel Department, will be received by the Personnel Director, City Hall, not later than 9 a.m., Monday, August 9, 1976.

NURSING ORDERLY
for the
CAPITAL REGIONAL DISTRICT
COMMUNITY HEALTH SERVICE

SALARY: $865—1024 per month plus C.O.L.A.

Under the direction of a nursing supervisor to work as a member of a home care nursing team providing nursing care to male patients in a home setting.

Duties will include bathing patients, taking and recording temperatures, performing sterile procedures such as catheterizations, simple dressing changes and irrigations as well as giving instructions and advice to patients on personal care and hygiene.

Applicants must be graduates of a recognized training course for Licensed Practical Nurses or possess and equivalent qualification and be licensed or eligible to practise within the Province of British Columbia.

Applicants must possess a valid B.C. Driver's Licence.

Applications in writing stating qualifications and experience will be received by the Personnel Administrative Assistant, Capital Regional District, P.O. Drawer 1000, Victoria, B.C. no later than 12 noon Wednesday, August 11, 1976.

CEMETERIES OFFICER
(Male/Female)
VICTORIA

The Department of Consumer Services, Provincial Government, has an opening in the Trade Practices Branch for a person to be responsible under direction, for providing regulatory, inspectional, and advisory services to municipalities, local boards, individuals and commercial companies regarding the administration, development and maintenance of cemeteries, crematoria, and mausolea. Requires Secondary School Graduation or equivalent and preferably, further formal training in business practices and accounting; some knowledge of pertinent legislation an asset; wide and varied clerical experience; proven ability to organize work; ability to supervise staff.
Canadian citizens are given preference.
Obtain applications from the Public Service Commission, 544 Michigan St., Victoria, V8V 1S3 and return by August 25, 1976.
COMPETITION NO. 76:1002A.

Avon Calling
People Need People who will supply them with AVON COSMETICS
Be an AVON REPRESENTATIVE and turn spare time into money
Call Now— Miss Binder 384-7345

22 OFFICE HELP

ADVERTISEMENTS IN THIS CLASIFICATION MUST COMPLY WITH THE BRITISH COLUMBIA HUMAN RIGHTS ACT

WANTED: TYPIST, EXPERIenced in payroll, filing, etc. A general knowledge of bookkeeping would help. Starting rate $600 per month. References please. Reply Box 5183, Station B, Victoria.

22 OFFICE HELP

Stenographer II City Clerks Office City of Victoria

Salary Range
$780-$852 per month plus COLA

Applicants must have high school graduation or equivalent educational standing together with a good typing speed (50 w.p.m. or better) and moderate shorthand ability (100 w.p.m.). The position entails stenographic duties in the city Clerk's Department. Must have a minimum of two years previous office experience.

Applications in writing, stating age, experience, qualifications and telephone number will be received by the Personnel Director City Hall, no later than 9:00 a.m, Thursday, August 5, 1976.

SCOTIA BANK REQUIRES A MAture person to assume a post involving collections, and outside office customer contact. Scotia Bank also requires stenographer for a senior post. Must type fast and efficiently. Shorthand preferred. Apply 702 Yates Street or 388-4441.

FULL TIME ACCOUNTANT REquired. Must be experienced in construction bookkeeping, typing, financial statements and trial balance. Excellent working conditions. Salary can be negotiated. Please reply in writing to Victoria Press, Box 806.

PERSONAL LINES UNDERWRITER
Required by Local Insurance Company. Previous experience essential. Salary commensurate with experience. Call Mr. Fraser, 388-5484.

MANAGER TRAINEE REquired. Must have grade 12 and 1 to 2 years previous office background. This is a career opportunity and applicant should be willing to transfer. $650 to $1000 depending on experience. 386-6754.

REQUIRED FOR OFFICE IN Metchosin area by contracting firm, good opportunity for career minded individual, own transportation essential, complete resume to Victoria Press Box 867.

ROYAL BANK OF CANADA REquires 2 experienced tellers. Willing to work Tues. thru Sat. Apply 384-8161, Mrs. Patten, Employment Officer.

POSITION IMMEDIATELY available for flexible person with general office, bookkeeping and credit collection experience. Reply Victoria Press, Box 874.

LEGAL SECRETARY REquired, experience in a lawyers office an absolute must. Shorthand preferred but not essential. $850 plus. 386-6754.

EXPERIENCED LEGAL SECREtary required conveyancing experience essentiall, no shorthand required. Pleasant downtown office. $850 plus. 386-9021.

THE BANK OF NOVA SCOTIA, Douglas and Hillside branch, has a position vacant for an experienced teller, please apply in person.

PERSON WITH 2 OR MORE years' experience in credit collection work. Apply Standard Furniture.

MATURE, EXPERIENCED bookkeeper for part-time, permanent job. Apply 615 Yates Street.

23 SKILLED TRADES

ADVERTISEMENTS IN THIS CLASIFICATION MUST COMPLY WITH THE BRITISH COLUMBIA HUMAN RIGHTS ACT

TRIUMF
A nuclear research laboratory at UBC has an opening for a

MECHANICAL TECHNICIAN

DUTIES:
to assist in fabrication, assembly and testing of special machinery and equipment.

QUALIFICATIONS:
B.C.I.T. or equivalent plus some practical assembly or fabrication experience in electro-mechanical devices. Lathe and mill shop experience would be of value.

This position is open to both male and female applicants.

Applications in writing with full details to be addressed to the Personnel Office, University of British Columbia, Vancouver V6T 1W5.

ENGINEERING TECHICIAN
Civil engineering technician is urgently required for an expanding consulting firm in Victoria. Considerable design and field survey and/or inspection experience in sub-division servicing and a knowledge of local municipal specifications are desirable. Salary and benefits commensurate with experience. Reply in confidence with resume to Victoria Press, Box 875.

RESPIRATORY TECHNOLOGIST
A vacancy exists at The Victoria General Hospital for a Respiratory Technologist to work on a casual basis for sick and holiday relief. Applicants must be registered with the C.S.R.T. Apply to Personnel Office, Victoria General Hospital, 841 Fairfield Rd., Victoria, B.C. V8V 3B6.

FULLY QUALIFIED AUTO MEchanic for Nanaimo dealership. All union benefits, excellent working conditions. Must be able to operate front end machine. All applications treated in confidence. Contact Service manager, P. O. Box 746, Nanaimo, B.C.

FULLY EXPERIENCED TV technician required for Admiral Mastercare Centre. Must be capable of repairing all makes of TVs. One full-time and one part-time position offered. Send particulars to Victoria Press, Box 862.

WANTED: RELIABLE AND REsponsible apprentice in the plumbing and heating trade, pre-apprenticeship school required, must have a very keen interest and very willing to work. Reply to Victoria Press Box 866.

BRAKE MECHANIC FOR BRAKE and muffler shop in Campbell River. Union wages, full medical and related employee benefits. Phone 112-287-2944 or 112-286-6907.

FINISH CARPENTER, YEAR-round employment. Top pay. Experienced only need apply. 388-9181.

EXPERIENCED ALTERationist required for the month of August. 385-5114.

AUTO BODYPERSON, PAINTER, experienced with R and M paint, top wages, 112-956-3939 or 956-3905.

24 SALES PERSONS and AGENTS

ADVERTISEMENTS IN THIS CLASIFICATION MUST COMPLY WITH THE BRITISH COLUMBIA HUMAN RIGHTS ACT

CASTLE PROPERTIES
Requires 2 Realtors. Up to 90% commission split to top producers. Semi-private offices. Phone Freddy Starke for more information. 386-6164 or 479-3866.

Good Opportunity for Manager
In downtown retail store. 2 to 3 year's experience in selling men's wear clothes. Salary, commission plus bonus. Apply in person 615 Yates Street.

24 SALES PERSONS and AGENTS

Display Advertising Sales Person

THE POSITION involves calling on clients throughout Metropolitan Victoria to assist them with their advertising and marketing programmes.

THE CANDIDATE will have had experience selling display advertising for a newspaper, will care about his or her accounts, and be able to come up with ideas based on an advertiser's individual needs, which will help to increase the advertiser's sales and profits.

THE COMPANY—Victoria's daily newspapers offer the advertiser unequalled coverage of Metropolitan Victoria and the Vancouver Island marketplace. You will have an opportunity to grow with this company and will be backed by our supportive staff both in the management and creative functions. VICTORIA PRESS LIMITED offers a generous salary plus commission, as well as extensive employee benefits, including medical, dental, pension plan, etc.

Forward your written application, or contact our Retail Advertising Manager for a personal and confidential interview.

The Daily Colonist
Victoria Times
2621 Douglas Street
382-7211

SO...
You Are A LICENSED Real Estate SALESPERSON
DO YOU WANT TO GROW WITH A
Professional ATTITUDE?
What Does it Take?

- Training
Not only to begin but to continuously upgrade

- Management
Not managers who compete for sales, BUT ASSIST

- Experience
The opportunity to work with the leading salespersons in the industry.

- Marketing Techniques
All of the best resources to give maximum exposure of your clients home in the market place.

We Would Like
TO HAVE THE OPPORTUNITY TO TELL YOU THE WHOLE STORY
CALL now by appointment only

BLOCK BROS. REALTY LTD.
386-3231
477-1841
478-5561

Boorman's Now Have Openings For Licensed Realtors
TAKE ADVANTAGE OF BEING ASSOCIATED WITH A FULL SERVICE COMPANY, LOCATED WHERE THE ACTION IS.
CONTACT RICHARD McKENZIE, SALESMANAGER — 386-7521 ANYTIME
BOORMAN INVESTMENT CO. LTD.
1111 Government St.

PERSONABLE OUTGOING SALESPERSON REQUIRED IMMEDIATELY FOR YOUNG MEN'S FASHION STORE. FULL TIME. RETAIL EXPERIENCE PREFERRED. PHONE STAN MUMFORD 595-4455 FOR PERSONAL INTERVIEW.

CAR AND TRUCK SALES
5-line GM dealer requires new and used salesperson — existing staff average $2,000 to $3500 per month. Lots of walk-in traffic, vehicle supplied plus benefits. Call Bob Chant, Arthur and Chant Motors Ltd., Campbell River, 287-9511.
D00249A

Good Opportunity for Manager
Selling young ladies fashions. 2 to 3 years experience. Apply in person 615 Yates Street.

LIFE INSURANCE SALES PERson required immediately. No previous experience necessary. Must be bondable. Excellent salary plus commission and fringe benefits. For appointment, please call 388-6681.

NOMINEE — MANAGER REquired for branch office. Excellent conditions and good future. Phone or write in confidence to Frank Ney, Nanaimo Realty Co. Ltd., 17 Church St., Nanaimo, B.C.

We offer unusual earnings, possibilities and an opportunity of building a business of your own. If you are the kind of person who is ambitious and willing to learn a sales career—call today. Phone 384-6511. THE MONARCH LIFE INSURANCE COMPANY.

24 SALES PERSONS and AGENTS

Management Trainee
Do you possess the necessary mennerisms and ability to become a successful executive?

THEN
We Want YOUR Talents
We NEED YOUR Talents
Let's Grow TOGETHER

We ask the following of you:
1. Compatibility with people.
2. Willingness to relocate.
3. Minimum grade 12 education.
4. Front line determination.

We offer pride in your accomlishments.

Good Positions
Good Benefits
Good Remuneration
But Most Important of All
A CHANCE FOR A SECURE AND SUCCESSFUL FUTURE.
EXCELLENT OPPORTUNITY FOR RECENT GRADUATE.
COME SEE WHERE IT'S AT:
APPLY K-MART,
3986 Shelbourne Street

the Permanent
1125 DOUGLAS ST. and 3647 SHELBOURNE ST.

Opportunity of A Lifetime For Licensed Sales People

Business slow?
Sales and Listings down?
Are you working effectively?
Come in and talk about your new TRAINING PROGRAM for licensed sales people and let us show you how YOU could possibly double your income! Call LARRY BROOKS 3647 Shelbourne 477-0141 or WALT SLOCOMB 1125 Douglas 382-9191.

Canada Permanent Trust Company

FOOD SALESMAN
VANCOUVER SPECIALTY FOOD IMPORTER AND DISTRIBUTOR REQUIRES A RELIABLE AND ESTABLISHED FOOD SALESMAN FOR VANCOUVER ISLAND TO HANDLE A WIDE VARIETY OF FOOD LINES FOR DELICATESSEN, RESTAURANTS AND SPECIALTY STORES. APPLY IN WRITING TO 8044 WINSTON ST., BURNABY, B.C.

NO STRIKES — NO LAYOFFS
Here is an opportunity for bright and lucrative future, for personal security and financial independence. No interruption of your earnings, no ceiling on how much you can earn. If you have a pleasant personality and like to meet people, this can be your chance to succeed. Car necessary. Apply 10 a.m. or 2 p.m. sharp, Tuesday, at 102, 920 Hillside for interview.

OPPORTUNITY
We are looking for potential sales personnel — not high pressure, but rather an earnest person who will welcome a permanent position. Above average salary with benefits and training will be given to the right person. Reply by letter giving complete information. All replies strictly confidential. Box 4246, Station "A", Victoria, B.C.

ATTRACTIVE SALESPERSONS
Unlimited earnings for a self-starter, who can accept directions. Sincerity more valued than experience. Must be willing to devote considerable time toward earning a large amount of money. Must provide own transportation. For personal and confidential interview please phone 478-6288.

MAJOR TIRE & RUBBER CO.
has immediate opening for sales and credit person. Excellent salary, plus bonus, complete company benefits. Apply to Victoria Press Box 888.

SALESPERSONS WANTED, WILL train in the floor covering industry, car is essential. Some sales experience necessary, 479-8801.

SELL IT
FAST
THROUGH
CLASSIFIED
DIAL 386-2121

25 TEACHERS

ADVERTISEMENTS IN THIS CLASIFICATION MUST COMPLY WITH THE BRITISH COLUMBIA HUMAN RIGHTS ACT

AN ENGLISH-FRENCH TEACHer is required for the David Thompson Secondary School in Invermere. This position involves about 2-3 time in English. Apply to The Principal, David Thompson Secondary School, Box 429, Invermere, B.C., V0A 1K0.

25 TEACHERS

Powell River
EDUCATIONAL PSYCHOLOGIST

Applications are invited for the above position.

The successful applicant will possess:

—graduate work in child and-or educational psychology (MA minimum)

—experience in public school system (Special Education experience desirable)

—the will and capacity to become an effective member of the Special Education team

The role includes:

—administering and interpreting psychological tests

—assisting with the compilation of educational prescriptions for pupils

—gathering and interpreting data to special education, teaching, and agency personnel and parents.

—providing appropriate inservice and staff development programmes

Salary per existing scale for teachers.

Appointment effective at a mutually acceptable date. Apply with a resume of training and experience and references to:

R. E. Watson,
District Superintendent of Schools,
6906 Duncan St.,
Powell River, B.C.,
V8A 1V3,
(604) 485-6271.

26 PART TIME or TEMPORARY HELP

ADVERTISEMENTS IN THIS CLASIFICATION MUST COMPLY WITH THE BRITISH COLUMBIA HUMAN RIGHTS ACT

HI, MY NAME IS MELYNDA. I'M five years old and a real sweetheart. I need some nice lady to take care of me when I'm not going to James Bay Community School. If you live in James Bay and like little girls Ph. 383-0174. My mommy will pay you $100 monthly.

PART-TIME ACCOUNTING clerk, duties to include invoicing on an accounting machine, filing, and other general clerical duties. Hours flexible. Experienced persons preferred. Apply Victoria Press, Box 879.

PART-TIME SALES
Do you like to sell fine things? We have openings for part-time sales people on a regular basis. Apply in person at People's Jewellers, Mayfair Shopping Centre.

WANTED: EXPERIENCED part-time drapery decorator and installer. Reply Victoria Press Box 869.

TRANSLATOR TO READ AND translate Gothic German. 652-3126.

30 SITUATIONS WANTED

CHILD CARE COUNSELLING
Fully experienced counsellor, supervisor of treatment centre for disturbed children and also assessment centre for juveniles. Experienced in budgetting and working with community resources in all aspects of treatment. Call for appointment between 7:30 a.m. and 5:30 p.m. 479-9475.

PROFESSIONAL ENGINEER with MBA, general and engineering management, teaching and education administration experience seeks challenging career, opportunity or partnership. 1830 Chandler Ave. 598-5056.

RETIRED AND BORED.
would like three or four hours per day, office, collections, phoning, etc., or what have you? Phone 598-1195.

CASUAL WORK, PAINTING, roofing, repairs, gutters cleaned, lined, downpipes installed. 388-7941, Wesley.

HARDWORKING, FEMALE, 23, seeks employment. Housecleaning, gardening, typing .Phone Maureen, 598-2383, eves.

DOCUMENTS, MANUSCRIPTS OR what have you expertly typed by legal secretary. Divorce a specialty. Phone 386-9617.

STENOGRAPHER. FULLY EXperienced, reliable, mature. Typing, my home, or possibly, your office. Delivery service. 479-1977.

WELL-EDUCATED WOMAN, companion-help to person. Available Tues.-Sat. (4-6 hours). Good cook. 386-6251.

WILL LOOK AFTER SMALL children in my home 3 days a week starting in August. 478-8971.

MAN, 25, USED TO HARD WORK, looking for full or part-time employment. 382-5014.

YOUNG MAN WITH 1½ YEARS machinest experience would like employment. 479-9107.

WOMAN WITH 10 YEARS CASH experience wants part-time position. Phone 479-6722.

WILL BABYSIT, MY HOME. Gorge Road West area. Call 383-2078.

YOUNG MAN SEEKING EMployment. Phone Ray, 479-2762.

WILL BABYSIT YOUR 3-10 month baby, $100 month. 478-7233.

33 BANDS, MUSICIANS and ORCHESTRAS

EXPERIENCED DRUMMER seeks steady job, some backing vocals, free to travel. Dave, 642-4193.

EXPERIENCED LEAD PLAYER with vocals wanted immediately. Phone 642-3779 after 6 p.m. 642-3415.

FEMALE VOCAL DESIRES JOB with working band. 384-0001 after 4:30 p.m.

MUSICAL COMBO AVAILABLE for parties, weddings, dances, etc. 384-3704, 382-3350.

EVENING THUNDER
Rock, Country, Blues.
595-7809 382-2510

34 PRE-RECORDED MUSIC

WAYNE'S MUSIC FOR ALL OCcasions, reasonable rates, phone 479-4835.

JAMES GURR 478-2468.
Wedding Reception Music

36 BUSINESS SERVICES and DIRECTORY

Accounting Service

ARGOSY
BUSINESS SERVICES
Incorporation procedures, accounting, bookkeeping and tax service for small business
SAVE MONEY
PHONE 383-7533
24 Hr. Enquiries

Appraisals

APPRAISALS
PROFESSIONAL FEE APPRAISERS FOR ANY PROPERTY ANYWHERE
BROWN BROS.
on BLANSHARD
385-8771 (anytime)

P. G. JACKSON LIMITED
All Types of Real Estate Appraisal anywhere on Vancouver Island
535-1070 Douglas Street 388-9102

36 BUSINESS SERVICES and DIRECTORY

Auto Glass

BOSSOM
GLASS COMPANY LTD.
FOR ALL YOUR GLASS NEEDS!
Windshield replacement Service CALL our Mobile Home Service Van. It is more convenient and costs no more 382-3031, 382-0222.

Breathing Equipment

OZYGEN AND RESPIRATORS. Prompt service. Your home. Lowest cost. 595-4331.

Bridal Rentals

Elite Bridal Rentals, new business, appointments. 477-2275 after 2 p.m.

Cabinet Making

CABINET MAKER
Kitchen cabinets and vanities, custom furniture. 478-6176.

Carpenters

STAIRS, GREENHOUSES, SUNdecks, carports, fences, built or repaired. Guaranteed. Free estimates, 10% discount on labour for pensioners. Days 478-07+J. Evenings, please call Ron 479-7638 or Ian 477-8201.

RESIDENTIAL HOUSE FRAMing, high quality construction, at reasonable rates, submit your plans for estimate. We also handle other aspects of carpentry. Phone and ask Carmen Construction, 383-5118 or 384-4055.

F. J. CONSTRUCTION, ALL sorts of carpenter work, additions, alterations, finishing, framing, etc. Private and commercial. Free estimates. Call Fred Jorgensen, 642-3075.

VERSATILE, HOME MAINtainer, carpentry, renovations, cabinets, painting, papering. Quality work. Reasonable. Adam, 385-3090.

SPECTRUM DEVELOPMENTS INC.
Framing, sundecks, carports, additions. doors, fences, 474-1411, 7:30 a.m. - 9 p.m.

REPAIRS, ALTERATIONS, OFfice renovations. Free estimates, all work guaranteed. S. Fioritti Construction Ltd., 658-5356.

ALTERATIONS, ADDITIONS, framing, finishing, sundecks and sidewalks. 382-5725. Free estimates.

GENERAL CARPENTRY, ADDItions, alterations, concrete work, sundecks, work guaranteed. 478-8894.

SHAKES, SHINGLES, FRAMING, alterations, free estimates. 386-9469.

INTERIOR, REMODELING, DEsign and finish. Quality work. 598-2920.

FRAMING AND GENERAL CARpentry, guaranteed workmanship. 592-6343, available immediately.

SHAKES, SHINGLES, FRAMING, alterations, free estimates. 386-9469.

HIGH QUALITY, LOW COST, guaranteed, framing and general carpentry. 383-8115.

CARPENTRY SERVICE. HOME improvements. Old hand. Reasonable. Jock Stewart, 598-7392.

SMALL JOBS MY SPECIALTY
Howie 478-4705

CUSTOM DESIGN AND CARpentry, structural or finish. Jerry, 385-4826.

GENERAL CARPENTRY AND renovations, quality work. 652-2027.

LARGE FRAMING CREW AVAILable. Phone 754-2822 Nanaimo.

Carpets and Linoleum

FLOOR COVERING
CARPET-ARMSTRONG VINYL
FREE ESTIMATES
NO OBLIGATION
WE'RE NUMBER ONE
MEMBER OF VANCOUVER ISLAND FLOOR COVERING ASSOCIATION
1126 QUADRA 386-2951

stevens interiors ltd.

HOURIGAN'S
CARPETS and LINOS LTD.
FLOOR COVERING SPECIALISTS
715 PANDORA AVE. 386-2401

VERY REASONABLE CARPET and lino installations, Journeyman installer. 384-1054 evenings.

CARPET INSTALLATION AT very reasonable rates, free estimates. 479-8796.

WILL INSTALL CARPET, LOW rates. Free estimates. Phone after 5 p.m., 383-9327.

Cement Contractors

MITCHELL BROS.
CONCRETE CO.
Basements, driveways, patios. Quality workmanship. Call 384-7501 anytime, leave message.

SPECIALIZE IN BASEMENTS, carports, sidewalks, patios, plus brick laying and block work. Free estimates. 388-4806.

FOR THE FINEST IN CONcrete floor placing and finishing, at reasonable rates, call 382-2656, free estimates.

V.I.P. CEMENT FINISHING. Floors, Carports, Driveways, Patios, Sidewalks. 479-7507 or 478-4168 after 6 p.m.

Cleanup Services

2 TRUCKS FOR ANYTIME SERvice, by the load;' by the contract. Basement, attic, garage — back and front yards. Specializing in construction and remodelling cleanup. For free estimates phone 478-8210 or 478-3469.

BASEMENTS, GARAGES, attics, yards cleaned and rubbish hauled away. Will purchase anything of value. Special rates for Old Age Pensioners. 384-4408, 382-1753.

NO CHARGE AND UP
Two young responsible men have large truck. Basement, attics, composts, etc. Very reasonable. Bob's, 386-2451 anytime.

PROMPT—EFFICIENT
Yards, basements, hauling of debris. Complete janitorial service. Gutters cleaned. Call Larry, 477-8711 or 592-6131.

FOR ALL YOUR NEEDS CALL Good Deeds, moving, hauling, yar clean-up, windows, lawns, etc. Call Tom, 479-8538.

CLEANUPS
Small hauling jobs, gutters, basements, yards, etc. 385-7965, anytime.

FAMILY MAN WITH TRUCK needs work, will clean up basements, yards, garages. Hauling and repair work. 478-6054.

RUBBISH REMOVAL
479-9217 384-4743

SPEED CLEAN-UP
Yards, basement, composts. rubbish, hauling, 652-3758.

PAINT YOUR HOUSE INSIDE OR out, general repairs, reasonable, 479-4446.

MAN WITH PICKUP — SMALL cleanups. Anytime, 388-6049.

FREE PICKUP FOR SCRAP metal, motors, pipes, etc, 478-4963.

Contractors

ADDING A ROOM OR MORE? Ulysses Construction Ltd. free estimates. Addition department. 477-3402.

Classified – Victoria's Largest Proven Market Place – Where Your Articles Sell Faster! Cost Less to Sell – 386-2121

aboutv
bruce lowther

Bureau of Useless Information: Friday's answer — The three TV series Noah's Ark, Pete Kelly's Blues and GE True meant little to anyone but Jack Webb. They were the three series he got on U.S. network TV between his two Dragnet runs and all three were failures.

Today's question — You probably won't think this is a trivia titan but I do. If Batman, played by Adam West, was really Bruce Wayne, what was the name of the actor who was Kato in the Green Hornet at the same time? And what TV series featured a pet named Bruce? Answers Wednesday.

7-23-76

"Today's weather forecast has been postponed because of rain."

Saturday highlights

4:30 p.m.—CBS completes its Calgary Stampede two-parter—12.

5:30—PBS brings back its Taking Better Pictures series—9.

8:00—Seattle's annual Seafair doings start with the three-hour torchlight parade. A three-hour film of it all begins on Channel 7 at 11 p.m.—5.

8:00—PBS and moviemaker Vincente Minnelli—9.

9:00—A good CBC rerun: The Living Arctic—2.

CABLE 10—1 p.m., The Holly Oaks sanction match of the Victoria City Kennel Club; 2:30, Tony Simnett with Lavinia Greenwood; 3:30, German Diary; 4:00, Full House; 4:30, Shalom.

Saturday sports

OLYMPICS: The last full day of action runs from 6:30 a.m. to 8:30 p.m. on Channels 2 and 6 except for shortish gaps at 9 a.m. and 3 p.m., while Channel 4 goes from noon to 3:30 p.m. and 7 to 11 p.m. Highlights will be at 8 p.m. and 11:20 on Channel 8 at midnight on 2 and 6.

TENNIS: Try 2 p.m. on Channel 5 or 3:30 on 8.

11:15 a.m.—Baseball, Yankees at Boston—5.

Saturday movies

2:00 p.m.—Stand Up and Cheer (1934 Shirley Temple). The Olympics may soon be over but, before you know it, we'll have the Republican convention, U.S. election, Christmas and another Olympics—11.

3:00—Wall of Noise (just bad 1963 horse epic), Suzanne Pleshette. Turn off the noise—5.

3:30—Perils of Pauline (poorish 1967 Pamela Austin). Even the Olympics are better—7.

9:00—Perilous Voyage (1968 ship-hijack suspenser, fair at best), Michael Parks, Lee Grant, William Shatner. Watch at your peril—6.

9:00—Invasion of Johnson County (1976 good guys vs. land baron), Bill Bixby, Bo Hopkins. New to me; might be passable, and that goes for the repeat on Channel 6 at 11:15—8.

● 9:00—College (1927 Buster Keaton silent-comedy classic). Only for those who like silents, Keaton for fun—9.

10:00—A Tattered Web (1971 police suspenser, routine at best), Lloyd Bridges, Broderick Crawford. Speaking of the Olympics, what have you enjoyed the most? Or rather, what was there to enjoy?—12.

11:00—Theatre of Blood (1967 Christopher Lee horror). Only if you must—11.

11:30—Distant Drums (dreadful 1951 Gary Cooper action). If you listen carefully, you may hear the distant drums planning the first African Olympics, in 1980 or before—12.

11:45—Son of Cleopatra (miserable 1965 muscle-flexer), Mark Damon. A movie to be viewed with asperity, if at all—4.

● 12:20 a.m.—The Caine Mutiny (always dandy 1954 court-martial). Bogart and Van Johnson have the key roles but Jose Ferrer and Fred MacMurray turn out to be the pivotal people—8.

1:00—A Fine Madness (1966 Sean Connery mistake). With Joanne Woodward and Jean Seberg; a good idea but miscast—5.

1:15—The Breaking of Bumo (1972 English Royal Guards thing), Richard Warwick, Edward Fox. New to me; take your chances—6.

3:00—The Long Wait (forgettable 1954 Anthony Quinn, amnesiac). Despite the athletes' efforts, the Olympics will not be remembered as a great event; but then, who considers athletes?—8.

Saturday radio

8:15 a.m.—CBC Olympics most of the way to 8 p.m.—CBU (690).

4:00 p.m.—The Boston orchestra, pianist Jerome Lowenthal and Beethoven's Emperor, plus the fourth Brahms symphony—CBU-FM (105.7).

● — Recommended.

36 BUSINESS SERVICES and DIRECTORY

Contractors

WHEATON CONSTRUCTION LTD.
General Contractors
Building Consultants
385-5702

VICTORIA CEDAR CRAFT. Framing and General Contractor. Custom designs our specialty. We also have a design service available. All work guaranteed. 383-0401.

QUALITY FRAMING by Tom 477-8673 Ian 596-1883

AMORA-GONCALVES CONSTRUCtion. Residential, additions, alterations, basements finished, 25 years' experience. References. Work guaranteed, estimates. Day 385-2265, evenings 385-1214.

COMPLETE DESIGN, BUILDING permit and construction service. Architecturally designed plans for your new building or alterations. Free plans if we build. 477-5439.

FARMER CONSTRUCTION
Design — Renovations
388-5121

R. J. RESTALL CONSTRUCTION Ltd. Framing and General Contracting. Quality guaranteed. 478-0430.

SPECTRUM DEVELOPMENTS INC. Framing, finishing, alterations. 474-1411, 7:30 a.m. - 9 p.m.

CUSTOM FINISHING
Residential, Commercial
Ruscraft Interiors. 656-2539.

FRAMING CREWS AVAILABLE immediately. A. T. Framing Contractors, 386-9355 or 658-5445.

WILLIES RENOVATIONS, FRAMing, building, cabinets, drywall and backhoe, drain fields. 479-3511.

FIRESIDE HOLDINGS LTD.
Custom Building and Design
478-9475

36 BUSINESS SERVICES and DIRECTORY

Contractors

HIGH QUALITY, LOW COST, guaranteed, framing and general carpentry. 383-8115.

McFARLANE CONTRACTING
Renovations and alterations
386-3076

D. V. EMPIRE CONSTRUCTION, quality framing. 479-8332.

Drafting

COMPLETE DRAFTING SERvices. Commercial, residential. Custom designs. 656-4712 or 479-6689.

Draperies

DRAPERIES — FABRICS
TRACKS
CUSTOM MADE AND INSTALLED
FREE ESTIMATES
1126 Quadra 386-2951
WE'RE NUMBER ONE

stevens interiors ltd.

the Bay
DRAPES
and SLIPCOVERS
CUSTOM-MADE
Made by our own expert seamstresses. Large selection of fabrics to choose from. Use your Bay Account.
For a FREE estimate phone 385-1311, local 244 or 246.
HUDSON'S BAY COMPANY

36 BUSINESS SERVICES and DIRECTORY

Draperies

Sears
Custom-Made DRAPERIES
Choose from our great fabric selection. Drapes PROFESSIONALLY MADE and INSTALLED IN YOUR HOME.
CHARGE IT
Phone 595-9511
NO OBLIGATION
Simpsons-Sears Ltd.

HOURIGAN'S
Floor Covering Specialists
NOW SHOWING DRAPERIES
PROMPT IN-HOME SERVICE
715 PANDORA AVE. 386-2401

Dressmaking

ALTERATIONS. REASONABLE price. Colwood, Langford area. 478-3380.

Drywall

HOLLANDIA DRYWALL
High quality drywall service. Application, taping, finishing, textured walls and ceilings. Please phone 479-7641.

BOARDING, TAPING, TEXTURing. Quality workmanship. Competitive prices, 385-2993.

WILL TAPE, FINISH AND TEXture, basements, Rec. rooms, etc. 478-0561.

QUALITY DRYWALLING AT reasonable prices. 652-2027.

Electrical Contractors

OLDER HOMES REWIRED — NO down payment. We finance through B.C. Hydro Plan.
EEDY'S ELECTRIC—385-7666

ELECTRICAL REPAIRS AND INstallations. Reasonable rates. Licensed electrician. Sirwel Electric, 595-3876.

Excavating

EXCAVATING, LAND CLEARing, road building, demolition, sand and gravel, equipment rentals. 24-hour service. Radio controlled.
O.K. Trucking Co. Ltd.
Bus. Office, 2840 Nanaimo, 386-3414
Dispatcher, 2720 Turner, 382-6136

WELCH'S BOBCAT (825 DIESEL) and trucking service, excavating, backhoe, rotovating, terracing, septic and drains, clean-up, hauling. Reasonable. I care. 658-5501.

L. AND B. BACKHOE SERVICES. Backhoe, Cat and dump truck available for excavation work. Please phone Larry Davidson 386-1291.

BOBCAT
Available to move dirt, gravel, etc. Reasonable rates. 384-8075, pager 243.

VICTORIA BOBCAT SERVICE, 3-ton dump truck. Landscaping-excavating. 10' backhoe, reasonable. 383-8101.

SAVE $$$
6-yard dump truck and driver, sand, gravel, fill, etc. Phone anytime, 384-4014.

PEDERSEN EXCAVATING. Back-hoe work. Sewer installation. Free estimates. By hour or contract, 479-5963.

BASEMENTS, SWIMMING pools, reservoirs, hauling and subdivision services. Seaboard Excavating Limited. 652-1177.

ROBERTSON'S EXCAVATING. 450 Case, land clearing, bulldozing and backhoe. 595-8530.

RUBBER TIRED BACKHOE. sewer, excavating. 388-6275 pager 2478 or 652-2331

Fencing

FENCING AND GATES — ALL types in wire or wood — supplied, installed or repaired. Island Chain Link Fencing Ltd. For free estimate — Phone 477-0332.

EXPANSION IN OUR CHAIN link department allows us to give you lowest prices anywhere. 382-0982.

ANY STYLE FENCES BUILT OR repaired, reasonable rates. Franklin Construction 382-2732, 478-1050.

VAN-ISLE CHAIN LINK FENCing. Good fences make good neighbors. 386-1841 anytime.

CUSTOM FENCES TO YOUR ideas and needs, free estimates. 479-8796.

Flooring and Sanding

M&M FLOOR
COMPLETE FLOORING CENTRE
Hardwood, Carpets and Linos
532 William St., 384-0343
Nights: Al 386-3078—Mike 382-4818

Framing

EXPERIENCED FRAMING crew looking for framing jobs. Reasonable rates. 385-9925 anytime.

Gardening

GARDEN CARE
Clean-ups, lawns, rototilling, tree falling, pruning, maintenance, hauling, complete landscaping, 25 years' experience. 652-3758.

HARVEY'S LANDSCAPING AND Gardening Service. New lawn designing, lawncare maintaining by contract. Commercial, residential, Fong, 479-7078, 384-8621.

LICENSED GARDENER
Cleanup, pruning, etc. Gardening year-round by contract. G. Barta, 479-9278.

NEW LAWNS FROM $50. 20 years experience. Lowest prices, call for free estimate. New Life Landscaping, 385-5475.

E. JACOBSEN'S GARDEN MAINtenance, Scandinavian workmanship, all requirements done, please phone 479-6955 after 5 p.m.

VANHUET GARDEN MAINTEnance, clean-up, pruning, hedge trimming, lawn care, etc. Commercial and Rersidential. 595-4766.

LARRY BEATTIE
Lawn and Garden Care.
385-8014

KEN'S LAWN AND GARDEN CARE Contract Maintenance. 479-3773.

ANTHONY ROSE'S GARDENING and small jobs, very reasonable rates. 383-0895.

GENERAL GARDENING AND lawn maintenance. 388-9210.

FRANK'S GENERAL GARDENing and pruning. 477-6661.

Gutter Cleaning and Repair

Aluminum Gutters
5" CONTINUOUS in baked enamel
B.C. ALUMINUM 479-7121
"THE NAME YOU KNOW"

SPECTRUM DEVELOPMENTS INC.
474-1411, 7:30 a.m. - 9 p.m.

Handymen

RESPONSIBLE CARETAKER. Experienced gardener and handyman available to house sit. References available on request. 385-1578.

PLUMBING, CARPENTRY, electrical, renovations, rumpus rooms. $5 per hour, or estimate 383-1233.

$5 AN HOUR OR CONTRACT. Painting. Spring cleaning. Repairs. Quality work. Ken 386-7282.
THIRTY SIX—Plastering

Home Improvements

ALCAN BUILDING PRODUCTS
Almetco Div.
SAVE HEATING DOLLARS
Storm Windows — Thermal Glass
Alcan Siding
Days 652-3901 Eves. 652-2761

SPECTRUM DEVELOPMENTS INC.
All phases in residential construction. 474-1411, 7:30 a.m. - 9 p.m.

CHARY CONSTRUCTION SERVICES LTD. 384-2429
Renovations — Repairs

WILL FINISH YOUR BASEMENT. Free estimates. Call 479-8796.

36 BUSINESS SERVICES and DIRECTORY

Home Improvements

Feature Kitchen Centre
2610 Douglas 385-4921
Specializing in
KITCHEN
and
BATHROOM RENOVATIONS
Largest Selection of KITCHEN CABINETS and VANITIES on the West Coast
FREE ESTIMATES
GUARANTEED WORKMANSHIP

Landscaping

BARKER LANDSCAPING LTD.
—since 1940—
Lawn specialists. Expert and considerate garden layout and shrub placement — sketches — ideas. Our expert stonemasons can build you anything in rock or slate — walls, patios, pools or pillars — etc. For a free competitive estimate, call 595 8323. Terms.

UNDER $150 AVERAGE
YARD PREPARED AND DESIGNED
GUARANTEED — OR NO CHARGE
SUNSET LANDSCAPING
384-8075, pager 243.

SAANICH LANDSCAPING
Complete landscaping, stonework, sidewalks and lawns. Lowest price. Free estimates. 479-6490.

MARLEE GARDENS LTD.
Landscaping, new lawns, lawn and garden renewal. Free estimates, reasonable rates. Call 652-3705.

NEW LAWNS FROM $50. DON'T do that landscaping until you call us. Free estimates, new life landscaping. 385-5475.

RUBBISH REMOVAL
479-9217 384-4743

GARDEN CITY LANDSCAPING
FREE ESTIMATES
Phone 595-2622

Masonry

FIREPLACES, REPAIRS, BRICK or stone work. Reasonable rates. 656-4829.

J. HANNAH MASONRY, CHIMneys and fireplace facings. 477-5822 evenings.

Moving

DRUM CARTAGE
Moving and storage. House and apartment moving, pickup and deliveries. Professional men at competitive prices. Month-end appointments available to the last minute. 383-9861.

TROJAN MOVERS — LOCAL moving, careful handling, $20 per hour, Monday through Friday, $22 on weekends. OAP special rates. 20' Van and 2 men. Fully insured. Compare! Phone 478-7368.

MOVING?
Professional moving service at $20 per hour by Comerford Brothers, 386-0293 or 383-1078.

MEL'S MOVERS
Local deliveries and household moves. Reliable service at reasonable rates. 384-2523.

MAN AND VAN FOR RENT. Reasonable rates. 382-1696 anytime.

BEARFOOT MOVERS
"PROBABLY THE CHEAPEST"
385-6336 598-6090

MOVING, HAULING, DELIveries. Reliable service at reasonable rates. References. 478-8244

ANYTHING, ANYTIME, ANYwhere. Insured delivery, low rates. 592-6273.

2-TON TRUCK AND DRIVER for hire, $10 an hour. 652-3758.

Painters and Decorators

ISLAND DECORATORS
Painters Paperhangers
Spray Painters
Plaster Repairs
Convenient Time Payments
383-9059 Eves. 382-1479

APEX PAINTING & DEC. (1976) LTD.
Residential and commercial painting. Specialized in all types of wall coverings. All workmanship fully guaranteed. Phone 479-4648.

CLARK AND PATTISON PAINTING CONTRACTORS LTD.
Brush or spray. Paperhangers. Texture and vinyl work. Will do all or part of any job and anthes steel scaffolding. Rentals of all painters equipment. Terms if desired. Phone 384-0443 or 384-8831.

BROTHERS PAINTING AND DECORATING
Free appraisals, cost consultant. All types of painting. All types of repairs. Commercial, farm, residential. Lowest rates. Terms. Work guaranteed. 383-8112.

DOWSON PAINTING CONTRACTORS 385-6042
Residential, commercial. Ames Topline Paint. Home answering service. Work guaranteed.

PROFESSIONAL INTERIOR OR Exterior Painting at a fraction of the normal cost. Our experienced painters will bring your house to life with a fully guaranteed job. For free estimates call 592-1591.

GUARANTEED TOP QUALITY interior and exterior work. No job too big or too small. Cheapest rates in town. For free estimates, phone 502-9552.

FOR PROFESSIONAL PAINTING, interior or exterior. Reasonable rates, free estimates, guaranteed good work, will bargain. Call 592-1971.

PRO-WEST PAINTING CONTR. Prompt service. We offer quality workmanship, top quality paint, free estimates, interior or exterior. 386-7832. We put care in our work.

FOR REASONABLE RATES, guaranteed work, free estimates call Four Seasons Painting 388-4660 after 6 p.m.

PACIFIC PAINTING
LOW PRICES, HIGH QUALITY
GUARANTEED
658-8975

PAINTING AND DECORATING from 15 years' experience. Guaranteed job and free estimate. 598-8240.

FOR GUARANTEED EXTERIOR or interior painting by experienced tradesman. Free estimate and prompt attention. 477-8276, 692-7822.

PROFESSIONAL WOODWORK
Painting and papering. Satisfaction guaranteed, free estimates, reasonable. 478-3637 after 5.

INTERIOR — EXTERIOR
Special low rates. For clean job. Self employed. Phone Douglas at 477-5207.

PAINTING AND DECORATING, reasonable rates, satisfaction guaranteed. Terms. 595-4905, 479-2473.

IF YOU HAVE A PAINT JOB, large or small, a free estimate is yours by giving me a call. 383-5427.

$30 A ROOM PAINTING. ALSO quality exterior work. Ken, 386-7282.

PAINTING AND WALL COVERings. 20 years experience. For estimates phone 595-6174.

I. CRIGHTON, PAINTING AND decorating. Free estimates, 20 years experience, 383-0639.

BMB PAINTING AND ROOFING Ltd. Free estimates. Reasonable rates, 479-4547.

36 BUSINESS SERVICES and DIRECTORY

Painters and Decorators

EXTERIOR AND INTERIOR painting and paper hanging, prompt and efficient. Phone Joseph Highton. 477-2839.

STUDENT PAINTERS, EXPERIenced, reasonable rates, quality workmanship and free estimates. 595-5740.

EXP. ENGLISH PAINTER
Int. and Ext., 35 yrs. ex.
Paperhanging, Minor Repairs
Free Estimates. After 6, 478-1810

SPECTRUM DEVELOPMENTS INC.
474-1411, 7:30 a.m. - 9 p.m. exterior staining only.

INTERIOR - EXTERIOR DECORating, Painting, Renovations to your satisfaction. 384-5313.

Paving

TRI-WALL PAVING
DRIVEWAYS — PARKING AREAS
A solid job at a sensible price. Call Barrie Cook at 478-3333 or 479-6952. FREE ESTIMATE.

Plasterers

SPECTRUM DEVELOPMENTS INC.
Stucco wire and lath applied. 474-1411. 7:30 a.m. - 9 p.m.

FRED BLANCHARD AND SONS Ltd. Lathing, plastering and stucco work, repairs. Phone 386-7421 and eves. 656-4211.

STUCCOING, PLASTERING AND repairs. Reasonable. A. Cunningham. 477-0231.

COLEMAN PLASTERING LTD.
Lath, Plaster and Stucco, 598-3433.

Plumbing and Heating

LONDON PLUMBERS
Call Jack or Don, Free estimates, 386-1472 or 382-7735.

Repair Service

HI THERE! JIM'S APPLIANCES on Holidays from July 23rd, back July 31st. 477-2560.

Roofing and Siding

H AND R ROOFING
Cedar Shakes. Free estimates. Call 656-3264.

PARKER JOHNSTON LTD.
1855 BLANSHARD. 382-9181
"Roofing Victoria Since 1935"

Tailors

OAK BAY TAILORS
Tailoring, alterations ladies and men Quality leather alterations.
1826 Oak Bay Ave. 598-4131

Tree Service

TREE SERVICE
Professional arborists at your service. Consultations and estimates without charge.
CEDARDALE TREE SERVICE
385-9931

MOUNT VIEW TREE SERVICE
Everything in trees,
Big or small, we do
them all. 479-3873.

TREES FELLED, PRUNED OR topped. Reasonable rates. Prompt service. Insured, 642-5045 anytime.

Window Cleaning

PROFESSIONAL WINDOW cleaning. Expert and reliable service. Call 385-1578 for free estimate.

QUALITY WINDOW CLEANING, $5.00 per hour. 383-4938.

38 TRAVEL

RENO OR VEGAS FLIGHTS
weekly from Vancouver. DIRECT FLIGHTS FROM VICTORIA Sept. 12, 19, 26; Oct. 3, 10, 17.
RENO BUS
July 24,
Aug. 14, 18
DISNEYLAND BUS
From Victoria, August 7 and 14

DISNEYFLIGHTS,
CALIFORNIA
MARITIME HOLIDAYS
2620 QUADRA
382-4271
ALL-FUN HOLIDAYS!

GOLD DIGGERS!
RENO!
Every Saturday until June 30 beginning again Aug. 14! $124.50 dbl.
DISNEYLAND!
July 10 thru Aug. 28 from $193.50.
For information call
388-7111
(At the Imperial Inn)
1961 Douglas Street

RENO FUN FLIGHT FROM VICTORIA
Sept. 12, 19, 26
Oct. 3, 10, 17
WHITTOME'S TRAVEL
Victoria — 1111 Blanshard St.
388-4271
Duncan — 126 Station St.
748-8128
J. H. WHITTOME & CO. LTD.

FOR RENT, CONDOMINIUM IN Maui. Phone 478-7287 after 3 p.m.

39 PERSONALS

DO YOU LIKE CHALLENGE?
DO YOU WANT A REWARDING EXPERIENCE?
DO YOU LIKE CHILDREN?
IF SO, FOSTERING IS FOR YOU!
For information, call any of the following foster parents:
Audrey F. 385-7269
Barbara D. 592-1435
Helen B. 478-8850
Mavis D. 656-5157
Gloria T. 656-3846
Barbara L. 477-8372
or
Norma Hanbury, social worker, Department of Human Resources, at
598-5121

FOR WHILE WE WERE STILL helpless, at the right time Christ died for the ungodly. For one will hardly die for a righteous man; though perhaps for the good man someone would dare to die. But God demonstrates His own love toward us, in that while we were yet sinners, Christ died for us. — Romans 5, verse 6,7,8.

DURACLEAN RUG AND UPHOLstery Cleaners, 592-1323, wish to thank their many cistomers that enabled them to beat quotas and to be admitted to the President's circle and to get into the top 25 of over 4,000 dealers on the North American Continent.

YOUNG LADY WHO CAME ON the bike to Central Baptist Church, Sunday, July 25. Please reply Victoria Press Box 881. Gentleman asked whether you were from Victoria. Would like to get in touch with you.

INTERIOR B.C. HERE I COME! Male wishes female (20-30) to share the sights by car and camping one week in mid August. Victoria Press Box 801.

CONTRACT CO-HABITATION, marriage alternative, 43 year old woman employee desires 45 year old man employer. Reply to Victoria Press Box 891.

YOUNG WOMAN, 24, SEEKS companionship of man with means. Please write Victoria Press Box 890.

DRIVER RETURNING TO WINnipeg Aug. 4, couple or man welcome. Share expenses. Phone 598-1608.

PASSIONATE WOMAN WANTED by nice tall guy, 40's, non-smoker, mellow. Victoria Press, Box 884.

JOHN H. PLEASE WRITE TO your sister. Reply to Victoria Press, Box 878.

MULTIPLE SCLEROSIS CAN BE cured if diagnosed early. 652-2392. FORTY

WHO CARES IF YOUR ARE pregnant? Birthright does. Phone 384-1431.

39 PERSONALS

WANTED: YOUNG WOMAN TO care for furnished 3-bedroom house, and father's and daughter's needs in return for very reasonable rent. One child welcome. For further information, Duncan 748-3369.

40 BUSINESS PERSONALS

DIVORCE
You may not have to be separated 3 years to get Divorced!
1. No money down — monthly payments
2. Includes lawyer's fees.
3. Your divorce can begin immed.
For further information call:
Victoria Office
383-6724
LUXFORD DIVORCE SYSTEMS (1976) INC.
210-620 View St.
Chargex, Master Charge Welcome
VANCOUVER OFFICE, 687-2835

HYPNOSIS
Stop smoking, lose weight, sleep soundly, master emotions, eliminate nervous tension, break negative habits. Lecture service available. Professional hypnosis by appointment only.
Alpha Centre—595-4022

Yvonne's Escort Service
Victoria's newest friendship service is pleased to interview ladies who are interested in joining Victoria's night life and being reimbursed for their time. Applicants phone YES 388-6275, pager 2594 for personal interview.

DOMES? HOW BOUT ONE BUILT on a raft for a home? To get involved, should be financially independent and free next summer. Phone "Freedome", Gary Brunt, 592-4409.

PSYCHIC COFFEE READING. State age, marital status, 10 questions. Self addressed envelope. $25. Mitsie, Lot 18, 2920 Cliff Ave., Courtenay, B.C. V9N 2L7.

DIVORCE!
Victoria Divorce Service Ltd.
386-9617

TAXI, FULLY EQUIPPED TO reliable driver. Financing available. 388-9935.

BEAUTIFUL INDOOR POOL with sauna. Information 386-2812. Queen Victoria Inn.

GENERAL ANSWERING, 853 CAledonia, 24 hours service, reasonable rates. 388-9153.

MRS. PAYNE-JONES TRANCE medium. Questions answered. 386-3603.

CARD READING, LANGFORD area. 478-0158.

42 EDUCATION

TUTORING PROFESSIONAL help by experienced teacher French, math, new and old methods. 598-2331.

DAY CARE, MY HOME, GORGE Road East. Please phone 385-0994.

60 FUEL

MANDER TRUCKING 478-5332
Agricultural sawdust, hem and fir. Cedar hog fuel or riding rings. Evenings 477-5053, 479-7629.

FIR FIREPLACE WOOD. WELL cured. $45 a cord, delivered. 478-2986.

FIREWOOD, ALDER AND mixed, free delivery. 384-6339.

ALDER FIREWOOD FOR SALE. Contact 642-3579, after 6 p.m.

63 TIMBER

WANTED TIMBER
FELLED, BUCKED or STANDING
Fir, Cedar or Hemlock
TOP PRICES PAID
Ideal Sawmill Ltd. 385-0441

CEDAR POWER POLE, WILL deliver, $2 foot. 642-5970, peeled, seasoned.

65 BUILDING SUPPLIES

STEWART & HUDSON
CANADIAN GENERAL ELECTRIC APPLIANCE SPECIALS
1 only. Contessa 30" white range. Reg. $499 $399
1 only Adventurer 30" self-cleaning, white range. Reg. $549 $479
White or Harvest cook top and oven. Reg. $469 both pieces $399
All units above are subject to prior sale.
Almetco aluminum window special. 10' wide x 3' high with slider. Reg. $61.50 $44.50
Subject to Prior Sale
Approx. 200 sq. ft. frosted white 2'x4' lay-in ceiling panels complete $25
Subject to Prior Sale
Chargex—Master Charge
Budget Accounts
Open Mon.-Sat., 7:30-5:30
STEWART & HUDSON LTD.
400 Gorge Rd. E. 386-3211

MOORE WHITTINGTON LUMBER LTD.
MW
2614 BRIDGE ST.
386-1381
DOORS
Victoria's door headquarters.
All types — entrance, pre-hung, pocket door frames.
Utility Grade Door Jambs and Hemlock and Fir
$4.00-$5.00-$6.00
Arborite
Clean-out Prices
$9.83 sheet
Victoria's only complete:
SASH, DOOR and MILLWORK MANUFACTURING PLANT.

SLEGG'S CASHWAY LUMBER
CONTRACTORS
HOME BUILDERS
Check our lumber prices before you buy! Phone us and we will pick up your plans for a take off.
ADMIRAL 388-9975
SIDNEY 656-1125

CAN WEST
Building Materials
744 Meaford Rd.
(Off Station Rd.) 478-5509
Cedar 2x4s, economy 7c lin. ft. Fir 2x3s, utility, 11c lin. ft. Cedar 1x10 bevel siding, suburban gr., 17c lin. ft. Cedar 1x10 rough, const. gr., 23c lin. ft. Corrugated fiberglass panels, 8' lgth. $2.99 each.

SAANICH LUMBER YARDS
3401 Douglas 385-2486
Materials for 12x20 garage roofing extra $320.00
8'x10' Greenhouse $245.00
Work Bench materials $ 12.00
Compost Box, 4'x6' $ 10.00
Sabot Kit (sailing)
Pram Dinghy Kit
Garden Sheds 6'x7'7"
Chicken Coop 6'x6'7"

QUALITY 18" CEDAR SHAKES. Buy direct from manufacturer, 478-2740, 383-2243.

65 BUILDING SUPPLIES

IMPERIAL BUILDING MATERIALS LTD.
The Builders Supply House
"THE" CARPET SALE CONTINUES

	Reg.	Todays Price
Glen Abbey—Saxony plush	15.95	12.95
Gracious touch Sculptured shag	15.95	12.95
Manor Twist propylon Hardtwist	13.95	10.95
Bellaire nylon hardtwist	12.95	8.95
Ceramic tile 4¼"x4" White spice sq. ft.		.59
Cedar Exterior spindles 3"x24"—48"		2.49-5.19
P-F Royal grain bifold doors 2'0"		18.00
4'0"		35.00
Classic metal bifold doors 5'0"		42.00

P-F Panelling 4x8 sheets	Reg.	Todays
Winchester Walnut	6.93	5.45
Monterey Oak	7.79	5.95
Aztec Oak	7.79	5.95
Buckboard	8.99	6.49
Pecantone	7.72	7.65
RoadRunner Light and Medium	5.52	4.45
Mahogany	4.99	3.99

BUY WHERE THE BUILDER BUYS FOR LESS
Master Charge—Chargex
2955 DOUGLAS ST.
386-1401
STORE HOURS
Mon.-Fri. 8-5, Sat. 8-12
Member of Victoria HUDAC

Home Lumber
LUMBER SPECIAL

	Price per 1000 FBM
2x4—6' 2 BTR. Fir	$ 80
2x4—7' 2 BTR Fir	$105
2x4—8' 2 BTR Fir	$175
2x4 Std. BRT. Hem	$169
2x4 Std+BTR Fir	$189
1x10 M-R Shiplap Hem	$149
2x4—6' BTR. Hem	$ 75
2x42' 2 BTR. Hem Studs	$155

FIR PLYWOOD

4x8—⅝ Std. T-G	$9.95
4x8—⅜ Uns. D	$4.91
4x8—5-16 unsnd.	$4.35
4x8— ¼ sanded D	$5.50
4x8—⅜ sanded D	$6.30
4x8—⅝ sanded D	$9.95

GYPROC SPECIAL

	Price per 1000
½" Gyproc	$ 89.00
½" Firestop	$ 99.00
⅝" Firestop	$115.00

INSULATION

	Price per 1000
R7x2½" Fiberglas	$ 72
R12x3½" Fiberglas	$120
R20x6" Fiberglas	$205

STUCCO WIRE
16—16" $ 23.50

NAILS
2¼ plus 3¼ CW. $ 13.95

ASHPHALT SHINGLE
210 Wt. Self Seal $19.95

SPECIAL QUANTITY DISCOUNTS ON VOLUME ORDERS
DELIVERIES Made ANYWHERE on VANCOUVER ISLAND. Before you buy COMPARE OUR PRICES. For QUALITY SERVICE and GUARANTEED SAVINGS, phone:
HOME LUMBER and BUILDING SUPPLY
470 ARDERSIER RD.
386-3374 — 385-8711

Cubbon on Cook

12x12 ceiling tiles, 64 s.f.	$12.49
Cellifibre installed R7, 100 s.f.	7.40
4x8—¾ sanded deg fir ply	10.99
4x8— gyproc	2.59
2x4—92¼ econo studs, 25 pcs.	11.95
18" Bi-fold slabs	1.99
30x80 Prehung mah door	18.99
Little barn pre-made 8x10	349.00
1720 Cook Chargex	Ph. 384-8181

ASSORTED ROOFING MATERIals for sale. Small quantities, all types, colors. 384-2441 or 652-3045.

USED FACE BRICK. EXcellent for barbecues, patios, fences, etc. 10c each. 477-3010.

CEDAR SHAKES. 40 BUNDLES. 24" mill rejects. $20 per square. 598-1154.

9 SQUARES HEAVY 24" RESAWN shakes. 656-1972.

70 MUSICAL INSTRUMENTS

GRAND PIANO
A RARE FIND — 6' 3" Bluthner. Excellent condition. Attractively priced.
GLEESON MUSIC CITY
829 Broughton
(near Royal Theatre)
Parking at Rear — 388-9632

PAMUS
MUSICAL INSTRUMENTS
"Where Good Music Begins"
1108 Blanshard St 386-8473
YAMAHA PIANOS AND ORGANS
MAYFAIR 386-6339
BAY 384-9131
JAMES PIANO AND ORGAN

SURE VOCAL MASTER PA, 100 watt, 6' columns, offers. Vox Burkey, amp, $200. Hagstrom semi-hollow electric guitar, $400. 478-9391 after 6.

IF YOU WANT THE BEST AT A bargain price we are moving and must sell our 605 Wurlitzer organ, as new. Save $1500 on current new price, only $4495. 479-8928.

BEAUTIFUL STANLEY upright piano in mahogany finish. All reconditioned, must be seen to be appreciated. Only $895. 479-8928.

BAND BREAKUP: P.A., MONItors, organ, Leslies, speakers, enclosures, amps, truck, etc. Call 478-5426.

CONN "DIRECTOR" TRUMPET, fair condition, case and accessories, included. $70 or offers. 477-6756.

TWO BASS GUITARS: FENDER precision and case, $350; Raven with Fender pickups and case, $100. 592-7506.

PIANO, SCHILLER UPRIGHT Grand, rebuilt, excellent shape $1,000. 386-3038.

CELLO—MODERN, GERMAN, good condition, nice tone, asking $1,200. 386-0958.

FIBES DRUM SET, ZILDJIAN cymbals, ghost pedal, cases, excellent condition. $1050. 382-8879.

RHEEM ELECTRONIC ORGAN and Ace Tone amp. and speaker. $700. 477-4867.

GARNET SESSION MAN HEAD. Sunn Speaker Box. Must Sell. 386-0865.

T-500 HAMMOND CASSETTE, Leslie. New $3,000 cash. Owner phone 383-0068.

FENDER VIBROLUX REVERB, as new, $420. 384-6643.

SLINGERLAND DRUMS, offers. 384-3982.

70 MUSICAL INSTRUMENTS

Scott PIANO & ORGAN
DOWNTOWN
FOUR ONLY
KAWAI PIANOS
1—45" School piano. Ebony finish
1—43" Home console. Italian walnut
1—Continental style, high gloss Mekore
1—5'9" Grand piano. Walnut satin.
All priced to Clear

JUST ARRIVED!
BALDWIN FANTASIA
$5818
With fantom fingers and real rhythm.
Closed Mon., July and Aug.
Open Tues. to Sat.
BERNIE PORTER MUSIC
725 CALEDONIA
382-9542 Park Free

Used Enis Piano, Large Model
$595
SOUND OF MUSIC SALES LTD.
REGINALD STONE MANAGER
1517 Quadra St.
383-0239

HAMMOND ORGAN STUDIO
JULY CLEARANCE
Pre-Owned Solina with auto rhythm and auto chord features, $1295.
Free Parking 3400 DOUGLAS
Across from Town and Country
388-9177

WE ARE
Vancouver Island's most complete music store. Come in and see us.
NELSON'S Music Centre
1315 GOVT. 385-9728

CLEARANCE
All used keyboards must go. No reasonable offer refused. 6' 2" Grand piano; 3 upright pianos; Wurlitzer organ; Lowrey full console; Lowrey Saturne deluxe; Yamaha; Conn Theatrette; Zachary. Priced from $595.
KAWAI KEYBOARD STUDIOS
3621 Douglas 386-3912

MONTHLY SPECIAL
Reconditioned ex-rental clarinets
$69.95

HALL-FAIRFIELD
"Doorway to YOUR world of MUSIC
728- Fort St. 385-3307

Left hand Fender acoustic guitar, $209; other Fenders from $110. to $380; Maya Ripper style bass, $199.95; Jazz style, $169.95; Precision style, $109.95; speaker box with 2-12" Altecs, $250; Hollow body jazz style guitars, $299.95; Shure and AKG microphones.
SOFT SOUNDS
2031 Oak Bay Ave. 598-1524

FOR SALE: 48 BASS ACCORDIon, excellent condition, $125. Phone 477-5527.

GIBSON LES PAUL CUSTOM, Yamato steel string, Aria classic, Traynor amp, 592-4738.

PIANO TUNER—CRAFTSMAN. Norman Duckworth, 595-5251.

71 MUSIC TEACHERS

SCOTT PIANO AND ORGAN needs additional teachers and offers desirable position to congenial keyboard teacher for fall term. Will train. Class teaching experience, or adaptability an asset, please phone 386-2434 to arrange an interview.

WILL TEACH GUITAR THEORY and note reading. 385-8437. Ask for Kirk.

77 MOTORCYCLES

750 YAMAHA TX READY FOR touring, saddle bags, luggage rack, crash bar, windshield, 2 helmets, new back tire, 10,000 miles, very good condition, $1150; 1971 — 250 Yamaha, Enduro, good condition, 4,000 miles, $600, 656-2305.

1974 BULTACO ALPINE 250, FANtastic trial bike, low mileage, near perfect condition. $895. 478-6153 or 477-1037.

HONDA — 350 FOUR, 4,600 miles, windscreen, crash bars 2 mirrors, rear carrier $900 firm. 746-6504.

1973 KAWASAKI 500 MK111. LESS than 5,000 miles on this super bike. Priced at $875 for a quick sale. 477-4500.

1974-175 KAWASAKI STREET OR trail, 2,000 miles, $650 firm. 595-8947.

1974 YAMAHA TX-500 DOHC PERfect shape, 2200 miles $1550. 479-4880.

1973 NORTON COMMANDO 850, low mileage, $1200 or best offer. 595-8868.

1972 HONDA SL350, 350 MILES ON rebuilt engine, must sell, best offer. 478-6153 or 477-1037.

MOVING, MUST SELL. 1973 Honda 350, helmets, visors, windshield. $750 or best offer. 479-2068.

1973 KAWASAKI 350 STREET, 1,600 miles. Very nice shape, $900. 383-3983.

1974 HONDA 750 WINDJAMMER, luggage rack. Asking $2,100. 385-3530.

FOR SALE: 1972 HONDA 500-4, 6,000 miles, excellent condition. Asking $1,200. 479-1576.

MUST SELL—HONDA 354, MINT condition, new helmet. $960. Phone mornings or after 6, 477-3506.

1973 YAMAHA 350, low mileage, excellent condition. Phone 382-2931.

MUST SELL
1974 350-4 Honda. See at 3152 Mars St. anytime.

SUZUKI TC125. EXCELLENT shape. 750 miles. 595-5150 or 388-5639.

1968 BSA 650CC TWIN CARB. must sell, $390 OBO, 386-6696, 592-6496.

'73 HONDA CB 125. CLEAN, EXcellent condition, asking $425 with helmet. 478-0241.

71 HONDA 450. VERY GOOD condition. $700. 478-8829.

'74 SUZUKI GT 550, 6,800 MILES, not a scratch. $1,400. 592-9858.

CHOPPER FOR SALE, 900 KAW., $2500 or best offer. 479-2166.

1941 HARLEY DAVIDSON FLAT head 80, offers.656-3264.

75 CC MINI BIKE, EXCELLENT condition, $219, 658-8401.

73 YAMAHA 350 R.D. (CAFE). 386-3854, after 6.

1974 SUZUKI, 380. Less than 2,000 miles. Like new. $980. 656-3364.

'73 KAWASAKI 350, BEST offer. 101 Battleford, 386-3936.

MINI BIKE FOR SALE, $75. EXcellent condition. 384-1639.

1972 HONDA 350, GOOD CONDItion. Phone after 5, 595-8688.

1966 SUZUKI 149 CC TWIN, ELECtric start, $225. 479-1583.

77 MOTORCYCLES

CLEARANCE
On 1975 model Hondas and Yamahas

HONDA

2 XL 100	$ 799
1 CB 125	$ 799
1 MT 125	$ 895
1 XL 175	$ 999
2 CB 200	$1199
1 MT 250	$1199
1 XL 350	$1399
1 CB 500T	$1899
1 CB550 (Four)	$2299

YAMAHA

4 RS100B	$ 669
2 RD125	$ 799
1 DT100	$ 799
1 DT 125	$ 899
2 RD 200	$1049
1 RD 250	$1199

AND DON'T MISS OUR
USED BIKE SALE

ROAD

72 BMW 600	$1699
74 YAMAHA 650	$1599
73 NORTON 850	$1399
72 YAMAHA 650	$ 999
75 SUZUKI 380	$1199
75 YAMAHA 250	$ 999
73 YAMAHA 250	$ 849
73 SUZUKI 185	$ 799
73 YAMAHA 200	$ 699
73 HONDA 125	$ 549

TRAIL

75 HONDA 250	$1199
74 YAMAHA 360	$1049
74 HONDA 175	$ 799
74 HONDA 250	$ 399
74 YAMAHA 250	$ 199
74 HONDA 125	$ 699
73 HONDA 125	$ 565
73 YAMAHA 125	$ 535
72 GREEVES 175	$ 399
73 WASSEL 125	$ 549
70 YAMAHA 175	$ 549

PLUS MANY OTHERS
See them all at
MULLINS MARINE SALES LTD.
382-1928 382-4515
925 Yates St. DL-00365A

BMW
R60/6
R75/6
HERE NOW
FREDERICK MOTORS
616 Queens 383-0823
D.L. 00834A

SUZUKI SALE
ALL MODELS IN STOCK
Receive from $25 to $150 of FREE MERCHANDISE with every new model
AT
COLWOOD HONDA
Div. Mullins Marine
2781 Millstream 478-8831
Left off Hwy. at
Western Speedway. D.L. 00366A

POWERTOWN MOTORCYCLES

'73 HARLEY 1200	$2995
'73 HONDA 750	$2275
'73 HONDA 350-4	$1250
'73 HONDA trail 90	$545
'72 KAW. 250 Enduro	$500
'68 BSA 650	$795
'58 TRIUMPH 650	$ 1495

384-1249 D.L. 00169A 614 Grenville

BULTACO
TRIALS BIKES
Now Available
BROOKLANDS MOTORCYCLES
937 Fort 383-5926
DL 13721

1 Dollar Down
1 Dollar Per Day
2 WHEELED CONVERTIBLE
150 m.p.g. Automatic transmission. Beautiful styling. Test drive the MOBYLETTE. 386-3912.
J. C. WRIGHT LIMITED

MUST SELL 76 YAMAHA 500, street and trail bike. Only 900 miles. $1500. 73 Suzuki 250 GT street bike 4,900 miles, excellent condition. $850. 478-5106 after 6.

1973 YAMAHA 250, ENGINE EXcellent but needs brakes, must go. First offer around $500 takes. 479-8127.

ECONOMICAL TRANSPORtation, 1974 Yamaha '75 step-through, excellent condition. Low mileage. 382-2950.

1974 HONDA CB 200. BOUGHT new March '75. Only 3800 miles. Excellent condition, $1000. Phone 478-6840.

650 C.C. URAL WITH SIDECAR, many extras, deluxe, apply for appointment to view only if serious. May consider trades. 477-5600.

1972 NORTON INTERSTATE, disc brake, combat eigine, as new. 386-1236.

'68 TRIUMPH CHOPPER, HARD tail, King Queen seat, extended front end. Asking $1500. 478-3677.

1974 HONDA TRAIL 90, LIKE new, make offer. 592-9079. 2985 Oakdowne Rd.

HONDA 250 BIKE, BEEN SITting for 2 years. $695. 477-1784. D13530.

1975 HONDA 400—FOUR, CUSTOM cafe, 4,000 miles. A real jewel. $1500 or offers. 383-8629.

75 YAMAHA ROAD 200 ELECtric, good condtiion. Open to offers. After 5, 385-4848.

'74 NORTON, 1,300 MILES, DAMaged, $1,000 or nearest offer. 598-6944.

1975 TRIUMPH 750 TRIDENT, electric start, well maintained, one owner bike. 477-8888.

1974 YAMAHA 125 MX. EXcellent condition. $700 or best offer. 478-4493.

'69 KAWASAKI 500, RUNS WELL, one new full coverage helmet. $500. 592-2722.

1975 YAMAHA 400 ENDURO, only 900 miles, excellent condition, 595-5887.

1974 HONDA 750-4, EXCELLENT condition, accessories, 3,100 miles, asking $1900. 388-4995.

78 BICYCLES

Russ Hay On Government
2542 GOVERNMENT ST.
Between Bay and Hillside
The Leading Bike Shop
384-4722
MASTER CHARGE
TRADES WELCOME
CHARGEX
Open Mon.-Sat. 8:30-5:30
Friday 'til 9

A BIKE
For every size ...
and
Every budget at
ESQUIMALT OAK BAY BICYCLE
1215 Esquimalt Rd. 388-6712
1968 Oak Bay Ave. 598-4111

GIRLS' BIKE, EXCELLENT CONdition, 598-5653.

21" 10-SPEED FOR SALE. 382-8471.

10-SPEED, EXCELLENT CONDItion. $80. 592-1497.

TWO GIRLS' BICYCLES FOR sale. Phone 592-0461 after 5 p.m.

78 BICYCLES

BUY, SELL, TRADE, REPAIR Deal direct with qualified, mechanic, save 50% on labor. Expert buckled wheel. New, used bikes, all sizes, lowest prices. Open 8-8; Sun. 12-5. 384-5514. Reno Industries, 2519 Govt.

MAN'S 10-SPEED INTERNATIONAL, excellent condition, $100. 382-1429.

BOYS' 26" RALEIGH 3-SPEED with extras. Good condition. $40. Call Peter 477-5669.

BRAND NEW MOWEN'S 5-SPEED Raleigh Sprite, plus accessories, $125. 658-5683.

25" FRAME APOLLO 10-SPEED, $90. 592-2330. 1950 Waterloo Rd.

3-SPEED MEN'S $45. PHONE 652-1907.

80 BOATS and MARINE

LOOK

PACKAGE DEALS ON 1976

Canaventures

VENTURE 145 Deluxe
—Full top
—35 Johnson elec.
—900 lb. Road Runner
—List price $4058
PACKAGE $3495

VENTURE 160 Deluxe
—Camper top
—40 h.p. Johnson elec.
—900 lb. Road Runner
—List price $4823
PACKAGE $4350

VENTURE 165 Bowrider
—Camper top
—40 h.p. Johnson elec.
—1200 lb. EZ loader
—List price $5331
PACKAGE $4650

VENTURE 170 Deluxe
—Walk-thru windshield
—Camper top
—55 h.p. Johnson elec.
—1200 lb. Road Runner
—List price $5861
PACKAGE $5195

VENTURE 175 Deluxe
—Walk-thru windshield
—Camper top
—120 Mercruiser I.O. power trim
—2200 lb. EZ Loader with brakes
—List price $8366
PACKAGE $6950

PACKAGES INCLUDE: 2 adult life jackets, 2 paddles, bow and stern lines and bumpers.

Bob Whyte Marine
SALES AND SERVICE
2266 Harbour 656-6421

BOSUN'S YACHT BROKERAGE

Features an extensive selection of 75 excellent quality boats including:

POWER

28' TROJAN EXPRESS, Command Bridge, fully loaded. $24,500 or OFFERS. Will consider trade of land, car, truck or airplane.
28' FIBREFORM, C.B., H and C, showers, twin screw 1975, low hours. Appointment only.
24' FIBREFORM "BAHA" 1975, F.W.C. Many extras at $14,500.

SAIL

Registered 22' SAILING DORY. A character ketch of Chappelle type design, immaculate and very sound. Full found and sleeps two. 1972. A true attention getter at $4,400.

Jim Squire and Bob Bentham will assist you in your selection. We attend to inspections, financing and documentation. Don Omlid offers marine advice.

Bosun's Marina
10775 McDonald Park Rd.
Sidney, B.C.
656-5558 Box 2001

GOLDSTREAM MARINE LTD.

EVINRUDE Outboards
ROADRUNNER Trailers
K and C Thermoglass
HOURSTON Glasscraft
LUND
VOLVO OMC
MERC Sterndrives

Complete
Inboard-Outboard
Repairs
Phone Jim Dempster
Shop Foreman

GOLDSTREAM MARINE LTD.
2994 Jacklin Rd. 478-8391

WESTPORT YACHTS

Located off Pat Bay Hwy, a few yards from Swartz Bay Terminal.

SAIL

24' Shark, 26' Rawson, 26' Reinell, 30' Rawson, 35' Classic Sloop, 40' Garden Ketch.

POWER

19' Bayliner, 21' Sangster, 22' Bayliner, 23' Brandimayr, 24' Fibreform, 24' Reinell, 24' Reinell C-B, 25' Chriscraft F-G, 27' Bayliner C-B, 29' Grenfell C-B, 34' Grenfell, 36' Monk Tri-Cabin, 36' Monk C-B and shed.

PLUS MANY MORE!

SPECIAL!

23' Crown Sloop, race rigged, $9,800. By appointment only.

COMPASS ADJUSTING

AT
WESTPORT MARINA
2075 Tryon Rd., Sidney 656-5832

MERCURY - HONDA
outboards
DOUBLE EAGLE
boats
HONDA
power products

MULLINS MARINE SALES LTD.
382-1928 382-4515
925 Yates St.

DINGHY'S AND CARTOPPERS BY
Nelson — Portabote — Rodd
Galleon — Livingston — Olympian
Snark — Wondercraft — Aquadory
Mirror — Sportyak
Over 70 small Boats in Stock.
ALL BAY MARINA
Sidney 656-3167
2238 Harbour Rd.
Open 6 days Closed Mondays

LOOKING?

For a good rowing dinghy? Sailing dinghy? Or towing dinghy? One that's really built to last? Look at a BOSUN 8

Only at
BOSUN'S LOCKER LTD.
580 Johnson St. 386-1308

80 BOATS and MARINE

EXECUTIVE YACHTS

Now in Stock

The All new 28' Executive
—choice of power and colors
—Pressure hot water
—Shower
—Refrigeration
—Shore power
—Stove with oven
—2 cabins
—Bimini top
—Flush deck
—Stainless steel rails
—Swimgrid
—Drapes and summer screens

30' & 33' Models Also on Display

A Boat for Every Budget at

MERCURY MARINE
385-1457
800 CLOVERDALE
OPEN FRI. NITES 'til 9

Oak Bay Marine
SALES AND SERVICE

GREW Boats
CAMPION Boats
APOLLO Boats
SANGSTER Boats
FAIRLINE Boats

No Red Tape Bank Financing O.A.C.

AT THE MARINA
1327 Beach Drive
598-3393

Double Eagle
14', 16', 17', 18'6", 20', 23'
Canaventure
14', 16', 17'
CATALINA Yachts
22', 27', 30'
TANZER Yachts
14', 16', 22', 26', 28'

PACKAGE DEALS our specialty
Authorized JOHNSON. OMC dealer

Bob Whyte Marine
SALES AND SERVICE
2266 Harbour 656-6421

A COMPLETE STOCK OF FIBERGLASS MATERIALS

PELAGIC
PACIFIC INDUSTRIES (1974) LTD.
24 Huron St., Victoria, B.C.
386-1811 or 386-7814

REGRETFULLY FORCED TO sell the classic steam tug, Sea Swell which has been our home for 5 years, 88' x 20', all machinery has been removed and conversion to a houseboat is 90 per cent complete, 2 bedrooms, electric kitchen, full bathroom, dining area, living room with fireplace, full head room basement, oil heat, 3,000 gallon water tank. Original character has been retained and she could be repowered if desired. Finish the interior panelling to your own taste. $26,000. Roy Braithwaite, Cowichan Bay Post Office, 748-2778 or 653-4377 after 6.

VICTORIA LAWNMOWER & MARINE
834 Johnson 386-8338

GREW BOATS
ON DISPLAY
OAK BAY MARINE
at the Marina
1327 Beach Dr. 598-3393

BOATERS!

See our large display of appliances, plumbing and electrical supplies.
S. J. PEDEN LTD.
2855 Quesnel St. 386-3464

DELUXE 24' HOUSEBOAT WITH fibre glass hull, twin GMC motors, I.O., 3 piece bath, hot cold water, CB radio, fresh water cooled, dinghy, full galley including electric fridge, will consider trade on property or cash offer on price of $35,000. Phone 386-6796 or 383-7777 after 5.

PLASTIC WRAPAROUND WINDshields for that custom boat-building job or a replacement on an existing boat — stock sizes or custom made at Industrial Plastics Ltd. 2105 Douglas, Victoria and 460 Wallace, Nanaimo.

FOR SAFETY SAKE
Radios — CB — VHF — SSB
Sounders — Flasher — Chart, Sales — Service and Installation. Ball and Shemilt Electronics Ltd. 1 West Burnside Rd. 386-9414.

30' CRUISING FIBERGLASS sloop. New 12 H.P. Yanmar diesel. 6'2" headroom, stainless rigging, aluminum mast. Must be seen, $19,900. On display Mace Marine, 453 Head St., 383-3324.

22' FIBERFORM, 165 MERC. I-O, completely rebuilt, sounder, compass, icebox, galley pak. Full power trim tabs, $8995. On display Mace Marine, 453 Head St., 383-3324.

PROP REPAIR SERVICE
New and Used
MARINE ENGINES
CHRYSLER NISSAN DIESELS
HARBOUR MACHINE
31 Erie St. 383-6555

1976 BAYFIELD 25' SAILBOAT, 3 sails, diesel engine, $14,250. Phone 656-6346.

16' SKI OR FISH, TRAILER, 25 horse, 5 horse, extras. $500. 598-1887, 993 Cowichan St.

MUST SELL 30' TROLLER WITH "B" license. First reasonable offer accepted 656-4507.

12' ALUMINUM BOAT, 5½ HP Johnson, $275, 477-2846.

80 BOATS and MARINE

HORWOOD MARINE

NOW WITH
2 Locations
TO SERVE YOU BETTER!
823 Pandora
385-1451
and
COLWOOD
(ACROSS FROM FARMERS MARKET ON THE OLD ISLAND HIGHWAY)
Mon.-Fri. 9-9
478-8211

WE SERVICE MERCRUISER AND VOLVO I/O
(Authorized VOLVO and MerCruiser Dealers)

DRASTIC REDUCTIONS

ON GLAS PLY BOATS
COMPARE OUR PRICES

21' Express
Stock No. 98
Stock No. 109
Stock No. 146
—Suntop
—Full galley
—Camper canvas
—Marine head
—165 Merc. I.O.
WAS $13,995 Now $10,995
SAVE $3,000

21' Express
Stock No. 107
—170 Volvo I.O.
—Standard Equipment as above
WAS $13,695 NOW $10,695
SAVE $3,000

17½' K & C
—130 Volvo
—Camper back
—2250 EZ-Loader trailer
—Walk through windshield
ONLY $6,595

HORWOOD MARINE

19' Glas Ply H.T.
Stock No. 175
—Sleeper seats
—Bulkhead
—140 MerCruiser
WAS $11,595 NOW $9895
SAVE $1,700
(Pandora)

28' Glas Ply
Stock No. 176
—Twin V-drives
—Command Bridge
—2 couple privacy
SALE PRICED $39,995
SAVE $5,000

19' Glas Ply Cuddy
Stock No. 179
—140 MerCruiser
—Hardtop
—Marine head
—Full camper
WAS $12,395 NOW $10,595
SAVE $1,800
(Pandora)

17' Glas Ply
PKG. DEAL
—120 MerCruiser
—2250-lb. EZ-Loader trailer
—Lounge seats
ONLY $6,995

U.S. Coast Guard USES Glas Plys WHY DON'T YOU!!!

Bank of B.C.
10 Year
Financing O.A.C.
We take Campers Cars, Trucks, etc. on Trade!
"We will match or Better any K & C Deal"

HORWOOD MARINE
Horwood Marine Ltd.
Thurs. - Fri. 9 - 9
385-1451
823 Pandora

30' FAIRLINER CRUISER, REbuilt. 1976 top cabin. 391 Ford, fresh water cooled, VHF, C.B. single side band, 8' Davidson dinghy, sounder, sniffer, winch, propane stove and heater. Live bait tanks, fibreglass over ⅝" mahogany plywood. Repainted May, 1976, moorage to May, 1977 included. Equipped and ready to go. $18,500 firm. 656-7012, Sidney.

BOSTON WHALER
More than unsinkable. Unmatched for fishing, water skiing, or general purpose use. 11, 13, 15, and 17 ft. sizes in stock, outboards and trailers also. Call us day or night.
PEASURECRAFT SALES
Box 2421 Sidney 477-9424

1975 18' MARLIN 140 CVC, under 199 hrs., new camper top. Sleeper seats, anchor pak, $5,295. On display Mace Marine, 453 Head St., 383-3324.

22 FT. 1969 GLASTRON
160 H.P. Mercury, sacrifice, $5,600. 477-9615.

BOAT TRAILER WITH HEAVY duty suspension for 16' boat. $175 or best offer. 477-1194.

19' LIGHTNING CLASS SLOOP. 2 suits, sails, seagull, trailer. 598-8376.

10' HYDROPLANE, 195. SEARS tilt boom trailer, 850 lb. boat trailer, $300. 658-8917, 958 Claremont.

16' SAILBOAT, DACRON SAILS, aluminum mast, trailer, 6½ horsepower seagull engine, 595-1820.

12' ALUMINUM AND TILT BOOM trailer. $350. 1973 Evinrude, 9½ H.P., for parts, $50. 598-7838.

80 BOATS and MARINE

SUMMER SALE

Canaventure

80 BOATS and MARINE

14' PACKAGE From $3149
15'6" PACKAGE From $3950
16'6" PACKAGE From $5295
I.O. Package $6995

Packages Include boat, motor, trailer, top and are READY TO GO!

MERCURY OUTBOARDS

(200 to choose from)

Best Selection
Best Service
(Van. Isle's oldest and most experienced Mercury dealer)

Come Down and FEEL FREE To Make Us an OFFER On the Motor of YOUR CHOICE at

MERCURY MARINE
385-1457
800 CLOVERDALE
OPEN FRI. NITES 'til 9

USED BOATS

'74 BAYLINER 2250, 165 OMC, full galley, dinette, head $9895

'74 REINELL 2270 H-T, 165 OMC, (FWC), GALLEY, S-U HEAD $8995

17½ DBL. EAGLE H-T, 2 POS., STEERING, '75 MERC 115 O-B, TRAILER. PKG. $4795

16' K AND C 50 H.P. EVENRUDE, TRAILER. PKG. $3995

16' GLASTRON 65 H.P. MERC. TRAILER. PKG. $3295

16' FIBREFORM, 65 H.P. MERC., TRAILER. PKG. $3795

15' K AND C, 65 EVENRUDE, TRAILER. PKG. $2495

14½ FORMULA I, SKI BOAT, 35 CHRYS., TRAILER. PKG. $2795

NEW LARSON And SANGSTER
LARGE SELECTION
EXCLUSIVE
OPEN TILL 9

COME TO SIDNEY FOR BEST PRICES
BANK FINANCING
2360 Beacon Ave.
Sidney 656-1105

METRO MARINE

24' LYMAN, NEW 75 DELUXE model, fiberglass lapstrake hull, 225 h.p. Chrysler inboard, fresh water cooled, fully equipped. Ideal commuter, taxi, sport fisherman; fast and smooth. $15,900. 598-1661.

24' BAYLINER BUCCANEER. AS new condition, complete sale inventory and ready to cruise, $11,500. On display Mace Marine, 453 Head St., 383-3324.

23' HOURSTON SEDAN, 250 H.P., Chrysler, ind. Volvo leg, radio-tel., galley pak. Head only 750 hours, a very clean boat at $10,900. On display Mace Marine, 453 Head St., 383-3324.

27' DIESEL CRUISER, FORD Parsons 87 H.P. diesel. Excellent log service or work boat. C licence, $7,995. On display Mace Marine, 453 Head St., 383-3324.

PACESHIP 20. AS NEW, TRAILER and all gear incl., $4995. On display Mace Marine, 453 Head St., 383-3324.

23' GREW, 327 OMC, HEAD, COMpass, horn, spotlight, $8900. On display Mace Marine, 453 Head St., 383-3324.

18' PLEASURE AND SKI BOAT, canvas top, 312 marine engine, in excellent running condition, with trailer, $2100. 479-9244.

24' DUTCH DESIGNED SLOOP. Very seaworthy, equipped for offshore cruising. Asking $6200. 479-3934.

TRADE SMALLER PROPERTY or ?, 34' luxury fibreglass. Low hours, twins. Tremendous equipment. $34,000. 598-7992.

WANTED: SKI BOAT AND small sailboat. Will trade waterview lots. 388-6275, pager number 986.

18 FT. SLOOP, PETREL, GOOD condition, extras, $2,500. 382-5696 or 386-0520.

OLYMPIC CLASS SOLING, FULL sails, new motor, $4,300. 652-3439. 652-3331.

18' CLINKER BUILT INBOARD motor. $1295. Phone 386-8231, or 382-6967.

16' PETREL WITH CABIN, glass, dacron sails, 6 H.P. outboard. 656-4153.

1971 125 H.P. JOHNSON, NO salt. Good condition. $1250. 477-8035.

500' — 1½" DIAMETER MANILA rope, used only once. 50c ft. 592-4281.

NCRCOLD FRIDGE MODEL DE250 dual voltage, still in crate $375. 592-4281.

1975 175 Yamaha Enduro with extras $900. 743-9858 or 386-6926.

18' UNICORN CATAMARAN, 150 sq. ft. main. Trapeze. 592-2855.

14' CABIN BOAT, 7 H.P. WISCONSON, good condition. 642-5620.

35' CATAMARAN, HULL, FRESHly painted, $995. 479-6905.

8' SPORT YAK, LIKE NEW. Sharp catalytic heater. 598-5421.

CAL. 20, GOOD CONDITION, best offer. 598-1466.

HOME MADE TRAILER FOR small boat. Needs work. 656-2982.

80 BOATS and MARINE

21' REINELL 165 h.p., very clean
22' FIBERFORM Command Bridge
24' GREW SS-245, Nice Boat
25' TROJAN Express — 200 h.p. inboard
25' BERTRAM Express Twin power
26' TEL-STAR Sedan, 25. Mercruiser
25' STAR-FLIGHT Inboard, boathouse
30' CHRIS CRAFT Connie Twin power
32' CANOE COVE Sedan Twin Inboards
32' GRENFELL Express SGL Engine
37' CANOE COVE Challenger Sedan — Twin Perkins
38' NICHOLSON Tri-cabin SGL Diesel
40' CRUISE-A-HOME EXCELENT CONDITION THROUGHOUT, TWIN INBOARDS.
41' CANOE COVE Tri-Cabin, twin gas.

CANOE COVE YACHT SALES
656-3915 CANOE COVE 656-5719

Oak Bay
BOAT BROKERAGE
OPEN 7 DAYS
At The Marina
1327 Beach Drive
598-3393

PARTNER NEEDS MONEY — wants out. 36' twin diesel cruiser. Will sell or trade all or half interest. Total price $35,000, 25 per cent down, bank financing available on balance. O.A.C. Sinclair, 383-7181 or evenings 592-3300.

2100 GLAS-PLY
Virtually new and spotless example of this popular quality cruiser. Full galley, head, 170-270 Volvo-Perta. Asking $11,900. Call Dick Chudley at R F C Marine, 2270 Harbour Rd., Sidney. 656-5591.

27½' CHRIS CRAFT. HAVE bought another boat and will sacrifice this one. Excellent condition with many extras. Tuned and ready to take you on your summer cruise. Office 386-7521, home 592-4186.

38' COMBINATION TROLLER-Gillnetter, all hydraulic gear, sounder, 2 phones, 24 mis Radar, 135 horsepower Cat Engine, one fall net, sarel lead lines and cork lines, etc. 9-ton A licence. Built 1968, $38,000. (112) 559-4418.

CAL 25, 5 SAILS, DINGHY AND mooring until April, 1977, completely equipped including sounder and knot meter, beautiful condition, asking $14,000. For inventory list and to view call 385-8423.

GULF ISLANDS 29' F-G
Sloop with new Farymann diesel, top condition, many extras, $25,700. D. McCartney, Box 1388, Victoria. Bus 387-5975, res. 382-5403 or 477-1783.

32' DIESEL DISPLACEMENT cruiser, excellent liveaboard. Just completely refitted, complete in every way, $15,500. On display Mace Marine, 453 Head St., 383-3324.

CENTRAL BOAT LISTING SERVICE
Buyers, sellers, I will put you together. 383-1640.

Chrysler Outboards
See us for Sales—Parts—Repairs
KEN PRASING EQUIPMENT
478-9313 800 Goldstream

38' DISPLACEMENT CRUISER, David Brown diesel. Auto pilot, sounder, radio telephone. Reduced to $22,900. On display Mace Marine, 453 Head St., 383-3324.

23' FIBREFORM COMMAND BRIDGE etc.

27' Ex RCAF Crash boat, sleeps 7.

388-6275 Page No. 956

17' HOURSTON GLASCRAFT. Deep sea. Full canopy top. Sleeper seats. 105 H.P. Chrysler outboard. Roadrunner tilt trailer. $3800 or best offer. 478-4017.

HORIZON 35' KETCH, STEEL hull, teak cabin, full head room, Volvo-Penta 35 diesel, fully equipped to sail anywhere, $24,500. 595-6503.

10' FIBERGLASS RUNABOUT with 9.5 Johnson engine, OMC controls, windshield, with trailer. Excellent condition. $1200 complete. 656-5476.

27' LAPSTRAKE TURNER cruiser, 361 cubic inch Chrysler marine. Head, sink, stove, mahogany on oak, $5500 or offers. 652-1363.

50 HORSEPOWER EVINRUDE motor with controls, $550 or offers. 10 horsepower Mercury motor, $310 or offers. 595-0737.

23' FIBERFORM, COMMAND bridge, 1974 188 Merc. cruiser, 350 hours, sounder. etc., $10,800. 383-1640.

EVINRUDE 35 H.P. OUTBOARD motor with tank, older machine but runs good. $175. 479-7116, or 479-8583.

CABIN CRUISER WITH 100 H.P. Evinrude electric, push button shift, good looking boat. $4,200. 642-3528.

22' BRANDLMAYR CABIN cruiser, V-8, head and sink. Consider any offer. Small trade or ? 385-5466.

50' BOATHOUSE, IDEALLY LOcated at Canoe Cove Marina, with parking spot, Sidney, $6500. Call 656-2651.

BAIT FOR SALE. ANCHOVIES and Herring Strips 50c per package. Sold by the case. 656-5861, 652-1512.

15' FIBERGLASS KAYAK, WITH paddles, good condition, $100. 592-1306.

15 H.P. EVINRUDE WITH TANK, provision for electric start, reconditioned. $225. 477-0551.

16½' COUGAR BOAT WITH 150 H.P. Merc motor, power trim 749-3265, Lake Cowichan.

18' CATAMARRAN WITH TRAILer in excellent condition. Open to offers. 743-9119, Cobble Hill.

BELLBOY 2250 OVERNIGHTER Well equipped, low hours, sleeps 4. 384-8388 evenings.

12' RUNABOUT, 15-HORSE VIKing, easy lead trailer, $800. 478-6740 after 6:00 p.m.

HAIDA MARK II WITH INBOARD engine, unfinished. $7,400 between 6 and 7 p.m. 656-6437.

1967 JOHNSON 60 H.P. OUTboard, controls, good condition. Reasonable 385-4346.

1975 REINELL 21'8" HARD TOP cruiser. Hardly used. $11,000. 477-8831.

QUALIFIED MARINE MECHANic will do any engine repair, reasonable rates. 386-6251.

14' MIRRORCRAFT ALUMINUM boat with 10 h.p. Merc. and trailer, 748-9282 Duncan.

MALE MOULD FOR ROBERT'S 36' sailboat, used twice, $500. 592-3976 evens.

21' FIBERGLASS OVER PLYwood, needs some fixing, 4" foam, $1050 or offers. 595-0737.

26' THUNDERBIRD SLOOP, good condition, lots of extras, $6400. 598-6462 or 598-7903.

15' CHRYSLER BOAT, 45 H.P. motor, trailer. Will trade for smaller boat. 479-2772.

CAL 25. MANY EXTRAS. SLEEPS 4. Equipped for cruising. $11,500. 592-6927.

SANGSTER 17', 85 EVINRUDE, Road Runner Trailer. $4,000. 479-7491.

16' CLINKER AND TRAILER. 739 Kangaroo. 478-1150.

WANTED: 35-50 H.P. INBOARD gas or diesel engine. 478-7342.

16' GLEN L HOTROD, 283, COMplete with trailer. 478-5434.

WANTED: BOATS, ANY SIZE for charter work. Phone 656-7012.

15' CLINKER, VERY REASONable, needs work. 386-3678.

80 BOATS and MARINE

DUNCAN BOATLAND

MERCURY Madness Sale

4.5 h.p. $428.95
7.5 h.p. $614.95
9.8 h.p. $674.95
20 h.p. $816.95

All include gas tank and hose

BOATLAND BARGAINS

50:1 MERCURY OUTBOARD OIL $26.95 CASE

REINELL SUMMER CLEARANCE PRICES

VANCOUVER ISLAND'S OUTSTANDING BOAT CENTRE

DUNCAN Boatland
746-4158

MACE MARINE INC.
453 Head St. 383-3324 (24 hrs.)

WE SPECIALIZE IN QUALITY LISTINGS AND MARINE FINANCE

24' FIBERFORM
EXPRESS CRUISER
—225 OMC I.O.
—Sounder
—Compass
—2 downriggers
—Chrysler O.B.
—trim tabs
$12,900

SPECIALIZING IN LIVEABOARD BOATS
OPEN 7 DAYS
(AT WEST BAY MARINA)

IN ESQUIMALT
"If you've never dealt with us You've really missed the boat"

SIDNEY MARINE

32' TROJAN Sport Fisher '75
32' MONK $58,900
28' CHRIS Sea Skiff $32,000
27' UNIFLITE $24,900
34' EX-Fishboat, diesel $19,900
26' BARTENDER $16,500
25' ALBIN $8,750
21' GLAS PLY, 170 Volvo $19,950
22' ARTCRAFT $11,900
26' Ranger $5,500
28' CAL $16,900
$18,500

2270 Harbour Rd. 656-5591

SAIL

38' Sloop, centre cockpit, DSL. $55,000
33' CHEOY LEE sloop, Dsl. $39,000
26' HAIDA, MKII cabin $14,500
27 ½' Cutter, wood, inboard $10,500
23' PACESHIP, 1973, 3 sails $10,200
26' Cutter, traditional, needs work OFFERS

POWER

30' MONK Sedan, Cmd. Br. $17,500
22' SANGSTER DOLPHIN, 1974 $9,250

SPECIAL

23' PACESHIP, New PY 23K $10,600

COVE YACHTS — DUNCAN
MAPLE BAY, B.C. 748-8736

McQUADES MARINE SUPPLY LTD.

FOR YOUR SAFETY AFLOAT

Life jackets and vests, fire extinguishers, anchors, rope and chain, flares, charts, tide books and compasses and much more at 1252 Wharf St. 383-1141

54' LIVE-ABOARD CHARACter cruiser, 352 Ford — F.W.C., VHF, sounder, oil furnace, shower. Workshop, complete with Boston whaler. A unique boat at $23,900. On display at Mace Marine, 453 Head St., 383-3324.

1975 SANGSTER WEEKENDER 2000. 20' deep-V, 165 Merc. inboard-outboard. Low hours. Camper top, Cuddy with V-berth, head, sleeper seats, galley, $6500. 386-9836.

TRICIA II 28' DISPLACEMENT cruiser, rebuilt Chrysler Crown, F.W.C., 3:1 reduction. Very seaworthy and sound, $13,900. On display Mace Marine, 453 Head St., 383-3324.

27' X NAVY WHALER, MONTague sail rigged. An excellent character boat, $2500. On display, Mace Marine, 453 Head St., 383-3324.

FISHERMEN'S SPECIAL
18' Plywood fishboat, 65 H.P. Johnson, all gear included, $1295. On display Mace Marine, 453 Head St., 383-3324.

1975 17' CABIN CRUISER. FULLY equipped with 85 h.p. Mercury outboard. Less than 100 hours with Calkin trailer, $4900 or best offer. 477-9797.

23' CEDAR ON OAK, CHRYSLER inboard. Enclosed head. Mechanically A-1. Ready for fishing or family cruising. $5700 or best offer. 656-5747 after 5 p.m.

MUST SELL 1974, 21' REINELL Mercruiser, 188 horsepower, low hours. Galley, head, sleeps 5, extras, $9500. 479-6110 evenings.

21' STARCRAFT ('74) 170 VOLVO I-O, F.W.C., plus E-Z loader trailer, $10,900. On display Mace Marine, 452 Head St., 383-3324.

CHRYSLER 413, V-8, MARINE manifolds, heat exchanger, gas tanks, best offer, by August 1st. 477-5365.

12' FIBREGLASS OVER WOOD, windscreen, rebuilt Johnson 18 h.p. outboard, custom trailer, $450. Call M. Vaux, 384-8124 or 656-1287.

1974 REINELL 26' SLOOP, 25 H.P. inboard, some extras, offers, 652-5848.

$1575, 1968 THORENS 18' ALUMInum 110 H.P. Volvo Inboard-Outboard. 384-1249 ask for Bernie.

1974 24' BELLBOY EXPRESS Cruiser with 225 h.p. OMC, most extras, 386-0544.

WANTED: 8' LIGHT DINGHY for rowing and outboard, 477-3619, 385-6544.

MUST SELL. 17' THUNDERBOLT, excellent ski boat, 390 cu. in. inboard. Best offer takes. 385-4340.

BALBOA-20 MFG. CALIF.
Fiberglass, swing keel, trailer, $4,900. (112) 537-5804.

14'6" HOURSTON GLASCRAFT, Roadrunner trailer, $1600. 478-8552.

12' PLYWOOD BOAT WITH oars, $75. 479-7116 or 479-8583.

76 BELLBOY 23' SEDAN, 150 hours, $16,000. 478-7814.

80 BOATS and MARINE

IT'S THE SERVICE "THAT SETS US APART"

JOHNSON OUTBOARD Specials

NEW 9.9 h.p. elec. start NOW $757

NEW 15 h.p. elec. start $830

PLUS all larger models in stock now at similar DISCOUNTS

BAYLINER

2050 ADMIRALTY Hardtop
—140 h.p. Mercruiser I.O.
—built in fish box
—sleeps 4
$9569

2550 SARATOGA Express
—225 h.p. Volvo
—f.w.c.
—camper back
—swim grid
—stand up head
—bottom paint
—trim tabs
READY TO CRUISE
$16,995

SEE OUR NEW

HOURSTON GLASSCRAFT
CAL GLASS
Boats in stock

GIBSON

POWERCRAFT CENTRE LTD.
(near Bay)
2520 GOVERNMENT ST.
382-8291

VAN ISLE MARINA

WEEKEND SPECIALS

38' KETCH. Adventure? Tahiti? This ocean equipped diesel powered yacht is safe and well equipped for extended cruising — first time offered at $33,000
27' CATALINA. Swiftsure equipped including Spinnaker. Better than new condition $19,500
24' FIBREGLASS Family cruising sailboat with a good sail inventory $11,000

POWER

32' GLEN-L HOUSEBOAT. (Professionally built) A true live-aboard with an incredible 12' beam $16,500
20' BRANDLMAYR. Hull and decks only including 40 H.P. Johnson $2,200
47' DISP. YACHT. G.M. diesel power with teak interior and numerous options $35,000

For these and over 80 sail and power boat listings contact

VAN ISLE MARINA CO. LTD.
Tsehum Harbour Box 2130
656-1138 Sidney, B.C.

CHINOOK 37
A spacious motorsailer with open cockpit and enclosed wheelhouse,—kit now on display at 10045 MacDonald Park Road, Sidney, Philbrooks' Shipyards Ltd. Price $23,300. Inquire about our feature discount.

1975 BAYLINER, 2550 SARATOGA offshore, full canvas, enclosed head, full galley, compass, sounder, CB, anchor, sportyak ready to go. Also for sale new Johnson 9.9 longshaft outboard. 656-2501. Weekdays call evenings, weekend anytime.

40' DRIFT-CRUISE, TWIN Chrysler, I-O's, Onan generator, deep freeze, complete galley and many extras, $32,900. On display Mace Marine, 453 Head St., 383-3324.

22½' CABIN CRUISER, FULLY equipped with 165 h.p. Merc cruiser, inboard-outboard. Dual axle trailer with 6000-lb. load capacity. Asking $15,000 including trailer. Phone 656-4709.

ALBIN 25 DIESEL MOTOR sailer complete with furnace, electric fridge, and numerous extras. 478-1988.

HAIDA 26' 7 SAILS, AVON dinghy, moorage space, fully equipped for cruising. All reasonable offers considered. 598-5585.

WANTED: GAS OR DIESEL marine engine, for 22' displacement hull. Reply Victoria Press, Box 858.

25' CRUISER, V8 INBOARD, fresh water cooled, galley, propane, stand up head, dinghy, C.B., lifejackets, $7,000. 592-7892.

16' GLASTRON 1965 100 HORSEpower Merc electric, just overhauled, Holsclaw trailer. Offers on $2300. 384-6368.

20' BRANDLMAYR, 2 MOTORS, sink, head, etc. Plus one year free Moorage. Best offer to $4,400. 595-1872.

15' RUNABOUT, GLASS OVER ply, 35 h.p. Merc, t.b., trailer. $675. Mill Bay. 743-5969.

19' GLASPAR CUDDY CABIN, 70 horse Merc., trailer. Asking $3,800. 4251 Shelbourne Street. 477-5655.

ARROW CLASS SLOOP, 12½', roomy glass hull, self-furling lib, new $1,150 now, $725. 598-5526.

12' SMOKERCRAFT ALUMINUM boat. 9.9 Johnson, trailer, many extras. One owner. $1500. 478-2508.

23' BAYLINER, 190 H.P. INboard-outboard. 200 hours from new. 652-3683.

GAFF SLOOP, FC—LOA. 30 FT., diesel. Best offer. Duncan, 746-7258 or Duncan, 746-5424.

1975 6-H.P. EVINRUDE, $395. 1975 9.9 h.p. Evinrude, $579. Excellent condition, 598-3366, Wayne Wagner.

F.G. SLOOP KINGS CRUISER 29, built Finland, 1970. Volvo diesel, $23,000. 479-6130.

RANGER 26 SLOOP, 1974, 9½ outboard, immaculate, well equipped. $17,500. 754-4626.

WANTED: 56 POUND STOCK anchor for 32' displacement hull. Reply Victoria Press Box 865.

23' BAYLINER, 74, SPORTYAK, with trailer, excellent condition, $11,500. 384-9096.

31' TRIMARAN FIBREGLASS hull, offers or trade. 112-754-6986 after 9 p.m.

ERICSON 32, SAILBOAT. $32,000. Vancouver, 263-4607.

FLYING JUNIOR SAILBOAT, 14' fibreglass, $625. 479-2796.

1971 40 H.P. EVINRUDE. NEVER in salt water. $450. 477-8035.

FOR SALE CT 37
479-2926

12' ALUMINUM BOAT, 4 H.P. motor, $400 or near offer. 478-7425.

80 BOATS and MARINE

CAL 28
Immaculate 1 owner boat, 25 h.p. electric start motor, main, jib, spinnaker, full cruising inventory. $18,500. Call Dick Chudley at RFC MARINE Ltd.
2270 Harbour Rd. 656-5591
Sidney, B.C.

BOAT SALE
Zodiac inflatables. Discontinued lines. 10½', regular $1250. Sale $999. At Avis Rentals, Quadra and Pandora.

21' STARCRAFT CRUISER, FULL camper top, cabin, lockers, 120 hp OMC inboard-outboard. Also outboard auxiliary. Excellent condition $6750. 383-3243.

33' YORKTOWN FIBREGLASS sloop, teak finish, hot and cold water, shower, all cruising amenities. Diesel. Must sell. Best offer. 642-5712.

18' CEDAR PLANKED HOME hull with trolling motor. Top condition. Must sell. $2000. To view phone 656-5558 ask for Bob or Jim.

14' GLASS BOTTOM, CONVERTible top on trailer. 25 and 3H.P. Johnsons, stop and turn lights, ready to go. Offers. 383-5658.

27' DISPLACEMENT CRUISER, $4,850. Ideal for fishing, or pleasure cruising. Full galley, enclosed head, sleeping accomodation in lower cabin. 598-2637.

WANTED BOTTOM PROPELLER housing for a 1962-65 70 horse power Merc. Needed badly. 479-4661.

35' DOUBLE ENDER, NEWLY rebuilt, good live-a-board, needs power. Asking $4,000. Government wharf, Sooke.

15.6 SANGSTER, 45 ELECTRIC start, full camper top, easy load trailer, excellent condition, $3,000. 478-4706.

22' OPEN SAILBOAT, NEW RIGging and 3 sails, $2200. On display Mace Marine, 453 Head St., 383-3324.

17-FT. CALGLASS, '65 MERC, full top, Roadrunner trailer, accessories, 1½ years old. Like new, 598-6929.

1971 26' SABRECRAFT, DEPTH sounder, compass, trim tabs, radio telephone, and many extras. Phone 652-3237.

21' FIBREGLASS SAILBOAT, sleeps 4, outboard, trailer, $4,900. 112-537-5755.

18-FT. CABIN CRUISER, Fibreglass over wood. Offers. 656-5313.

12' ALUMINUM BOAT. 9½ H.P. Johnson motor. New trailer. 595-8994.

17' SANGSTER, 75 HORSEPOWER Chrysler, EZ loader trailer, full camper top, like new. 477-5920.

30-FT. DOUBLE ENDER WITH engine, needs work. Offers. 656-5313.

37' KETCH, VOLVO DIESEL, fridge, stove, cedar strip. $18,000. Call 642-5690.

BOAT FOR SALE 11'6" FAST B runabout, $140, good condition. 652-2937.

1972 JOHNSON 2 HP, USED very little. Good shape. 743-2644 Cobble Hill.

12½' AVON INFLATABLE BOAT and trailer. $1600 or best offer. 478-0777.

1973 TOLLYCRAFT, 250 H.P., fresh water cooled, Chyrsler, 360 hours. Loaded. 478-3835.

WANTED: WORKING OUTboard motor, 2 h.p. or less. $75. 652-3619.

1975 BAYFIELD 25', 3 SAILS, INboard engine, many extras, new condition. 385-7955.

BRANDLMAYR 20' SINK HEAD with 115 outboard motor. $3150. Phone 652-1907.

13' FIBREGLASS BOAT WITH deck, steering Al's trailer. $450. 383-6924.

15' CLINKER, 7½ H.P. INBOARD motor, 3-gear transmission, very good condition. $750. 382-7515.

TROJAN DISTRIBUTOR VANcouver Island Corp. now available 26', 28' 37' and 44' 923-4468.

WANTED 11 OR 13' BOSTON Whaler. 382-7515.

17' KAYAK, 2 OR 3 MAN, $150. Call 382-2792.

40' CRUISER. OFFERS ON $42,000. 652-1181.

92 SPORTING GOODS

Robinson's

RIFLES H and R Trap door 45-70, $230; Weatherby 300 4X, $525; BSA .308, 2x7, $300. Parker Hale 30-06 4X, $250; Win. 30-30, $130; Ruger 7 mm 2½x8, $340; U.S. .30 M1, $130. Savage 300, $190; Rem. 12G slug brl., $230; RCMP 30-30 Cent., $550. SHOTGUNS, Rem. 1100 12G, $275; Ithica 12G,

TODAY'S CROSSWORD PUZZLE

UNITED Feature Syndicate

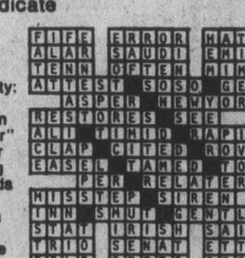

ACROSS

1 ----- pipe: Kind of conduit
6 Dejected
10 Calendar entry
14 Residence
15 Constantly
16 Puts into play
17 Santa's reindeer
18 Compositions: 2 words
20 Immediately: Abbr.
21 Auto part
22 Monkey
23 Athenian poet
25 Expressed scorn
27 Draws back
30 Take to court
31 Down-Under bird
32 Accommodates
34 Pub pastime
38 Evergreens
40 Open skin lesions
42 Minute skin opening
43 Seethes
45 Katmandu is its capital
47 Marble: Slang
48 Termite's relative
50 Amer. Samoa city: 2 words
52 Clergymen
56 "King Lear" character
57 According to: 2 words
58 Tropical American trees
60 Just a wee drink
63 G.S.A. member: 2 words
65 Idolize
66 European volcano
67 Ripped
68 Killed violently
69 Profound
70 Hastened
71 French town

DOWN

1 Armed force members: Abbr.
2 Be contiguous
3 Put out -- -------
4 Newspaper VIP
5 Man's nickname
6 A holding in custody
7 Bath's river
8 Makes right
9 Primps
10 Couple
11 "Take - ----"
12 Arizona community
13 Ancient chariot
19 Of great dignity
21 Central point
24 Spanish article
26 Get as recompense
27 Football officials: Informal
28 Release
29 Bad throat
33 Spaced apart
35 Iter: 2 words
36 Math. subject
37 Utah's state flower
39 Violent blow
41 Wise men
44 Aloof people
46 Ship's record book
49 Regions
51 Canoeist's implement
52 Spoke furiously
53 Cream of the crop
54 Chili con -----
55 Sailing vessel
59 Stable
61 Operatic highlight
62 William ---- Quaker leader
64 Swathe
65 Blockhead

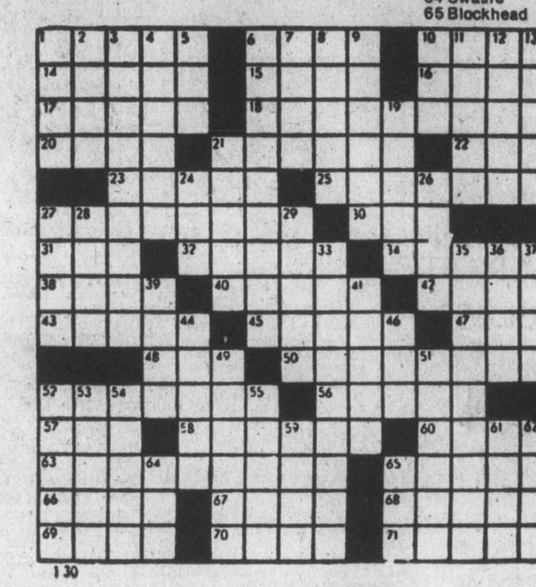

1 30

By R. A. POWER

97 FURNITURE

SATURDAY ONLY
½ PRICE SALE OF DAMAGED (SOILED OR TORN) BOX SPRINGS AND MATTRESSES. ALL SIZES. LIMITED QUANTITY. DELIVERY AND TERMS ARRANGED.
CONTINENTAL FURNITURE
716 JOHNSON ST.

SAGERS' MAPLE SHOPS 386-3841 1802 GOVERNMENT
Victoria's Largest Selection of COLONIAL FURNISHINGS

ROSE COTTAGE INTERIORS
Country Canadiana table and four chairs, $185; hutch cupboard matching, $125; gate-leg tables, rockers, $35 and up; hall stand, dressers, 4 oak Pennsylvania Dutch chairs; press-back chairs; round Maple table, $85. 382-1789, 1109 Catherine.

ATTENTION NEW FURNITURE STORES
Scotch-Guard fabric protector commercial spray applicator. Complete, As new, ½ price, $250. 478-4198 anytime after 5.

HOUSEHOLD SALE, MATCHING couch and chair, studio couch, chrome dinette set, 2 single beds, double bed, miscellaneous furniture all going cheap, 962 Glenwillow Place, off Glen Lake Road, Langford.

DELIGHTFUL RATTAN FURNITURE
As new 36" Round table with white arborite top, 4 matching chairs. Offers on $250. 656-4880.

NEW DANISH MODERN WALnut adjustable wall mounted bookshelves "System Cado", Royal style. Can add more pieces, retail value $292.50—only $230. 477-4439.

FRENCH PROVINCIAL COFFEE table $40, French Provincial dining table with large leaf $100, 2 high cane backed armchairs 3 months old $69 each. 384-6548.

¾ HIDE-A-BED WALNUT CUPboard type, antique tea wagon, sofa, 4 colonial covered chairs, extra length Sealy posturepedic single bed, and misc. 598-6738.

FRENCH PROVINCIAL CHESterfield suite, turquoise-green, like new. Dining table, Duncan Phyfe, 2 pedestal dropleaf, radio, phono console. 386-3855.

MAHOGANY DOUBLE BED, complete with headboard, footboard, mattress, box spring, $150 or best offer. 479-8072.

MOVING MUST SELL DOUBLE bed, armchair, kitchen table and chairs, coffee table, carpet sweeper. 385-6884.

ONE COUCH, $30. 1 DRESSER with mirror, $45. Kitchen table with 4 chairs, $25. 595-2856, or 592-2068.

OAK BEDROOM SUITE, BOX spring, and mattress, 6 months old, complete, $450. 477-5314 after 5.

BROWN AND JORDAN "TAMIAmi," round glass top patio table, 48" diameter. Retail value $229 — only $175. 477-4439.

CUSTOM BEDS
Captain, $120; Mate, $110; Bunks, $90. 479-7400.

4-PCE. MAPLE BEDROOM suite, double bed, excellent condition. 598-2167.

9-PCE. VILAS DINING ROOM snite in excellent condition. 386-0091.

SET OF LOVE SEAT AND Rocker, nearly new. After 5 p.m., 382-1562 or 595-3148.

TEAK COFFEE TABLE, $40. Teak highback chair, $50. Phone 477-9483.

3 SOLID WOOD LIVING ROOM tables, $275. 595-6771. Phone after 5 p.m.

OAK DINING ROOM SUITE, $500. 385-1947.

BROWN SOFA AND CHAIR. $100 382-6943.

2 COMFORTABLE LIVING ROOM chairs, $80. 385-7853.

97 FURNITURE

TILLICUM FURNITURE'S Store Wide Clearance Sale
Store Wide Clearance Sale
Everything reduced to clear at our Colwood Store only.
DRIVE AND SAVE
Quality brand name furniture in solid maples and pine woods, featuring Colonial and Early American styles.
These prices for July will not be repeated.
Save on chesterfields, dining room and bedroom suites, occasional chairs, hideabeds and beds, end and occasional tables, lamps, clocks, all to be cleared out at lowest possible prices.
Free delivery — Free parking at 2612 Sooke Rd. 2 miles past Colwood Corners, 478-0522.

MATTRESSES
WHY NOT
buy your spring filled mattress directly from our factory, good quality at a reasonable price.
6-INCH LATEX
FOAM RUBBER (All Sizes)
posture zone support, clean, hygenic, doesn't sag or lump. 3'3" $109; 4'6", $139; Queen, $179.
IMMEDIATE DELIVERY
GREGG FURNITURE
2300 Douglas 388-7365

CHESTERFIELD SUITE, 6 months old, as new, only $395. 477-0695.

98 TV, STEREO, RADIO SALES and SERVICE

Butler
Butler Brothers
TV RENTALS
1720 DOUGLAS STREET
385-3832

Mais
1821 COOK
WE RENT
COLOR
OR BLACK/White TVs

COLORTRON RENTS
Rent a 20" or 26" color TV by the week or month. Longer term leases also available. Same day delivery.
COLORTRON
3180 Harriet 383-9113

Rent or Own
FROM
CITY CENTRE TV
OPEN 10 A.M. — 10 P.M.
6 DAYS A WEEK
3970 Shelbourne 477-6971
Next to K Mart in the Mall

SPEAKERS, TWO 12" MULTIrange in finished cabinets, $95 pair. 478-6282.

SONY REEL TO REEL STEREO tape recorder, asking $125. 383-5658.

MOBILE BASE ROYCE 605-C CB complete with aerial, $230 firm. 383-5032.

SONY TC204SD. OFFERS. PHONE 384-3982.

KENWOOD 700C PRE-AMP. NEW, $800; sell for $475. 477-6660.

98 TV, STEREO, RADIO SALES and SERVICE

RENT
BRAND NEW TV
FAIR DEAL SERVICE LTD.
Mastercare Maintenance Service for Admiral and Magnavox
3454 Tillicum (at Burnside)
385-7423 385-2836

CAR STEREO
In-dash AM-FM stereo radio with cassette or 8-track player from $149.95 installation available.
B.C. SOUND & RADIO SERVICE
931 FORT 383-4731

GOOD SELECTION OF USED COlour TVs and stereos. Akai, Sansui, Pioneer, Dual, Hitachi, Zenith, etc. Universal Trading Centre, 584 Johnson. 383-9512.

NOW IN STOCK, A COMPLETE line of Hitachi colour TV's, radio and audio components.
ATLAS STEREO AND TV
763 Fort St. 385-2712

C.B. RADIOS
Sales and Service. BALL & SHEMILT Electronics Ltd., 1 West Burnside Rd. — 386 9414.

SCOTCH TAPE SALE
20% OFF
HUDSON'S TAPE CENTRE
1543 Fort 598-6811

NEW, WEEK OLD, ONE TOSHIba amp., turntable and 2 JBL Decade speakers. $800 firm. Call Carol 387-3946, 9:00 to 3:00.

ONE GERRARD TURNTABLE, fair. One new Pioneer receiver. Four Unitron speakers. $700. 383-0733, after 5.

BARGAINS—SONY 7055 REceiver, dual 1218 turntable, EPI 150 speakers, 20" black and white TV. 383-0766. After August 1st.

ELECTRON TV SALES AND SERvice for Philips, Hitachi, Noresco Dual. 383-5432, 100 Burnside West.

ZENITH CONSOLE COLOUR TV, good condition, $400 or best offer. 383-9139 after 3 p.m.

MUST SELL — 15" RVA VICTOR color TV, $175. 477-1143.

SAN SUI AM-FM TUNER, tu-9500. Offers to $400. 382-7021.

99 GROCERIES, MEAT and PRODUCE

SAVE ON MEAT
Try our summer pack 50 lbs. of waste-free meat for less than $1 a pound.
20 lb. Chucksteak
10 lb. Hamberger Patties
10 lb. Fine Chicken
3 lb. Pork Chops
3 lb. Wieners
4 lb. Pork Sausage
Hinds of choice grade A beef guaranteed aged and tender. $1.29 lb.
ALBERTA MEAT DISTR.
811 Cook St.
383-3012 or 383-8552

Loganberries U-PICK
HIGHCROFT FARM, 652-3363, 6081 OLD WEST SAANICH
The finest fruit that Saanich produces for jams, jellies, pies, etc. Beginning this Tuesday while they last. From 8 a.m. to 9 p.m.

SAVE MONEY AT HARVEY'S
Sweet Pickled hams, cured but not smoked $1.19 per lb.
Standing rib roast $1.69 per lb.
FREEZER BEEF
Red brand hinds $1.29 per lb.
Red brand sides 99c per lb.
2709 Quadra Street 383-2031

"MEAT" AT McCOLLS
Sides of Grade A Beef $.99 lb. Black Puddings, Slicing sausage, White Puddings, Haggis
PARLIAMENT MEWS
Ste. 5-230 Menzies St. 382-1611

RASPBERRIES, FRESH, READY picked, 65c lb. Advance orders. Telephone 386-0934.

LOGANBERRIES FOR SALE. Freezing, jam and wine. 652-1070.

NEW POTATOES AND CARROTS, $2 a sack. 652-1546.

99 GROCERIES, MEAT and PRODUCE

OKANAGAN FARM FRESH peaches and apricots ready for canning. Monday, Tuesday and Wednesday at Colwood Community Hall Place, Sooke Rd., Colwood. Please bring your own containers.

HOLLOWAY'S YOU-PICK FOR your freezing and canning requirements. Carrots, 10c lb.; beets, 20c lb. Your containers; open 8:30-5:30 p.m., 7068 East Saanich Road.

LOGANBERRIES FOR SALE, freezer crate berries, $6.00 a crate, jam and wine berries, 50c lb. Phone 652-2046 up till 8 p.m.

BAIT FOR SALE. ANCHOVIES and Herring Strips 50 cents per package sold by the case. 656-5861, 652-1512.

K-MART AREA. GREENHOUSE canning tomatoes. $4 per case. 3965 Shelbourne St.

WILLIAMS QUALITY MEATS
795 Fort St. 384-0525-26
Fresh Fish Daily

GOOD CHERRIES AND GOOD picking too. All varieties. 5271 Old West Saanich Rd.

NEW CULL POTATOES, $2.00 small, $3.00 large, per 100 pound sack. 1843 San Juan. 477-5317.

LOGANBERRIES, NEXT PICKing Monday, August 2, 6950 Veyaness Road.

CANNING TOMATOES, WHILE they last. 20 lbs. for $5.00. 6432 Pat Bay Highway.

100 MISCELLANEOUS FOR SALE

ROTYARY TV ANTENNA, ALL channels, complete with motor, rotater and 2 lengths of mast, $35. Stereo parts, including record player, almost complete with cabinet, $45. Two kitchen chairs, new, gold heavy leatherette, $9 each. Outboard motor, 7½ h.p. Scott Fisherman, used very little, been in storage, $175. 478-4198 anytime after 5.

"CAMPERS SUPPLY"
Polyfoam, Poly Sheeting, grommets, vinyl repair kits, squeeze tubes for soft foods, water paks in 2½ and 5-gal. freezable folding water containers, food containers, rope, poly bags and bottles, etc. Industrial Plastics — 2105 Douglas, and 460 Wallace, Nanaimo. Open 6 days a week.

TILLICUM FURNITURE
2612 SOOKE RD.
Carries full selections of upholstery supplies, tools, fabrics, and materials. Rubber and poly by the sheet or piece. We manufacture cushions. Free estimates. 478-0522.

GARAGE SALE: SATURDAY and Sunday from 10 a.m. to 6 p.m. Corner Queens Ave. and Vancouver St. Van seat, $20; Rollaway cot, $13.50; kitchen cupboards, $50; woollen blankets, $7.50 each. Other miscellaneous. Phone 386-9144.

Aluminum Gutters
5" CONTINUOUS in baked enamel. Screens, windows and awnings.
B.C. ALUMINUM 479-7121
"THE NAME YOU KNOW"

OLDER BUFFET, SPANISH carved headboard, new stereo, cartop carrier, antique chairs, Goodyear truck tires, miniature pool table, portable laundry hanger, boy's scooter, aquarium and stand. 479-2802.

54" CONTINENTAL BOX springs, mattress, frame, upholstered swivel rocker, double drop leaf maple table, two matching chairs. Must sell. No. 11-2780 Spencer Road, Tri-Way Mobile Home Park, after 6.

GARAGE SALE, ANTIQUE brass, Turkish pipe, commode set, golf clubs, drapes, baby items, macrame, juke box, antique water cooler, lots of junque. 2916 Apreil Place off Station Road, Langford., Sat. and Sun.

LARGE WHITE SUITCASE AND overnight case; curtains, chaircovers; sall hand mixer; 6 x 9' carpet; 2 hall runners; green shag carpet; gold bathroom carpet; msicellaneous. 658-5440.

UNIVERSAL TRADING CENTR
584 Johnson, Upstairs Warehouse Bargains. Tools, furniture, antiques, curios, glassware, pictures, stereos, cameras and jewellery. 383-9512. We Buy, Sell and Trade.

MOVING AWAY
Rock maple bunk bed set; English 3-piece suite; kitchen stools; boy's bike, girl's bike; vacuum; kettle; steam iron; miscellaneous goods. 384-6643.

MOVING, MUST SELL 20" color TV 5-year guarantee on everything, $550; bed, dresser, washer spin dryer, couch, table and chairs, turntable and speakers, etc. 385-6966, 479-7948.

3 DIAMOND RINGS, 4-TRACK tape with 60 tapes, stamp collection, 100-year-old silver pocket watch, vanity, fridge, large round coffee table. Miscellaneous. 652-3150.

BABY CARRIAGE, GENDRON convertible to stroller and car-bed, $60. GM car seat for infant up to 25 pounds, $25. Both in excellent condition. 386-7416.

A LIMITED SUPPLY OF NEW 10-gallon crocks and miscellaneous smaller ones now available at Red Barn Antiques, 4596 West Saanich Road.

AUTOMATIC INGLIS WASHER, very good condition, $100. Small fridge, good working condition, $25. Stove in very good condition, $40. 385-8306.

BURGLAR ALARMS FOR HOME and commercial use. Free estimates.
PRICE'S LOCK AND SAFE LTD.
847 Fort 384-4105

VIEW STREET CURIOS AND ANtiques. Open 7 days a week. 9:30 a.m. to 8:00 p.m. 1005 View Street. 382-2821. Used furniture and china of all types.

GARAGE SALE SAT. 10 TO 4. Single metal bed and mattress. chesterfield and chair, books, records, misc. 1754 Christmas off Palo Alto.

SOLID MAHOGANY WARDROBE with full mirror, $150. 9x12 gray with black carpet and underlay, $100. 598-1745.

POOL TABLES, SLATE, NEW 4x8, only $495, can deliver. 112-291-0889, dealership inquiries welcomed.

GARAGE SALE
544 Walter Avenue. Saturday July 31st, 1:00 p.m. — Sunday August 1st, all day.

OLD-FASHIONED WEDDING cake ornaments, antique baby shawl and other old baby items. 598-5867.

CANOE WITH ACCESSORIES, cross-cut saws, old radios, small desk, car cassette deck, etc., etc. 385-8804.

ATTENTION, CARPET LAYERS — approximately 200 lineal feet, new carpet and lino metals, 20c per foot. 478-4198 anytime after 5.

GARAGE SALE: SATURDAY 10-4. 1015 Dunsmuir, Roll-away cots, double bed, antique oil heater, numerous other items. 383-2826.

BOY'S FULL-SIZED BIKE, 3-speed; girl's 3-speed Mustang, $25 each. Both good condition. Also judo uniforms, $10. 388-6388.

LARGE CHEST OF DRAWERS, $25. Single bed, complete, $8. Odd kitchen chairs, wood table. 383-0339.

2 MAPLE 6-DRAWER DRESSERS and mirrors; new doors; 24" range hood and fan; light fixture. 478-3909.

FOR SALE: DOUBLE BED (steel springs) and mattress, $25. Swing set, $10. 9x9' tent, $10. 477-8352.

PORTABLE TYPEWRITER AND case, sacrifice, $95; BSR component stereo, sacrifice, $150. Both items only 1 month old. 384-5827.

ELECTRIC ADDING MACHINE (Olivetti). National cash register. 384-7243, 5 p.m. to 7 p.m.

30" TAPPAN RANGE, WHITE, good condition, $75. Fridge, as is, $20. 907 Darwin.

8' ALUMINUM CANOPY, LINED, insulated, wired. Roof vent. $175. 479-1077.

ENAMELLED CAST-IRON TWIN tubs on pedestal, good condition, $20. 477-1924.

BEDROOM SUITE, AS NEW. Also double bed with gold-padded headboard. 383-0478.

GAS RANGE, 4-BURNER, TIMER oven, $75; glass-top wooden display case, $50. 592-2711.

18" COLOR TELEVISION, $200. 10-speed Jupiter Beat, $70. 3-speed bicycle, $35. 385-0864.

NO-FROST FRIDGE, STOVE, carpets. Apply in person, 3152 Mars.

ATCO LAWNMOWER, $85. 652-2231.

100 MISCELLANEOUS FOR SALE

BARGAIN ANNEX
USED

Hide-a-beds, terrific selection from	$125.00
Two Pc. chesterfield gold	$ 75.00
Colonial sofa and chair, new, special	$399.95
Simmons single hide-a-bed, like new	$249.95
Mattress and box spring 4'6"	$ 79.95
Day bed, complete on frame with rollers	$ 79.95
Four drawer chest	$ 59.95
Dresser and mirror matching above	$ 59.95
Kitchen table and chairs, from	$ 49.95
Bedroom suite with box spring and mattress	$239.95
Snyder 3 pc. sectional suite	$249.95
Danish style love seat	$ 99.95
Swivel rocker tweed	$ 79.95
Formal chair cane back	$ 29.00
Desk lamp	$ 19.95

Trade-ins Accepted
Come in and browse around
Used articles purchased
FREE DELIVERY
A DIVISION OF STANDARD FURNITURE
752 VIEW ST.
382-5111

THE TRADERS
715 FINLAYSON ST.
Thank you for your response to our July inventory clearance, we will be closed from Aug. 1-16 for stock taking and staff holidays.
For TV service please call 385-7423
Appliance repairs call 385-6783
Watch for our after inventory Grand Opening Specials.

AUCTION GALLERY
We buy, sell or consign. Appraisals for all purposes. ESTATE SALES and LIQUIDATION SALES. Immediate pickup of your goods. All items sold same week of pickup. NO WAITING! We have our own trucks.
VICTORIA
966 YATES STREET 386-8448

VICTORIA LAWNMOWER & MARINE
834 Johnson 386-8338

BRUNING DRAFTING MACHINE and table. Portable stereo. Sewing machine cabinet. Record player. Rollaway cot. Bridge table and chairs. Bookshelf. Presto logs. Bathroom divider. Electrolux. Rubber boat. Tables. Household goods. Torro rotary power driven gas mower. Torro gas edger. Electric drill, edger, and hedge trimmer. Extension ladder, automatic washer. pruning pole. 282 Memorial Crescent.

NO 'IFS' NO 'ANDS' NO 'BUTS' — BUYRITE Furniture Ltd. IS going out of business. Everything in brand new home furnishings are slashed in price to sell out. Over 60 chesterfields at savings up to $300 a suite; over 100 mattresses and box springs. Much too numerous to list here. Apply at 704 View St., Downstairs. 9 a.m. - 5:30 p.m. daily. Closed Sunday and Monday.

GARAGE SALE, FRIDAY AND Sat. at 622 Broadway St., children's chest of drawers, occasional furniture, 2 pairs of boys ice skates, portable TV and stand, GE dishwasher, garden tools, lawn furniture, night table, boy's 3 speed bicycle, bookshelves and much, much more.

MOVING TO MAINLAND Sale — Miscellaneous. Saturday July 31st; older type golden oak dining room table, sideboard, 4 brown oak chairs; miscellaneous bone china; kitchenware; good sealers with tops; numerous other articles. 1390 Munroe Road, Sidney, 656-2508.

HOUSE SAVERS WAREHOUSE, quality recycled building materials, stainless steel sinks, bathroom vanity, doors, windows, flooring, bricks 22c each. Gardeners special windows for cold frames 50c each. 242 Mary St. 382-8711, Friday, Saturday 10 a.m. to 4 p.m.

USED SEWING MACHINES
2 treadles; Singer portable, $35; 2 zig zag portables, $75 each; Pfaff portable, $85; Singer slant needle, $85; Elna open arm, $89. Many, many more. All 1 yr. guarantee. Sawyer Sewing Centre, 840 Fort, 388-6228.

BACKYARD SALE OF LUMBER, hardwoods, mixed selection, beautiful mahogany 6' doors, foot stool, 9' brass bound, Bric-Brac, trunks, must sell- Saturday 10-4. 2086 Brighton between Victoria-Mitchell.

DOG FLIGHT CAGE, $15. SMALL fridge, $20. Large poppy red fridge, $150. Step ladders, $5 each. Twin bed $20. Stereo component $150. Table saw, $75. 3 new double fluorescent lights, house plants, aquarium and fish. 384-1639.

BUNK BEDS, TYPEWRITER, ANtique pine chest of drawers circa 1860, antique mirror-backed sideboard, smaller Victorian sideboard, inlaid mahogany single bed, all excellent condition. 598-1715.

PORTABLE CB RADIO, 6 CHANnels, $85. Dining table and chairs, seats 4. $40. Older model hide-abed, $25. Double bed, $60. 5' living room lamp, $6. 385-0762, between 10 a.m.-3 p.m.

GARAGE SALE, SATURDAY 10 to 5; tools, 2 crocks, books, trunks, old fridge, garbage can, clothes, miscellaneous. 3081 Oakdowne Rd., off Eastdowne.

ATTENTION TAILORS AND UPholsters: Sales and Service to all industrial sewing machines. Sawyers Sewing eCntre, 840 Fort. 388-6228.

FRAMERS SPECIAL
Complete nailing gun outfit. Almost new. Cost $1700, will sell for $1,000. Phone 477-2491 or 479-5230.

BUTCHER EQUIPMENT
FOR SALE
TO VIEW
PHONE 598-1412

A WORLD OF PLASTICS
ONE STOP PLASTIC HEADQUARTERS—INDUSTRIAL PLASTICS, 2105 DOUGLAS.

LIGHT-WAY INC.
Wholesale Prices to Contractors
695 Alpha 384-9359

ORIENTAL DESIGN CARPETS, 9x12, 10x13, direct import, real savings, 384-0632.

100 MISCELLANEOUS FOR SALE

NEW AND USED
Hide-a-beds $169.00 to $398.00, 2-pce. chesterfield suites $69.00 to $559.00, swivel rockers $159.00, wooden rocking chairs $62.50 to $139.00, Duncan Phyfe drop leaf tables $139.00 to $239.00, sets of 4 dining chairs, $199.00, China cabinets $149.00 to $319.00, 5-pce. kitchen sets $49.00 to $99.00, complete bedroom suites $189.00 to $699.00, bunk beds $149.00 and $249.00, single beds $29.50 to $139.00, chest of drawers $29.50 to $149.00, dressers $39.50 to $199.00, students desks $29.50 to $99.00, 8x11 Persian pattern rugs $129.00 and $179.00, Hoover washer spin-dry $99.00, Dimplex heater $59.00, vacuum cleaners $19.00 to $79.00. Use your Chargex or Master Charge.
PANDORA FURNITURE LTD.
New and Used Furniture
1050 Pandora Ave., 383-6319

Robinson's
Choose from a complete selection of hunting or target bows. Chekmate take down bows, Browning bows (also in kits), Howat bows and the newest line of 2 wheeler compounds. Ocelot, linx, pacer. Great for the hunter—Hi-speed Howat 55 lb., only $108.95. In compounds the Ocelot—exceleint value at $139.25. Hunting and target accessories with a complete line of matched arrows.
1307 BROAD 385-3429

½ PRICE CLEARANCE!
Genuine G.I. surplus odd shaped shoulder bags. Pack sacks and frames, wire cages for transporting pigeons, 50 cal. cleaning rods, sterno 19c can. Bandaids 100 pkg., 48c, jeep engine heaters.
INTERNATIONAL KNIVES
BUY—SELL—TRADE
574 Yates St. 383-2422

Aladdin Furniture Strippers Ltd.
356 BAY ST. 383-2533
Let us strip your furniture of all paint and varnish. Closed Monday.

MOVING SALE: PIGGYBACK stroller, grow lamp, youth bed, ¾ bed, single mattress, rocker, painted dresser, toaster, dryer, child's pool, clothes, toys, Deford flute, many items free. Stop by and have some herbal tea. Sunday, August 1st from 10 to 4:00, 653 Ralph Street, 479-9177.

CLEANING UP SALE: 1184 Summit. Saturday and Sunday from 9 to 4. Oil stove, barrel, and stand, $75; 15" Viking portable, BW TV, $45; carpets, armchair, 3-speed girls' bike, plus all kinds of odds and sods. Everything must go.

CHILD CARRIER FOR MAN'S bike, $7; ladies' imported suede coat, size 10-12, new $280, now $50; canning jars and lids, all sizes. Older singer portable sewing machine, like new, $50. 592-1978.

SALE—EVERYTHING MUST GO, TV, stereo speakers, small range, carpets, books and records, household articles and furnishings. Starts July 30, 10 a.m. 'till 7 p.m. Continues until all sold. 1046 North Park St.

GARAGE SALE FRIDAY EVEning and Saturday. 312 Uganda Ave. (off Selkirk). 30" stove, 90 power telescope, tables, and chairs, occasional chairs, tape recorder, misc. items.

MOVING OUT SALE, SEWING machine, Jaguar car seats, furniture, plants, books, etc. 382-4102 or drop in 1228 Oxford St., basement side entrance.

MOVING SALE, EVERYTHING must go, furniture, appliances, tent, skis, antiques and miscellaneous. August 1-20. 731 Heaslip Place, 478-8196.

WESTINGHOUSE SPACEKING frost free fridge., white, $200. 1929 cabinet singer sewing machine and bench. Two old dressers. Solid oak swivel chair. Offers. 385-1567.

GARAGE SALE: BOY'S BIKE, skates, soccer shoes, clothes, toys, comics, novels, men's suitcase, other items. From noon Friday, 479-5155, 4187 Oakridge Crescent.

9X16 NYLON SHAG CARPET, new $225, $65. Cedar hope chest, antique style, $85. ¼ horse power electric motor, still in box, $30. (save $15). 592-1417.

1 STIL 90 CHAIN SAW WITH 30" bar, good working condition. $250, 6 45-gallon oil drums as new. $15 each. 477-6359.

BASEMENT SALE
New and used. Saturday, and Sunday. 1 to 4 p.m. 1888 Dean Park Rd. Sidney.

MOVING MUST SELL, 2 LARGE octagon terrariums, also beautiful assortment of house plants. 383-0626.

1 LEADED GLASS DOOR, 1 glass door, 1 antique stained glass window, one Coldspot fridge 12 cu. ft., and some bricks. 388-4501.

THREE RUGS, ONE GREY 9X12, $25; 9x14, spice brown, $35; 14x14, red-black design, kitchen carpet, new, $100. 656-5337.

GARAGE SALE, 8213 LOCHSIDE, Saanichton. Furniture, tools, miscellaneous. Cash only. Friday and Sat. 10-5.

STOVE, FRIDGE, SEVEN-PIECE dining set, oak chest, single beds, plywood cuttings, miscellaneous items. 388 Vincent Ave.

TWO BEAUTY SALON ADJUSTable chairs, good condition. Camper roof, vent with fan. Cartop box. 598-2396.

PROPANE FRIDGES
NEW AND USED
8028 GRANVILLE, VANC. 263-8756

DOUBLE SIZE BOXSPRING AND deluxe Medic mattress, immaculate condition, $98 cash. 656-4740.

LEAVING MUST SELL HOUSEhold effects. Will consider any reasonble offer. After lunch, 598-8589.

REFRIGERATOR, COPpertone, $100. 595-7938 after 7 p.m.

RED BARN ANTIQUES NOW open, 4596 West Saanich Rd. 479-9444.

FAMILY MEMBERSHIP, RACquet Club, $600 firm. Heated pool, curling, skating, tennis, 477-6620.

24" WESTINGHOUSE RANGE, 4 burners, 2 not working, $15 or offers. 386-9981.

17" SUFFOLK REEL LAWNmower, excellent condition. 598-3761.

NEW KAYAK AND PADDLE, 400 12"x12" ceiling tiles, boat repairs and building. 386-0791.

FROST FREE ADMIRAL REfrigerator, and Moffat 30" range. Colour matched. $250. 383-0504.

COLEMAN — LARGE METAL ice chest. Garden swing lounge. Phone 592-6697.

MUSTANG COAT, BACKPACK, electric sander, Sunbeam rotisserie, broiler toaster. 382-1179 eves.

FOR SALE — TWO PLOTS IN Hatley Memorial Gardens $175. Phone 592-9557.

1975 FIBER MOLD CANOPY FOR 6' box, excellent shape. Offers. Frank, 479-4697 or 385-2022.

ONE VACUUM CLEANER, AS new, Viking by Eureka $105. 478-6282.

6-YEAR-OLD ELECTROLUX with power head, $180 or best offer. Phone 479-5105, after 6:00.

BASEMENT SALE, EVERYthing must go. All week. 2290 Woodlawn Crescent, Oak Bay.

CHESTERFIELD SUITE, COFfee and end tables, kitchen suite BW television, 642-3873.

OUTDOOR INCINERATOR BARrels, ready to use. Free delivery. $5.79. 383-1328.

COMPLETE SAW SHARPENING. Island Saw Co., 617 Chatham Street. 385-5500.

WOODEN BARRELS, ASSORTED sizes for furniture and decorating ideas. 383-1328.

220 NEW FENCE PICKETS, pointed, 1"x3"x4', $40. 592-0198.

IRON RIAE IRONER THAT works, $30. 598-7838.

POOL TABLE
8' good condition, $175. 478-0780.

MEN'S GOLF CLUBS, AND BAG, $85; Men's 10 speed, $70. 384-3804.

WATERBED, LIKE NEW, $400. Exercise bike, $65. 595-5556.

6' DRACAENA PLANT $65. CALL 385-6634.

21 CU. FT. FREEZER, LIKE new, $150. 386-6542.

100 MISCELLANEOUS FOR SALE

EATON'S WAREHOUSE STORE
HOME FURNISHINGS AT BUDGET SAVING PRICES
749 View St.

Butler GROUP
Butler Brothers
FOR MAYTAG
1720 DOUGLAS STREET
385-3832

AMANA MICROWAVE
DEMONSTRATIONS
Every Fri. 6-9 P.M. Sat. 10-4
Major Appliances and carpet at contractor prices
McDONALDS SUPPLY LTD.
370 Gorge Rd. E. 386-6745

C. TAYLER
HOME APPLIANCE LTD.
MAYTAG
2 million owners can't be wrong
707 JOHNSON 383-3281

FRIDGE, LATE MODEL, 2-DOOR, $275. Electric range, 30" late mo- $59. Chest of drawers, $39. 12x16 British Indian rug, light green, $175. Deluxe 4x8 pool table with accessories, never used, was $588, will sacrifice for $395. Stereo radio combination, $75. 12' Fiberdel, $125. Double bed, complete, glass runabout boat with trailer, $395. 386-2501.

TWO CHESTERFIELD SUITES; oak executive desk and chair, mint condition; plus carport sale — Hoover washer, spin dryer; skiis; old phonograph; miscellaneous household and garden items. Saturday 10:00 a.m. to 2:30 p.m. 1694 Cedar Hill X Roads. 477-3195.

CONTENTS OF BACHELOR suite; fridge, $22; T.V., $32; occasional chair, $9; upholstered rocker, $18; bookcase, $4; hide-abed, $78; coffee table, $12; step table, $12; toaster, $7; hotplate, $8; lamps $2 each, complete $190. Plus oil range. Phone 383-7851.

65 STUDEBAKER CRUISER, 283, 8 cylinder, automatic, 3-speed transmission, power steering, power brakes, positraction rear end, $250; Cogswell rocking chair, $10. Spark plugs and other auto stock. 841 Jasmine Ave. 479-5496.

GARAGE SALE, SATURDAY, 9 to 5. 4384 Viewmont Ave. Electric guitar with amplifier, bicycles, complete 10-gallon aquarium, travel mirrors, equalizer hitch, sporting goods, pocketnovels and much more.

FINE QUALITY PETITE POINT; 2 strands cotton; stretched and matted, "Blue Boy" and "Pinkie", 35,000 stitches, $115 each; "Radiance", 75,000 stiches, $185. 595-5420.

GARAGE SALE: 3611 HAPPY Valley Rd. Saturday, 21, Sunday, 1 from 10:00 a.m.-5:00 p.m., Baby needs, wringer washer, household articles, and much more. For information call 478-1583.

KING SIZE BED, $285; WALNUT veneer, chest of drawers, $95; round table, and 4 chairs, $100; bookcase, $50; component set, $50; fridge, $75; colour TV, $230, carpets, 386-0865.

CARPET CLEARANCE
Year end clearance of carpet roll ends, 9x12' from $48. Large selection, good quality. Fuzzy Wuzzy Carpets, Craigflower and Skinner, Victoria West. 382-6142.

MUST SELL KIRBY CLASSIC 2 omega vacuum cleaner, complete with carpet shampoo, renovator attachment near new. Sacrifice $350. 477-0748.

HOUSEHOLD FURNITURE SALE. 6-piece sectional, occasional his and hers chairs, drop-leaf loveseat, cedar chest, mahogany dining table and more. 385-0655.

MOVING MUST SELL. ARTIST'S paper storage and table $60. Bathroom sinks $8. Sewing machine with cabinet $100. Other items. 592-7685.

GARAGE SALE
Dressers, beds, toys, baby items, etc. Sunday, Monday, August 1 and 2. 1611 Denman Street. After 12 noon.

MOVING, SELLING VIKING fridge, Moffat stove, recliner chair, walnut dressing table and drawers, miscellaneous boating equipment. 384-6375.

DAVE'S PLASTICS, 664 DISCOVery St., phone for price on acrylic, custom, fabrication, and engravcing. Reasonable. 383-3290.

SLASH BURNER ON WHEELS, driven by Studabaker motor, 6' Cessna prop, $250. 383-6225 or 383-4606.

GARBAGE BURNER $100., ELECtric stove $50. Barbecque with overhead oven and rotisserie $18. 386-2839.

GARAGE SALE. GOATS, FURNIture, kids stuff, clothes, Saturday and Sunday. 5357 Sparton Road, 479-5869.

USED FACE BRICK. EXcellent for barbeques, patios, fences, etc. 10c each. 477-3010.

MCCLARY FRIDGE, 8 CU. FT. in good working order, $40. 478-3584.

MUST SELL HOUSEHOLD FURnishings, plus men's 10-speed. 382-9681.

RALEIGH 10 SPEED, WRINGER washer, fridge, electric drill, corn popper. 598-8376.

10 CANARY'S AND 4 FINCHES used to our door avary. Offers 479-5427.

COLLECTORS ITEM, OVER 250 books, covering World War II. 383-6225 or 383-4606.

SINGER PORTABLE SEWING machine, model 418, $110. Aiko tape recorder, $25. 384-1523.

BACKYARD SALE
At 908 Darwin Avenue. Friday and Saturday all day.

NEAR NEW ELECTROLUX WITH power head, offers to $279. Mrs. English, 477-0683.

REFRIGERATOR 15 CU. FT. and stove 24" harvest gold, top condition $400, phone 656-4766.

CHESTERFIELD, 3-PIECE SECtional, beige, good condition, $55. School study desk, $12.50. 477-3394.

17 FRIDGES AND STOVE, various sizes, conditions. 386-2451, 8-5 p.m.

ASSORTED ROOFING MATERIals for sale, small quantities, all types, colours. 384-2441 or 652-3045.

DRIVEWAY SALE. JULY 31ST. 1840 Crescent Rd. Plants, furniture, books and other goodies.

RACQUET CLUB SHARES FOR sale, asking $600. Victoria Press, Box 876.

TABLE AND CHAIRS, TYPEwriter, tape recorder, yogurt maker. 592-1497.

TWO PAIRS LINED DRAPES, deep rust 150x84 pair. As new $135. 592-4506.

TELEPHONE ANSWERING RENtals by the week — month or year. Interconnect, 384-0511.

PICNIC TABLES FOR SALE. 478-1091.

PATCHWORK BEDSPREADS for sale. 479-3839.

24X18 POOL WITH COVER AND accessories. $400. Call 478-5687.

100 MISCELLANEOUS FOR SALE

GARAGE SALE
Sat. and Sun. 911 Neff Road. We are moving. Must sell everything. Furniture, a few antique pieces, Mother Hubbard table, washstand in mint condition, 25 gal. round cast iron tub, 4" planking picnic table. Guns, like new, Browning A-M shotgun 30-30, 22 repeater and others. Galvanized and 18' aluminum sheets never used, new fencing, rolls of roofing, lumber power tools, 4" heavy duty belt sander, E. drills, Skil saw, Homelite chain saw, garden tools, etc. 5 geese and animal crates, 63 Studebaker and 1975 Dodge Maxi, 5000 miles, van, fully camperized. Drive to 3734 Happy Valley Road, turn left on Winter Road, right on Dallmore, left on Neff.

KILSHAWS
1115 Fort St.
AUCTIONS
Friday at 7:00
Appraisals
for
Insurance and Sale PURPOSES
384-6441

DEMOLITION SALE
Used red bricks, copper pipes, tubs, toilets, sinks, windows, doors, lumber, wall to wall carpet, 100 amp breaker box, hotwater tanks, oil furnaces, oil tanks, kitchen cupboards, hardwood floor, wrought iron railings, fridges, stove, miscellaneous items. Apply 1029-1041 Linden Ave. Sat., Sun., and Mon. 8 a.m.-6 p.m.

ESTATE SALE: SMALL APPLIances, kitchenware, china and glassware, linens, hot water tank, 1 bathtub, 2 toilets, 1 Black and Decker Edger, miscellaneous. 9690 West Saanich, Ardmore.

CONSOLE COLOUR TV, $200; 24" GE range, $50; Coldspot fridge, $80. Mel's Bargains, 3460 Quadra. 384-3152.

OAK UMBRELLA STAND, $250; black vinyl vibrator recliner, $94; 7 pce arborite dinette, $70. Mel's Bargains, 3460 Quadra. 384-3152.

SELF PROPELLED 20" CUT reel type lawnmower, excellent condition, $95 firm. 658-5133.

SMALL FRIDGE AND 24" stove, good condition. Offers. 598-3843.

TOTEM LOADER, $20; STOVE, $75; playpen, $20; highchair, $5. 382-3256.

AS NEW, ELECTRIC CASH REGister. Single total itemizer with receipt, $400. 388-7698.

LADIES AND GENTLEMAN'S 10 karat gold rings and wedding set. 477-4635.

SEWING MACHINES. ALSO SERvice and repairs. Phone Frank, 382-3259 or 598-4635 anytime.

SINGER SEWING MACHINE 403, automatic cabinet model with attachments. $150. 477-4539.

PIONEER SX737 RECEIVER, EXcellent condition; 10 speed girl's bicycle. 382-2373 before 4.

WASHER, DRYER, FRIDGE, stove, single bed. Phone 384-5365 after 5:30.

20' TRAILER AWNING, IMITAtion fireplace with heater. 3-brush floor polisher. 478-8420 anytime.

CHINA CABINET, SLIDING glass doors, good condition, $125; TV $20. 652-3175.

WEDDING DRESS SIZE 7, 384-5456 or 598-5085.

APARTMENT SIZE FREEZER. Offers. After 6, 385-4848.

MOVING — SELLING ALL FURniture. 383-7745, after 6.

GLASS SLIDING DOORS 6'X6'8" $90; Bicycle parts, etc. 382-4728.

GARAGE SALE, 1451 DENMAN Street, 9:30 a.m. on 595-5798.

LAWN SWING $25, GUITAR $30, motorized barbecque $15. 592-1142.

NEW CUSHION-FLOOR LINO, 11x12, green design, $40. 384-5549.

$100 — UTILITY TRAILER. 477-7396.

ROYAL TYPEWRITER, AS IS, $50. 746-6504.

HOOVER SPIN DRY WASHER, $60. 477-3179.

CANVAS TENT, 8X11', GOOD condition. 477-3747.

103 MISCELLANEOUS WANTED

LUNDS
AUCTIONS
Tuesday — 7 p.m.
Friday — 1:30 p.m.
APPRAISALS
For All Purpose
386-3308

THE SALVATION ARMY Needs your re-usable clothing, furniture and household goods. "Help us to help others." Family Thrift Stores. Victoria, Sidney and Langford. For pickup — 386-3295.

BRENTWOOD BARGAIN BARN
BETTER QUALITY USED FURNITURE AND APPLIANCES
Before you buy or sell
7115 West Saan. Rd. 652-1711

I NEED OLD WOOD STOVE, stone crocks, wooden tables and chairs, picture frames, copper kettles, wooden trunks or boxes, pump organ, miscellaneous wood furniture etc. 479-2684.

TIMBER PURCHASED
Standing or felled, stumpage guaranteed, also contract hauling and loading. 383-3065.

WANTED TO BUY FURNITURE, appliances, antiques, tools, boats, cameras, etc. Anything with resale value. P. and A. Trading, 386-7113.

WE BUY FURNITURE, HOUSEhold goods, pictures, tools, etc. Best cash prices. 386-0462 anytime.

WANTED; 8' LIGHT DINGY FOR rowing and outboard. 477-3619, 385-6544.

WANTED TO BUY 5" ENDLESS gutter machine. Victoria Press, Box 856.

WANT MODERN OFFICE DESK, also electric typewriter. 383-5524 or 479-1479.

PHONE ANSWERING DEVICE IN good condition. Phone 384-0984 between 4:30-7 p.m.

TWO MATCHING LOVESEATS, or loveseat and chair, in good condition. 478-3460.

I NEED HOCKEY EQUIPMENT for 10 and 13 year old boys, for hockey school, 479-1889.

12' ALUMINUM BOAT AND motor. 478-1071.

WANTED: BABY CHANGE TAble. 477-0315.

FRIDGES AND FREEZERS bought. 598-7422. All-Temp.

SELL OLD BOOKS TO THE Haunted Bookshop. 382-1427.

WANTED WIDE MOUTH PREserving jars. 477-3316.

PAIR OF ACETELYNE WELDing tanks. 598-1709.

WANTED LADIES 5 OR 10 speed bike. 386-1730, evenings.

FREE PICKUP OF YOUR SCRAP metal, motors, pipes, etc. 478-4963.

109 MISCELLANEOUS TO RENT

SAWYER SEWING CENTRE
RENT TO OWN -- Domestic and Industrial sewing machines
840 FORT 388-6228
CLOSED MONDAYS

WHY BUY AND MAKE A MISTAKE?
Rent a telephone answering service from INTERCONNECT. 384-0511.

115 SWAPS

1965 FORD 950 TANDEM, V6 Cumin diesel for ¾ ton GMC or Ford pickup. 384-9624 after 6 p.m.

1971 VEGA, VALUE $1500, WILLing to trade for boat. 477-1922.

115 SWAPS

1967 CORSAIR 18' TRAILER, electric brakes, propane furnace, 1 way fridge, stove, oven and hot water, air pressure, shower and toilet, 120 volt, 12 watt and propane lights, Sleeps six, 2 new tires and one spare, equalizer hitch. Value approximately $2750, or swap for 17' boat, motor and trailer of equal value. 478-4788, 3306 Batik Pl.

2 SERVICED SEAVIEW LOTS—Cowichan Bay. Within walking distace of Government wharf. Boat or car taken as down payment. Phone 746-5213 during office hours or 748-8449 after 6.

67 FORD, 2 DOOR, 289, AUTOmatic, tested till December, swap for 1200 lb. easy load 15' boat trailer, or $400, 642-5535 evenings.

SWAP OLDER 8X36 2-BEDROOM mobile home, on pad in park, rent $49 monthly, for station wagon and $500 cash. Value is $3500. 478-6797.

116 COINS AND STAMPS

SELLING YOUR STAMPS? SEE our yellow page advertisement under stamps. F. E. Eaton Assoc. Ltd., Vancouver, or phone Victoria, 386-1680.

ALL OLYMPIC COINS NOW IN stock. Admiral Stamp and Coin Shop, 849½ Fort St. 384-1315.

117 ART and ANTIQUES

MAH. ROLL TOP DESK, CIRCA 1860. Player piano, 6' carved oak sideboard, revolving oak book case, set of oak chairs, 7 pce chaisse lounge and much more. Phone 748-8270 or 748-1398.

WANTED:
Edison cylinder phonograph to play two and four minute records. Phone 745-3531, W. H. Gold, Youbou, B.C.

VIEW STREET CURIOS AND ANtiques open seven days a week. 9:30 a.m. to 8:00 p.m. 1005 View Street. 382-2821. Used furniture and china of all types.

EXPERIENCED PERSON TO REpair and refinish your fine furniture and antiques. All work hand done, no sprays. 598-1715.

CLOCKSMITH
Repairs, antique clocks, grandfather clocks, watches. Citizens Ltd., 388-4069.

WANTED: QUALITY ANTIQUES, furniture, clocks, rugs, etc. Top prices paid. David Robinson, 384-6425.

MAGGIE CAMPBELL'S ANtiques buy and sell quality antiques. Silver, glass, furniture, porcelain. 402 Moss Street. 382-4814.

MOVING, MUST SELL MY COLlection of Canadiana furniture, many fine pieces, 592-3881.

PAINTINGS RESTORED frames repaired — gilding, 477-3924.

AUSTRALIAN GUMWOOD, DOUble bed. Bow bottom appraised at $2300. Offers. 477-0748.

SOLID OAK PUMP ORGAN, works but needs repair. Offers. 383-2195., evenings.

COCA-COLA ITEMS WANTED. Tom, Box 3176 Van. 3, B.C.

ANTIQUES EXPERTLY REpaired. Call 478-2539.

120 GARDEN SUPPLIES

QUALITY BUILT CEDAR greenhouses. 382-0982.

Fertilizer

FREE BULK CHICKEN MAnure. 30 yards per month. We load. If you don't have a dump truck, don't phone. 478-2246.

Topsoil, Rocks and Fill

DON'S TRACTOR SERVICE
477-3913
We rotovate, plow, cut grass and brush also, loading and hauling.

GRAVEL SUPPLIES
Sand, soil, gravel.

FREE FILL
Delivery charge only when available, reasonable rates 478-4144, 478-4691

SCREENED TOPSOIL WITH MAnure and sand added. $11 per yard delivered, minimum 6 yards. Garden sand $3 per yard plus delivery. Road gravel. E. Nixon Ltd. Phone 385-4431 or 385-5642.

VIRGIN SOIL
Rich, black peat soil, shredded, clean, $9 per yard. Call A-1 for fast delivery. 383-1532.

NUMBER ONE SCREENED TOP soil with sand and manure, 7 yards for $65, 14 yards, for $120. Self pick-up for $18. Phone 478-3322.

NO. 1 SCREENED TOPSOIL AT $10 yard. Any size load cheerfully delivered. 478-4784.

NO. 1 SCREENED TOPSOIL, minimum 5 yards, Langford area, $9 yard. 478-6649.

Good top soil, 14-yd. loads $7.50 per yd. 658-8176.

125 PETS and SUPPLIES

TROPICAL FINS & FOLIAGE
NOW OPEN
11 Thousand fish to choose from and 1,000 aquatic plants. Also nice variety of house plants.
SPECIAL THIS WEEK
Neons 7 for $1.00
2719 Quadra, North of Hillside.
385-1000
Hrs. 10:30-9. Mon.-Fri.
Sat. 9-5:30
Sun. 1-5.

WE ARE KITTENS FOUR WHO live near Cadboro Bay, We will be six weeks old on Wednesday and hoping to find homes with nice people. We're cute and cuddly, and we know how to use a litter box. We are free and we will love you if you will arrange to come and see us by calling 477-2373 afternoons or evenings.

ATTENTION DOG FANCIERS. All breed championship dog shows and obedience trials. Aug 6-7-8, all day. Over 500 dogs to be shown. Internationally renowned judges. Location, Saanichton Fairgrounds, adults 50c children 25c, information 656-4069.

MY WIFE CLAIMS THE BED IS no longer big enough for the 3 of us. So must sell 2-year-old male registered German Shepherd. Very good with children and also 2 Siamese cats, 1 male Blue Point and 1 female Seal Point. 478-9776 Can be seen at 2851 Rita Rd.

ARBUTUS CATTERY — purebred persian kittens for sale. Cream, blue and blue-cream. 478-1636.

5, 10 AND 20 GALLON aquariums. Stand, two Dynaflow filters, many extras too numerous to mention. $100. 383-5092, after 6.

FIELD CHAMPION SIRED GERman shorthair pointer pups. 1 male, 1 female, 4 weeks old, $125. Duncan 748-1402.

IRRESISTABLE DALMATIONS, good markings, $50 each. Father registered. Real nice family dogs. 478-4049.

BIG AFFECTIONATE SIAMESE kittens, trained toilet sitters. Registered parents. 384-3082.

GIVING TRAINED KITTENS away, 5 weeks old. 598-6233. 2751 Gosworth.

3 SIAMESE KITTENS TO SELL and 2 part-Siamese, free to good home. 382-9015.

ENGLISH POINTER PUPS. Good hunting stock. $50. Chemainus. 246-9566.

QUALITY LAB PUPS. EXcellent field potential, $150. Phone 112—746-5638.

REGISTERED "LASSIE" COLLIE pups, perfect family pet and guardian, $150. 748-0090, Duncan.

IRISH SETTER PUP, REGIStered male, 12 weeks, had shots, 478-7162.

SPRINGER SPANIEL, 1 YEAR, female, $100. Must sell due to allergies. Evenings, 385-3675.

50 GALLON AQUARIUM FOR sale. With gravel, pump, small filter. $70 or best offer. 477-6146.

FOUND ABANDONED 2 KITtens, dear, clean, affectionate, house broken, desperate for a loving home. 478-9725, evenings.

9 WEEK OLD KITTENS. Trained. Free to good home. 479-8974.

GUINEA PIGS FOR SALE, $2.00. each. Phone 386-8608.

C.K.C. REGISTERED ENGLISH setter pups. Phone 487-4447.

2 KITTENS FREE TO GOOD home, house trained. 592-4384.

2 YOUNG BUDGIE HENS, $8 each. 382-0957.

125 PETS and SUPPLIES

REGISTERED COLLIE PUPS, 2 blues, pick male and female of litter. Top Canadian and American blood lines. 9 weeks. $350. Show home only. Can be seen with sire at Victoria Show, August 7. Inquiries welcomed. Duncan 748-0090.

FREE, WHITE KITTENS, LITter trained and clean, 478-4486, after 5:00 weekdays, all day Saturday and Sunday.

BLUE AND YELLOW MACAW parrot, 2½ years old, tame, cage included. 385-0185, afternoon and evenings.

BEAUTIFUL RED REGISTERED Irish Setter puppies, females, $100. Had shots, excellent health. 652-5817, if no answer 384-4769.

KITTEN AVAILABLE FOR 25 cents of your childs own money and the promise of good care. 592-1978.

MAYDON POODLE VILLA
4 miles south of Duncan. Registered Black miniature poodles. $125. 743-2493 Cobble Hill.

BOSTON TERRIER PUPPIES. Mill Bay. 743-2931.

HEATHERBELLE SCOTTISH terrier puppies. Phone 479-2651.

BURMESE-SIAMESE, 6 MONTHS, female, shots, $30. 477-0657.

WANTED GOOD HOME FOR A Siamese cat. Real pet. 383-5207.

FREE KITTENS AND PUPPIES. 382-5414

FINCHES AND CANARIES FOR sale. 592-3778.

BEAGLE PUPPIES, 8 WEEKS old. $10 each. 478-9317 or 478-5303.

10 CANARIES AND 4 FINCHES used to outdoor aviary. 479-5427.

21 CANARIES, SINGERS AND hens, $100 takes the lot. 652-3175.

127 CHICKS, POULTRY HATCHING EGGS SUPPLIES

TURKEY POULTS, ALSO MEAT and laying type chicks. 478-7617.

SEX LINKED POULETS, 2½ months, $2.50 each. 479-6633.

8 LAYING BROWN HENS, $2 each. 652-3175.

128 LIVESTOCK SUPPLIES and EVENTS

CIRCLE J HORSE TRAILER
We have one circle J two horse trailer left. Features include spacious stall area, low stepin loading ramp, upholstered stalls, rubber floor mats and gravel guards plus walk thru exit. This trailer is quality built and priced to sell immediately.
VICTORIA R. V. CENTRE
1080 GOLDSTREAM 478-8377

FOR SALE, BONALLY, 16.2 H.H. Registered thoroughbred mare, excellent conformation, experienced in show hack and dressage. Also 15.3 H.H. registered thoroughbred gelding, good hunter and jumper. Excellent dressage horse with some eventing experience. 248-6450, Parksville.

HORSES BOARDED
box stalls, pasture and paddocks, riding ring, space for equipment in lock tack room, close to trails, $110 per month complete. Phone Marg Hunter after 6 weekdays. 479-5254.

RUBBER RIDING BOOTS, FACtory seconds. Does not effect durability. $10.00 pair. Limited amount. Everything for horse and rider. Shanks' Saddlery. 2801 Douglas St. 384-5011.

REGISTERED AMERICAN SADdle bred, 1 year old chestnut colt, good conformation and well mannered and kind. Shawnigan Lake area. 743-5635.

6 ACRE, FENCED PASTURE land, suitable for livestock, with 6 stall barn. $150 per month. Hereford cow, $275. English racing saddle, $85. 386-7149.

REGISTERED BLACK ANGUS cow and calf, $475; One 16 month old Black Angus Heifer, $400; One 17 month old Black Angus Heifer, $400. 474-1265.

MOVING SALE. ONE 12.2 HANDS Pinto, 7 years old gelding. Trained Western and English. Very attractive and sound. Ridden by 8 year old girl. 656-6324.

HALE IS HERE
Horse and livestock trailers. Easier to tow and at sensible prices. Dealer inquiries invited. 385-7740, 382-0347.

ELECTRO GROOM VACUUM IN excellent condition. A great time saver. New $375 Now $250 Everything for horse and rider. Shanks' Saddlery. 2801 Douglas St. 384-5011.

SUPER 13.1 HAND GELDING, $250. Handsome well-bred 3-year-old, 13 hand gelding ready for schooling. $100. 478-1264.

1 PUREBRED SAANEN GOAT—partly freshened. Must go to good home. Shawnigan Lake area. 743-5635.

WANTED: BOARD FOR THORoughbred gelding, offering excellent individual care. Please phone 478-3644 or 479-3820.

GOOD HOME NEEDED FOR 14 year old mare, Western, good trial rider. Appaloosa and Arabian. Offers. 595-6039.

HAY
No 1 fresh cut, $1.60 per bale in field. Duncan, 748-3474. Phone early or late.

GENTLE REGISTERED ½ ARAB Bay gelding, 14.1 hands. English, Western. Some jumping. 6 yrs. $800. 479-4237.

5 YR. OLD, 11 HANDS, SHETland Welsh pony gelding. Asking $100 with tack. Experienced rider only. Please call 478-1991.

2 YEAR OLD THOROUGHBRED filly by Docile Boy out of Cauldon Bubble. $1500. Duncan, 746-7764.

GOOD QUIET FAMILY COW. Registered Jersey. Not polled. $350. 479-5373.

WANTED HOME FOR GIRL'S pony. Prefer similar surroundings. Willing to pay board. 477-8563.

PONY FOR SALE, 12½ HANDS, light brown, part Arabian. 4 years old. Crofton. 246-9149.

QUIET ANGUS COW WITH Charolais calf. 10 weeks, 300 pounds. Phone early morning or late evening. 652-3209.

HEREFORD HEIFER BRED. Yearling steer, both grain fed. 479-7574.

FREE GOOSE DOWN
For plucking. Young fat Loulouse geese, $7 each. 479-5211.

6-YEAR-OLD WELSH-SHETLAND pony 12½ h.h. Excellent with children, $200. Duncan 746-7764.

AYRSHIRE MILK COW. FIRST calf due, $350. Jersey heifer, 18 months, $150. 112-743-2493.

YOUNG, GOOD LOOKING BAY sound, good in traffic. $325 112-646-2067.

3 YEAR OLD APPALOOSA mare, good hunter potential, reasonable. 642-5179.

SADDLE-BRED GELDING, Showy, trained English, excellent driver, reasonable. 642-5179.

WANTED 2 HORSE TRAILER, any condition considered. Call 592-3791 after 5 p.m.

COME TO THE HUNT VALLEY HORSE SHOW. July 31, August 1. Admission free. 879 Dooley Road.

REGISTERED MORGAN FILLY, lovely chestnut yearling. E. Vanherwaarden. 334-4865 Courtenay.

BARNSBY PONY CLUB MARK III saddle, complete, like new, $205. 382-6407.

GENTLE GELDING, 15 HANDS, successfully shown. First reasonable offer. 642-5455.

FOR SALE: 15" WESTERN Stock Saddle, $149. 652-1078.

WANTED REGISTERED POLLED Hereford bull for stud. 479-6880.

GEESE FOR SALE. $10 EACH OR 10 for $75. 479-5211.

CUSTOM COMBINING. PHONE Mark Mellor. 748-8967. Duncan.

FIRST QUALITY CONDITIONED local hay. $70 a ton. 652-3306.

RIDING JACKET FOR SALE, dark brown, size 12-14. 592-6341.

2 ENGLISH SADDLES FOR sale. 18" $175; 17" $95. 652-3206.

130 HEAVY EQUIPMENT AND MACHINERY

1972 TIMBERJACK SKIDDER closed tenders only to Federal Business Development Bank, 190 Wallace St., Nanaimo, B.C.

FOR RENT — ONE 1974 GARdener Denver tank mounted drill rig. Available immediately. Phone 723-8118.

28' 5th WHEEL TRIPLE AXLE car hauler, ideal trailer for many purposes, $3500. 478-9571 or 478-4898.

135 FARM IMPLEMENTS

MF
Massey Ferguson

STANWOOD
EQUIPMENT SALES LTD.
Industrial—Agricultural TRACTORS
6805 VEYANESS
652-1231
"YOUR LOCAL MASSEY DEALER"

YANMAR SMALL DIESEL TRACtors available now at STANWOOD Equipment Sales, 652-1231.

JARI SICKLE MOWER, 3 YRS old, $285. 478-9473.

148 LEASE VEHICLES

LEASE YOUR NEXT CAR OR truck from McCallum Motors Leasing Ltd. 1101 Yates St. Prices start as low as $89 per month direct inquiries to Terry Cramp, Lease Manager, 382-6122, 592-9388. P.S.: Ask about our lease to own plan.

LEASE A VOLVO
Phone Jim Bryson 384-1161
Brian Holley Motors
2319 Douglas St.

150 CARS FOR SALE

ENSIGN CHRYSLER PLYMOUTH

EXCELLENT PRE-OWNED CARS!

ON SALE NOW AT
ENSIGN

CARS CHECKED BY
Car Clinics
Diagnostic Centre

GOV'T INSPECTED

2-Year Written Warranty

SEE OUR SALE PRICED DISPLAY AD FRI. TIMES PAGE NO. 26 SAT. COL. PAGE NO. 26

ENSIGN
Chrysler-Plymouth Ltd.
DOWNTOWN
YATES AT COOK
Dealer licence number D495A
386-2411
Open Weekdays Till 9:00

SHAGGIN' WAGIN
Mags, big boots, enclosed bed, fully shagged, sand screened windows, 1963 Econo Van, 6 standard, black mauve, white, piping(good runner. Best offer and-or small car trade. Shawnigan Lake 743-4036.

65 STUDEBAKER CRUISER
238-8 cylinder automatic, 3 speed transmission, power steering, power brakes, positraction rear end, $250. 841 Jasmine Ave. 479-5496.

'66 FORD FAIRLANE, FAIR CONdition. Offers. 382-7923 after 6 p.m.

1970 FIAT SPYDER. 1 OWNER. Good condition. $1,900. 382-0515.

'67 MUSTANG AUTO., $1,250. Phone 652-1907.

$100 — 1965 PONTIAC 283, AT, 477-7396.

67 FORD FALCON. $500 FIRM. 383-8301.

67 CAMARO, 327 AUTOMATIC, mags. $1,500. 384-9210.

62 VOLKSWAGEN, GOOD CONDItion, offers, on $495. 595-4188.

73 VW BUG, LOTS OF EXTRAS $2,000 or offers. 598-6156.

'71 COUGAR 351, GOOD CONDItion, asking $2,300. 598-5379.

1970 CUTLASS SUPREME, EXcellent condition. $3,300. 592-3727.

61 ANGLIA, GOOD CONDITION $400 or nearest offer. 592-4384.

YOU CAN EXPECT A Great Deal From . . .

Cornell
CHEV/OLDS
Cadillac
CHEVROLET TRUCKS
Sales/Service 385-5777

OPEN 'TIL 9 P.M.

ISLAND'S FINEST SELECTION
"Your Reasonable Offer Accepted"

75 HONDA Civic, 4-speed, radio $3195

75 CHEVELLE 2-dr., V-8 auto., power steering, power brakes, radio $4195

75 OLDS TORONADO, V-8, auto., power steering, power brakes, power windows, tape, radio $9195

75 FIAT 128 2-dr., 4-speed, only $3495

75 NOVA 4-dr., 6, auto., power steering, power brakes, radio $4195

74 VOLVO 142 2-dr., fuel-injection, radio $4995

74 FORD CUSTOM station wagon, V-8, auto., power steering, power brakes, radio $3195

74 PLYMOUTH 4-dr., V-8, auto., power steering, power brakes, radio $1795

73 PONTIAC LEMANS 2-dr., V-8, auto., power steering, power brakes, radio $3495

73 VOLKS Super Beetle, 4-speed, radio $2395

72 VEGA Hatchback, auto., radio, radial tires $1695

72 NOVA 4-dr., V-8, auto., radio $2295

72 BUICK Skylark hardtop, V-8, auto., radio $2695

71 PLYMOUTH FURY II hdtp., V-8, auto., power steering, power brakes, radio $2195

71 PINTO 2-dr., auto., radio $1795

70 OLDS 88 2-dr. hardtop, V-8, auto., radio, power steering, power brakes $2495

70 FORD LTD 2-dr. hardtop, V-8, auto., power steering, power brakes, radio $1495

70 MAVERICK 2-dr., 6 cyl., auto., radio $1695

69 BUICK SKYLARK 2-dr., V-8, auto., power steering, power brakes, radio $2295

69 CHRYSLER 4-dr., V-8, auto., power steering, power brakes, radio $1595

68 BUICK SKYLAR 2-dr. HT., V-8, auto., power steering, power brakes, radio, air $1895

68 FALCON 4-dr., 6, std. $1095

67 METEOR 4-dr., V-8, auto., power steering, radio $ 495

CORNELL
CHEV - OLDS LTD.
3050 Douglas — 385-5777
Dealer Licence D-00681A

75 MONTE CARLO	$5195
75 TORONADO, loaded	$7995
72 MGB Roadster	$2995
70 PONTIAC sedan	$1495
69 RIVIERA, loaded	$2995
69 IMPERIAL loaded	$2495
68 FALCON Wagon 6 Std.	$1295
68 DODGE HT, V-8 auto	$1495
67 MUSTANG V-8, AT	$1995
67 FIREBIRD V-8 auto	$2195
66 OLDS Cutlass V-8 auto	$ 995

J. C. MOTORS LTD. D-00115A
837 YATES ST. 384-0921

68 BEAUMONT VERY CLEAN, 2-door hardtop, P.S., P.B., automatic, 71 Chevelle 307 motor, mags, tires and air shocks, new brakes, new paint job. $1,800 firm. 653-4597, Salt Spring Island.

'69 FIREBIRD, 6 OVERHEAD cam, automatic, power steering. Needs some minor work, but a good car. Must sell by end of July $1400 or best offer. No phone, No. 4—3234 Quadra.

1975 DATSUN 710, ANNIVERSARY Special, silver, all options. 1970 Cougar XR7, 428 automatic, red. 385-2750.

71 JAVELIN SST, 2-DR. HT 304, power steering, brakes, dark green, good condition, 382-1686 or 386-2577.

1968 REVEL SST SPORTS model, 343, 4-barrel, duals, excellent body and interior. Spoked hub caps, only $1475. 477-4539.

1964 PEUGEOT, DONE $400 work. Asking $350. 592-3216.

67 VW BEETLE 1300 DELUXE model, good condition, 384-3268.

'66 CORTINA STATION WAGON, must sell, $400. 386-9141.

1964 VALIANT, RUNS, $75. 384-5456.

67 MUSTANG, 62,000 MILES $1350. 384-8864.

'62 SUNBEAM RAPIER, RUNning well. $250 or offers. 385-0894.

1971 TOYOTA COROLLA. $1000 OR offers. 382-6581.

2 RENAULTS 10, 1970, LEAVING province. 388-7771 after 5 p.m.

67 FORD RANCH WAGON, clean throughout, $950. 477-4740.

61 MGA $800.
386-1003

EMPRESS
PONTIAC BUICK GMC TRUCK
Pontiac Buick LTD.

12 Mon.-12,000 mi. Power Train Service Agreement Available on the Majority of our Used Cars and Trucks!

75 GMC ¾ ton auto.	$5295
75 LE MANS 4-Dr., At.	$4795
75 CENTURY, 4 Dr.	$4895
75 CENTURY, 2-Dr.	$4895
75 DATSUN, '710'	$3895
75 CELICA, 8,000 mi.	$4695
75 GREMLIN, 2-Dr.	$2795
74 ASTRE Panel	$2895
74 VENTURA H-Bck.	$3995
74 LUXURY LeMans	$4595
74 LE SABRE, Ht., At.	$5995
74 LE SABRE, Ht., At.	$4795
74 BLAZER 4x4	$6995
73 CATALINA 4-Dr.	$3695
73 JIMMY, 4x4	$5295
73 MUSTANG, At.	$4395
73 DODGE Club Cab	$3995
72 PONTIAC Ht., Air	$3295
72 CHEVELLE 2-Dr.	$3295
72 DATSUN P.U.	$3495
71 LE MANS Wgn. At.	$3095
71 CUTLASS 2-Dr.	2895
71 BEL AIR, 2-Dr.	$2595
70 POLARA 2-Dr., At.	$1895
70 CHEV ½ ton stepside	$2895
69 PONTIAC 2-Dr. At.	$1695
69 FORD, At.	$1195
68 BEAUMONT	$2295
68 RIVIERA, At.	$2895
67 FORD LTD., At.	$1795

Many More Used Cars, Not Listed,

OPEN
MON. - THURS. 9-9
FRI. - SAT. 9-6

EMPRESS
PONTIAC BUICK GMC TRUCK
Pontiac Buick LTD.

382-7121
2867 DOUGLAS AT TOPAZ
Dealer Lic. D01227A

PACKAGE DEAL
1967 Beaumont Sport Deluxe with blown up 283, new paint, 60 series tires, mag wheels, air shocks, 12-bolt posi, new Turbo 400 with competition shift kit, Craig powerplay 8-track, plus extras. Also LT—1 350, just redone, never run. Complete motor less heads and intake, plus extras. Package price $2500.00 or best offer, 478-8897 after 5:00 p.m.

1975 BEAVER TRAP
Silver Camaro, Ralley wheels 350, 4 barrel. Dual exhaust. 4-speed. 17,000 miles. Asking $4650. 477-8358 after 6.

ESTATE SALE
1975 VW rabbit deluxe, sun roof, all options. Less than 4,000 miles. Replacement cost $5,200, selling for $4,200. Phone 478-2846.

73 PLYMOUTH SCAMP, GREEN with black vinyl top, 2 door hardtop, slant 6, ps, radio, trailer hitch, clean, good condition. 37,000 miles. 384-7876, after 4:30 p.m.

MUST SELL
1966 Pontiac Safari stationwagon. 283 V8, automatic, power steering, power brakes, radio. Clean and dependable. $225. 386-0384.

1968 FORD, 2 DOOR, HARD TOP —small V8, automatic, power steering, radio, etc. Good running order. New brakes. Tested. $800. 388-7642.

1974 DATSUN 710, 2 DOOR, 4 speed, radio, good condition. Leaving country. $2,800 or best offer. 656-6062.

1971 MAZDA 616, VERY GOOD condition, must sell, sacrifice. $800. Day 382-4911 or night 479-1447.

1970 TOYOTA COROLLA, EXcellent running condition. Must sell, $1495 or offers. 477-3314 or 386-7683.

1964 RENAULT 4, 40 MILES PER gallon, $700. Recent work, $350 or offers. 382-3789 or 384-3232 ask for Pedro.

COMPACT AUTOMATIC
1970 Datsun 510 sedan, only 34,000 miles. Excellent condition. Well maintained, $1200. 384-1747.

'69 AUSTIN 1100, NEW AUTOmatic transmission, new exhaust, good condition, economical, tested, $875. 383-4916.

'66 CHEV. 2-DOOR SEDAN, 6 cylinder, automatic, good mechanical condition, clean, tested, $545 or nearest offer. 383-4916.

FORD PINTO, 71, HATCHBACK, 37,000 miles, radio, tape, 9 tires, chains, $1500. 479-4981.

1970 VOLKSWWAGEN VAN, PARtially camperized, radials, dual Webbers, racing motor. 383-3983.

1969 DATSUN 510, NEW TIRES and brakes, $1000 or best offer. 658-8958.

1968 VAUXHALL VIVA, 39,000 miles, tested, runs well, easy on gas, $750. 383-3623.

FOR SALE 64 AUSTIN 1100, good condition, $400 or better. 479-5716.

IMMACULATE 72 PONTIAC Grand Prix, must be seen, closest offer to $3900. 385-2334.

1970 TORINO GT, 2-DOOR HARDtop, never abused, clean, sharp. 479-8571.

1968 ROVER TC 2000, LEATHER interior, radials, icelet, $2000. 112-537-2324 evenings.

AS NEW, 15,600 MILES, 1974 CHEvelle, $4050, or nearest offer. 477-0388.

71 VEGA GT, 4 SPEED, EXcellent condition. Offers to $1500. 656-5683.

'68 OLDS S.W, AIR, P.S., P.B., Must sell. Offers from $1100. 592-7181.

1947 CHRYSLER WINDSOR, EXceptional condition. $1400 or best offer. 479-9207.

1973 VEGA GT STATION WAGON, immaculate condition, 28,000 miles, 478-0817.

SPECIAL BUY 1974 BUICK CENtury, 10,000 original miles, immaculate shape. Asking $4195. 477-1922.

'69 CHEV IMPALA, IMMACULATE condition, low mileage, V-8, automatic, $2000. 592-3694 after 5 p.m.

1970 BARRACUDA, SLANT 6, 85,000 miles. Good condition. $1000 or best offer. 478-0418.

'73 MONTE CARLO LANDAU, 350 V-8, 40,000 miles. Offers on $3500. 477-2808.

1973 VEGA GT. EXCELLENT condition. Offers. 383-4402 after 5 p.m.

Speedway MOTORS LTD.
AUDI PORSCHE VOLKSWAGEN

TEST DRIVE the all new PORSCHE 924

'76 Scirocco
'75 VW Custom Camper
'75 Volvo 245 wagon
'75 Valiant 4-door
'74 Fiat 128
'74 Mercury wagon
'74 VW Beetle
'74 Mustang II
'74 VW Sun Bug
'74 VW Thing
'74 VW 411 wagon
'73 Porsche 911
'73 Toyota Celica AT
'72 Chevy Vega
'72 VW Camper
'72 VW Beetle AT
'72 VW Safari Camper
'72 VW Delivery Van
'72 Pontiac LeMans convert.
'71 Toyota Pickup
'70 VW Fastback AT
'70 Toyota Springer
'70 Volvo 4-dr. AT
'70 Datsun 510 Auto
'70 VW Camper
'69 Alpha GTV sp.
'69 Volvo
'69 VW
'68 VW Fastback
'68 Toyota Land Cruiser
'67 Ford Wagon
'66 Porsche 911S
'66 MGB
'66 VW SQuareback
'65 Crew Cab
'62 VW Camper

DOWNTOWN
971 Yates Street at Vancouver
Dealer Licence No. D-00486A
385-2415

McCALLUM DATSUN VOLVO
McCallum Motors Ltd.

DOWNTOWN
1101 YATES AT COOK
382-6122 Dlr. Lic. 00850A

COLWOOD
1836 Island Highway
478-1741 Dlr. Lic. D-00850A

OLYMPIC SPECIALS
OUR CARS SPEAK MANY LANGUAGES AND OUR PRICES SPEAK FOR THEMSELVES

75 TOYOTA COROLLA SR5, 2 dr. coupe, AM-FM tape deck $4195
75 HONDA CIVIC 2 dr. $2895
75 MGB Convert., only 5,000 mi. $4995
74 DATSUN B210 Hatchback $3195
74 VOLVO 4 dr., 4 spd. $4295
74 VOLKS SAFARI camper $6495
73 DATSUN 510 2 dr., auto. $2595
72 FIAT 124S cupe, 5 spd., AM-FM radio $2095
72 RENAULT R12 4 dr., S.W. $1795
72 CORTINA 4 dr., auto., radio $1695

WE HAVE MANY MORE TO CHOOSE FROM EVEN BIGGIES FROM THE U.S.A.

B. MADSEN
MOTORS LTD.

DRIVE A LITTLE FURTHER AND SAVE A LOT MORE

DRIVE A LITTLE FURTHER AND SAVE A LOT MORE

75 VEGA Wagon	$2795
73 NOVA Sdn, V-8 auto.	$2495
74 TOYOTA Corolla	$2195
74 CHEV. 9-pass. S.W.	$3995
74 GREMLIN, V-8, auto.	$2995
74 RAMBLER Hornet, 6 auto	$2495
74 HONDA Civic, auto.	$2995
72 MAVERICK, auto.	$2395
72 MUSTANG, auto.	$2995
71 TRIUMPH G.T. 6 plus	$2795
71 PINTO, auto.	$1495
69 NOVA, 6, auto.	$1495
69 BUICK Skylark	$1695
69 TOYOTA Corona	$ 995
66 PONTIAC, V-8, auto.	$ 650
75 FORD ¾ ton P.U.	$4795
73 G.M.C. Van, V-8 auto.	$2695
65 FARGO window van	$1195
74 COURIER Pickup	$2495
72 FORD ½-ton, V-8, AT.	$2495
72 GMC ½-ton, V-8, 4-spd.	$2395

2691 Sooke Rd. Glen Lake
478-5011 D.L. 13456

Garden City Auto Sales LTD.

WE REALLY Come Through for YOU!

75 TRANS AM 400
Auto., power steering, power brakes, power windows.

75 TRANS AM 400
4-speed, power steering, power brakes, power windows.

74 CELICA GT
5-speed, sun roof.

74 BARRACUDA
2-Dr., Hardtop, 318, V-8, auto., power steering, power brakes, radio, vinyl.

74 DUSTER
340, V-8, auto., power steering, power brakes, radio.

73 VALIANT
SCAMP, 340, V-8, auto., power steering, power brakes, radio.

73 COUGAR
351, V-8, atuo., power steering, power brakes, radio, vinyl.

73 CAMARO LT
350 V-8, auto., full power, rare model.

72 GTO 455
V8, Auto, Full Power

72 MUSTANG
Mach I, V-8, auto., power steering, power brakes, radio.

72 MALIBU
2-Dr. Hardtop, V-8, auto., power steering, power brakes, radio.

69 VALIANT
DUSTER 340, V-8, 4-sp.

68 BARRACUDA
Convertible auto., 318, power steering, power brakes, power top.

"No Reasonable Offer Refused"

2978 Douglas
382-9111
DLD-3790

METRO SPECIAL UNITS

76 CORVETTE
350 Auto., P.B., P.S., factory air. Low mileage. Loaded.

74 CORVETTE
350 Auto., P.S., P.B., low mileage.

75 LINCOLN
Special Edition. Every conceivable option including sliding moon roof. Low mileage.

76 TRANS AM
4-Speed. Like new.

73 Jensen Healy
4-spd. Htp. Convertible, low mileage.

These Units are in Excellent condition REMEMBER ALL Reasonable Offers Will Be Accepted

METRO TOYOTA
625 FRANCES ST.
386-3516
Dlr D-00431A

FASTBACK
1969 Mustang, V-8, P.S., automatic, radio, chrome mags, near new tires. Aqua blue exterior, white and black interior. One owner. Only 57,000 miles. This car has been well cared for and shows it. Best offer over $2,750. 384-2452.

DESPERATE
Excellent gas mileage, 72 Vega Hatchback, 35,000 miles, well maintained mechanically. Joyce 382-6042 (8:30 to 4:30) after 6 and weekends 595-2018.

73 SE DODGE CHARGER, power brakes, power steering, steel belted radials, including spare. One owner. No dealers. $4500 or nearest offer. Phone 388-9021 7-9 p.m.

1973 MERCURY MONTCALM, 9-passenger wagon, leather interior, 40,000 miles, excellent condition, best offer near $3,000. 385-1532.

ECONOMY SPECIAL
Must sell '71 Austin 1300, new brakes, tires and battery. Bucket seats, radio, 4-speed tranmission, 39 m.p.g. Asking $1,050. 383-6358.

'74 MATADOR, 2-DOOR HARDtop, V-8, auto., P.S., P.B., radio. Asking $4,300, 746-4951 eves., Duncan.

66 CHEVELLE STATION WAGON, 327 automatic, new tires, battery, radiator, good condition. $750. 479-3393.

BELOW WHOLESALE 1974 VW Dasher 2 door, 4 speed, 21,000 miles. Excellent condition. $3295. 383-6854.

1972 VOLKSWAGEN BAJA SUPER Beetle, 34,000 miles, extras, good condition, $1995. Offers. 383-5628.

METRO TOYOTA

$200 FACTORY REBATE

NEW TOYOTA 1600 SERIES!
2 Dr. Sedans and 4 Dr. Sedans!

70 BUICK	$ Offers
70 VISTA Cruiser	$ Offers
73 HILUX P.U.	$ Offers
73 CHEV. ¾ ton	$ Offers
66 SUNBEAM auto.	$ 375
71 MUSTANG conv't.	$ Offers
67 DART conv't	$ 1775
75 EL CAMINO	$ Offers
74 CELICA	$ Offers
73 MUSTANG F.B.	$ Offers
73 VEGA H.B.	$ Offers
70 TOYOTA Mk. II	$ 1875
75 PINTO Wgn.	$ Offers
68 CHEVELLE	$ 975
73 CELICA ST	$ Offers
69 OLDS 442	$ Offers
75 DATSUN auto.	$ Offers
72 DATSUN	$ Offers
68 CHEV.	$ 550
68 CORTINA	$ 775
74 CORONA Htp.	$ Offers
73 NOVA auto.	$ Offers
68 CHRYSLER	$ 575
75 SQUIRE	$ Offers
70 MONACO	$ Offers
73 DATSUN P.U.	$ Offers
71 TOYOTA Wgn.	$ 1188
73 COURIER P.U.	$ 1475
71 RENAULT	$ 850
72 COLT Wgn., auto.	$ 1675
70 DUSTER 4 spd.	$ Offers
70 DATSUN auto.	$ 1575
70 TORONADO loaded	$ Offers
70 MAZDA	$ 675
69 INTERNATIONAL	$ 775
74 COMET auto.	$ Offers
71 FORD Galaxie	$ Offers
70 CORTINA	$ Offers
73 F140 4x4	$ Offers
71 F140 Winch	$ Offers
72 VEGA Wgn.	$ 1675
69 TOYOTA Crown	$ 875
73 TORINO Wgn.	$ 2550
71 OLDS Royale	$ 1775
73 VW	$ 2375
70 TOYOTA	$ 1050
67 FALCON auto.	$ 775
70 METEOR Wgn.	$ 1575
67 VW	$ 575
72 GREMLIN, auto.	$ Offers
73 COUGAR	$ Offers
71 COLT	$ 975
68 DODGE ½ ton	$ 1475
72 DATSUN auto.	$ 1475
69 VIVA Wgn.	$ 550
72 CRICKET auto.	$ 1775
71 TOYOTA auto.	$ Offers
72 CORTINA	$ Offers

250 UNITS TO CHOOSE FROM

BCAA INSPECTION On Most Units '71 Up

AND REMEMBER! NO REASONABLE OFFER REFUSED

100% FINANCING AVAILABLE O.A.C.

Open 9 a.m. - 10 p.m.

CALL NOW!
386-3516
Metro Toyota Ltd.
625 Finlayson
Dealer Lic. 00431A

METRO TOYOTA

ARTS CAR SALES
310 BAY 383-8302
CARS at LOWEST PRICES ANYWHERE D-00286A

66 FORD FAIRLANE, 289, 4 speed. $800 or offers. 478-9821 or 478-7592.

'66 RIVIERA, FULLY LOADED, $2,000. 479-8205 between 9 a.m. and 6 p.m., 384-4467 after 6.

68 PLYMOUTH ROAD RUNNER, Holly 4 barrel, headers, 4 speed. Call after 7:30; 112-743-4007.

1965 PONTIAC PARISIENNE convertible. $500. Nice looking car. 478-9442.

66 VALIANT, SLANT 6, GOOD condition, $300. 478-5445 between 4 and 7.

1973 LEMANS STATIONWAGON 350 V8, good condition, $3500. 479-4541.

71 DODGE DEMON, 3-SPEED stick, slant 6, excellent condition. $1600. After 4. 383-1686.

1970 CADILLAC ELDORADO, 51,000 miles, excellent condition, best offer. 479-8383.

1970 VOLVO, 144S. AM BEING transferred, must sell before Aug. 1. $2900 or best offer. 592-4516.

1963 DELUXE FALCON SQUIRE station wagon, automatic six. $450. 382-3259, or 384-7797 anytime.

LEAVING COUNTRY MUST SELL 1968 Javelin V-8 automatic, $895. Phone 595-4092 or 477-6338.

STRAIT MOTORS LTD.
1513 Quadra at Pandora
384-8191 "Reasonable Rates"

65 MUSTANG CONVERTIBLE. 477-3888.

'69 RENAULT 10, AUTOMATIC, reliable, city tested, $700. 385-7215.

1963 VOLVO SPORT B18D, GOOD engine. Needs body work. 598-8376.

1970 MAZDA 1200 SPORT COUPE, good condition. 658-5688.

1973 CUTLASS S. EXCELLENT condition $3195. 382-0168.

DOUGLA[S]
VOLKSWAGEN
PORSCHE
AUDI

HERE NOW 1977 PORSCHE 924 IN OUR SHOWROOM

Premium Used

75 ASTRE station wagon, 4 spd., radio, very clean, woodgrain sides, roof rack, 8600 miles $3995

75 VENTURA Hatchback, auto., p.s., radio, 9,000 miles $4695

74 TOYOTA Corona, 4 spd., 2 dr., radio, tapedeck, 17,000 miles 1 owner $3195

74 FIAT 124 Twin cam 4 spd., radio, 8,000 miles $3195

74 DATSUN B210 hatchback, auto., radio, mags, 22,000 miles $3195

74 DATSUN 710 wagon, auto., radio, 17,000 miles $3695

74 MAZDA 808 wagon, auto., radio, 29,000 miles $3195

74 DODGE Dart, auto., 4 dr., p.s., p.b., radio, 12000 miles $3895

73 PINTO 4 spd. radio $2495

73 FIAT 128 4 spd., 4 dr., radio, 25,000 miles $1995

73 AUDI FOX, 4 spd., 2 dr. 11,000 miles $4395

72 VW Squareback wagon, 4 spd., radio $2695

71 DATSUN 510 4 spd., 4 dr., radio, very clean $2195

69 AUSTIN 1100 auto., radio, very clean $1195

67 AUSTIN Cambridge, auto., 4 dr., 1 owner very clean, 15,000 miles $2195

NEW 76 RABBITS
GOOD SELECTION MODELS - COLOURS

100% FINANCING O.A.C. SCOTIA PLAN

Douglas Volkswagen Ltd.
Porsche - Audi
3329 Douglas Street
388-5466
Dealer Licence 00341A

67 MUSTANG, 1970 302, REBUILT 4 speed, new paint. Much more. Excellent condition. $2,300. firm. Bills to prove. Also 289 motor, complete, heads rebuilt $200. 383-1991, after 4.

1973 DATSUN 610 STATION wagon, radial tires, factory 8 track, radio, 53,000 miles. $2,595. 478-0071.

1968 CHRYSLER NEWPORT, clean condition, with trailer towing equipment. $1250. 382-7683.

1972 PONTIAC STATION WAGON V8, 350. 9 passenger. 2-tone. $3695 477-0303 or 479-1835.

1974 TOYOTA LAND CRUISER 20,000 miles, call after 5:30. 595-5098.

72 MAZDA 4 DOOR SEDAN. A1 condition, $1,550. 749-6098 Lake Cowichan.

67 CHEVELLE, 2 DOOR; HARDtop, 6 cylinder automatic, 32,000 miles. Asking $2,200. 598-2890.

57 NOMAD Z28 302, 350 AUTOmatic, runs good, body needs work, $1,500 firm. 112-246-9334.

1961 DODGE 2-DOOR HARDTOP, V8, automatic, tested, runs good, $130 or offers. 383-9496.

1956 CHEVROLET BELAIR, white 2-door sedan. excellent condition $2400. 479-4108.

62 CHEVY II NOVA STATIONwagon, mag wheels, and extras. $450. 385-5405 between 5 and 6:30.

1969 VAUXHALL VIVA, 4-DOOR, high performance engine, new clutch, $600. 479-4223.

1957 FORD, 2 DOOR, GOOD RUNning condition, tested, best offers. Frank, 479-4697 or 385-2022.

1968 PLYMOUTH SATELLITE, tape deck, extras, $1200. 743-9853, 386-6926.

'64 COMET 4-DOOR, V-8, AUTOmatic. One owner. Tested April 29, 1977. $750 or best offer. 382-0519.

1975 VW RABBIT, EXCELLENT shape, 42 m.p.g. All reasonable offers to $3,900. 656-4804.

REPOSSESSION
73 VW BEETLE. Highest offer. Brian Duncan, 746-4138, 9-5.

'41 CHEV. 4-DOOR SEDAN, CAN be seen at 575 West Obed. 382-0019. Offers.

73 MAZDA, 808, AUTOMATIC, low mileage, excellent condition, ladies' car, 658-8401.

1971 CORTINA GT. $650. LEAVing B.C. First cash customer takes. 478-9681.

1968 BMW. GOOD CONDITION $1500. 384-1874.

SUBURBAN MOTORS

HOME OF
LINCOLN, MERCURY, MONARCH, METEOR, MONTEGO, COUGAR, COMET, BOBCAT, '76 CAPRI II AND FORD TRUCKS!

THE CONFIDENT OFFER!
REGISTER AT SUBURBAN

LOW MILEAGE SUB COMPACTS

'75 FIAT 128, under 7,000 miles. Red $3695

'75 NOVA 4-door, 6 cylinder, automatic, power steering, radio. Blue $3995

'74 COMET GT. V-8, automatic, power steering, power brakes, radio. Orange $3495

'74 MAVERICK Custom 2-door, V-8, automatic, power steering, power brakes, radio. Brown $3495

'74 COMET Custom 4-door, 6 cylinder, automatic, power steering, power brakes, radio. Gold $3495

'74 COMET 4-door, 6 cylinder, standard, radio. Green $3295

'73 DART Swinger 2-dr. hardtop, V-8, automatic, power steering, power brakes, radio. Red $3195

COMPACT WAGONS

'76 BOBCAT Villager, V-6, automatic, power steering, power brakes, radio. White $5495

'74 PINTO, 4 cylinder, automatic, radio. Red $3095

'73 PINTO Squire, 4 cylinder, automatic, radio. White $3495

'73 MAZDA RX, 4 cylinder, 4 speed, silver $2995

'71 VEGA, 4 cylinder, 4-speed, tape. Blue $1495

ASK ABOUT OUR EXTENDED WARRANTY

YOU CAN PUT IT ALL TOGETHER! AT SUBURBAN!

WIDE OPEN UNTIL 9 P.M. Monday to Friday 6 p.m. Saturdays

SUBURBAN MOTORS
3377 Douglas St.
386-6131
Dealer Lic. 00863A

1973 CAPRICE STATION WAGON, new tires, roof-racks, vinyl roof, tape-deck, power windows, power brakes, automatic. Excellent shape. $3790. 478-5082.

1966 GALAXIE XL CONV., white, new black top, 289, automatic, power brakes, steering. Bucket seats. $800. 743-9810, 382-9261 (292).

67 BUICK CONVERTIBLE, AUTOmatic trans., power steering, power brakes, power windows, seat and top. $650. 385-2281.

68 CORTINA GT, 4 SPEED, RADIals, one owner, $900. Phone Robin days, 388-8411, local 671. Evenings, 477-2353.

1974 TOYOTA COROLLA, 28,000 miles, radio, block heater, good rubber, lady driven. $2,495. 478-6570.

1971 VOLKSWAGEN, 411, STAtion wagon, asking $2100 or trade, for power boat, of equal or higher value, phone 658-5750.

73 VISTA CRUISER, $3800. HOLIday time is happier with a fully equipped 9 passenger air conditioned wagon. 477-8172.

1968 OLDS CUTLASS, 4 DOOR, power brakes, power steering, low mileage, A-1 condition, new sticker. Best offer. 477-0964.

'74 CHEV CAPRICE 9 PASSENger wagon. V-8, air, all power, like new, asking $5,400. 383-9492.

1973 VOLVO 142, AUTOMATIC, excellent shape, new radial tires and shocks, $4,100. 642-3996.

TESTED CORVAIR $195, VALiant, immaculate, tires, brakes, exhaust $875. 592-4100.

1964 VALIANT, 8-TRACK, NEEDS radiator. $250. 477-6831.

66 DODGE 4-DOOR SEDAN, good condition, radio, ps., trailer hitch. $1,000 or offers. 656-6128.

74 VW. GOOD SHAPE. 24,000 miles. Asking $2500. Phone 385-6238.

CAMPER SPECIAL 63 RAMBLER station wagon with curtains, 53,000 miles, $595. 598-7418.

66 BEAUMONT, 2 DOOR HARDtop, 327 cu. in., lots of extras. 477-4635

1971 DATSUN 510, READY TO BE painted, $1200 or best offer. 478-6047.

1970 TORINO, LOADED WITH extras, good condition, best offer over $1,500, 477-4981.

1969 AUSTIN MINI, GOOD CONdition, four new tires, tape deck. $1,500. 656-4007.

CLEAN, VERY RELIABLE transportation, tested, '66 Ford automatic, $475. 479-7429.

'68 DATSUN NEW BRAKES, muffler, battery. $600. 642-3513 or 385-8594.

68 PLYMOUTH, 4 DOOR, 318, V8, p.s., automatic, excellent shape, $1375 or nearest offer, 384-0256.

67 AUSTIN MINI 850, BODY IN good shape. 739 Kangaroo. 478-1150.

1970 CHEV IMPALA 2 DOOR, hardtop, P.S., Good condition. Offers Phone 388-4515.

1964 PLYMOUTH SLANT SIX, four door, excellent condition, $550. 384-1734.

1971 VOLVO 142E, EXCELLENT mechanical condition, needs paint job, $2300. 383-0504.

73 MUSTANG, 40,000 MILES good condition. 384-3804.

1968 DODGE DART, 4 DOOR. $900. 592-1409 between 5 and 9 p.m.

150 CARS FOR SALE

AMC

$ $ $ $ $ $

IT'S CASH CARNIVAL TIME

$ $ $ $ $ $

That's Right Cash Rebates: $50 to $300

$ $ $ $ $ $

WHEN YOU PURCHASE ANY NEW OR DEMO 1976 GREMLIN, HORNET, PACER, OR MATADOR. YOU SPIN OUR CASH CARNIVAL WHEEL AND RECEIVE BACK A REBATE FROM $50 to $300! EVERYONE WINS! (Offer Good July 23, 1976 through Aug. 31, 1976

BRAND NEW 1976 GREMLINS 6 CYL. 3 SPD. STD. from $3498

BRAND NEW 1976 PACERS The Wide Small Car! from $4495

ALL NEW AND DEMOS COVERED BY THE AMC BUYER PROTECTION PLAN!

GREAT SELECTION OF 1976 HORNET WAGONS

LIMITED SUPPLY OF MATADOR SEDANS AND COUPES

ONLY 2 HORNET HATCHBACKS

$ $ $ $ $ $
CASH REBATES $50 to $300
$ $ $ $ $ $

TRADE, CARS, TRUCKS, BOATS, BIKES, TRAILERS, OR CAMPERS!

REG MIDGLEY MOTORS LTD.
736 Cloverdale
385-8756
Dealer Lic. D00247A

Millstream CHEVROLET

75 VW RABBIT 2 door, 4 cylinder, 4 speed, radio. Finished in green with beige interior $3895

73 PINTO 4 cylinder automatic, radio. Finished in powder blue with white interior. $2595

72 LeMans wagon, 6 automatic, radio. Finished in green. Extra clean. $3695

70 CHEV ¾ ton pickup, V8, automatic, power steering, power brakes, radio. Finished in yellow with black custom interior $3395

Millstream Chevrolet Ltd.
1730 Island Hwy.
474-1211
Dealer Lic. D01384A

HARD TO FIND
1976 PONTIAC Trans-Am, only 4500 miles on this fully equipped car. Finished in ebony black. For appointment to view call BOB HENNIGAN at Cornell Chev. Olds Ltd. 385-5777, Dealer Licence D00681A, 3050 Douglas.

Save Hundreds of $ $
1975 TRIUMPH TR6 convertible, 4 speed, radio. For appointment to view call BOB HENNIGAN at Cornell Chev. Olds Ltd. 385-5777, Dealer Licence D00681A, 3050 Douglas.

DIESEL
mint condition, 1969 Mercedes Benz, 200-D, 4 speed standard, approx. 65,000 miles, new tires, tested, radio, etc. Offers invited on appraised value of $6,000. 479-7019.

LUXURY WAGON
1969 Mercury Colony Park Wagon, 1 owner, immaculately maintained, all possible options including air conditioning. $1,750. Appointment to see 384-1721 or 477-0510. Sports Classic Cars, 2825 Bridge. DL. 13451.

MID-SIZED '66 OLDS CUTLASS, 2-door hardtop, rebuilt motor, automatic, power steering, brakes. Must sell — best offer. 384-6777.

'72 MUSTANG GRANDE 302 AUTOMATIC, power steering, power brakes, excellent condition, very clean $3500. 385-1755.

1972 RANCHERO GT, 28,000 miles, 351-4 barrel, pb, ps, automatic, air conditioning, gem top, very clean. 479-2526.

1973 DARK GREEN CAPRI, 4 cylinder. Beautiful condition. $3,000 or best offer. 479-3413, 385-4679.

ECONOMICAL 66 FALCON wagon. Exceptionally good, clean car. $975. 478-9939.

1970 MAZDA WAGON, EXcellent condition. Quick sale, only $1095. 477-0695.

58 ZEPHYR, RUNNING CONDITION, first $100 takes. After 5 p.m., 382-1562, or 595-3148.

70 CHEVELLE SS, REBUILT motor, new exhaust, carb., $2,300. Duncan 746-6219.

1972 510 DATSUN SW A-1 CONDITION. $2,100. 246-3072. Chemainus.

73 CAPRI, 4-SPEED, V-6, RADIO, radials, 592-3254 after 5 p.m.

CORONA, 1973, CLEAN, TESTED, radio, $2400. 595-6130.

'58 BUICK SPECIAL NO RUST, good restorable. 385-4945.

150 CARS FOR SALE

HORWOOD MAZDA DOWNTOWN
810 Johnson at Blanshard
385-1451
Dealer Licence D-00803A

USED CAR SALE

76 VW RABBIT $4195.
75 VW BEETLE $3295.
74 VEGA Kamback $3195.
73 TOYOTA 1600 S.W. $2395.
73 MAZDA PU camper $4295
72 TOYOTA 1600 snd. $1395.
72 MAZDA 808 sdn. $1895.
72 CORTINA 4 dr. sdn. $1895.
72 PEUGEOT 304 $2395
71 MAZDA 1200 sdn. $1295.
69 CORTINA GT $1095.
69 TOYOTA Corona $1695.
68 DATSUN S.W. $1095.
67 CORTINA auto $ 795.
67 AUSTIN 1800 $ 795.

NO REASONABLE OFFER REFUSED

COLWOOD LOT
1619 Island Hwy.
Across from Farmers Market
478-8211 Dir. Lic. D-01264A
Mon.-Fri. 9-9
Sat. 9-5

74 TOYOTA SR5 $2695.
74 VW $2895.
73 BUICK HT $3495.
73 COURIER $2495.
71 TOYOTA S.W. auto. $2395.
74 ASTRE S.W. $3195.
66 CHEV CAPRICE HT $1195.

ALL CARS CARRY PRICE TAGS

100% FINANCE O.A.C.
Bank of B.C.

PLIMLEY
BRITISH LEYLAND
1010 Yates
382-9121

66 DODGE $495
67 CORTINA $545
68 AUSTIN 1800 $1245
69 TOYOTA $1095
69 TOYOTA Crown $1495
69 SUNBEAM $1295
73 FORD Maverick $2495
73 COURIER Pickup $2495
74 PINTO $2995
74 VOLKS S.W. $2895

DOZENS MORE CARS TO CHOOSE FROM

Dealer Licence 572A

G.C.M. MOTORS LTD.

73 CORTINA 2 dr., HT, 4 spd $1995
72 FIRENZA 4 dr., auto. $1295
71 TRIUMPH GT 6+ $2495
68 DATSUN 4 dr., 4 spd. $1295
68 OLDS Vista Cruiser $1595
68 RAMBLER REBEL 2 dr., HT $1095
67 TOYOTA CROWN 4 dr., auto. $ 695
67 DODGE DART 4 dr. auto. $1095
54 COMMER Camperized van $3195
72 SHAMROCK 21' trailer $3959

SEE OUR RECREATION VEHICLES BY THE WESTBROOK PLAZA
780 GOLDSTREAM 478-3242
Dealer Licence 13349

72 OLDS, 2 DOOR HARDTOP, power equipped, heavy duty transmission, 455 motor, low mileage, excellent for trailer towing. In very good condition, replacement cost today 2½ times of asking price, only $2,850. 72 Impala 2 door hardtop, power equipped, A-1 condition, new steel belts, only 36,000 miles, color—silver and black, $2,950. 383-2625.

73 Toyota Corolla DELUXE 1600
2-Dr., 4-speed, radio, 45,000 miles. Save $$$ at only $1,800. Call ART BOYER (Res.), 592-9310 or 385-5777 at CORNELL-CHEV OLDS LTD., 3050 Douglas. D-00681A.

1974 DODGE DART SWINGER 2 door hardtop 12,700 miles, automatic, P.S., P.B., radio, rear window defogger, remote control mirror 2-tone green Brougham interior. $3600 firm. Mill Bay 743-2812 after 6 p.m.

73 PONTIAC VENTURA, AUTOmatic, power steering, power brakes, radio, 350 V-8, $2,200, 479-8179 or leave message, 386-8771 No. 232.

'67 METEOR SEDAN, 289 AUTOmatic. Tested until March 1977. New tires, radio, good clean family car. Needs only paint. $700 or best offer. 478-3085.

1971 DATSUN, 1600 ENGINE. New paint, mag wheels, mint condition. $1400 or nearest offer. May be seen all day Saturday or Sunday morning at 3096 Leigh Road.

1968 FORD GALAXIE 500 XL, bucket seats, vinyl top, well maintained, new tires and brakes. For sale by original owner. $875 or offers. 384-5790.

ESTATE SALE DELUXE 72 CHEVelle, 9000 miles, power steering, power brakes, radio, owned by careful little old lady. $3500. 598-7418.

1971 TOYOTA CORONA, 4 DOOR, 4-speed, radio, tested, and clean. $1,150. Appointment to see 384-1721 or 477-0510. Sports Classic Cars, 2825 Bridge. DL. 13451.

1968 PLYMOUTH FURY III IN good condition has new paint job asking, $1,495 or best suitable offer. 386-9604.

1972 TOYOTA CELICA. EXcellent condition. Sacrifice — $2,000. 384-0433.

74 CAMARO, POWER STEERING, power brakes, AM-FM, 8-track, $3,500 or nearest offer. 385-0878.

'75 FORD GRANADA, 4-DOOR, p.s., p.b., radio, 302 V8. Offers to $4,500. 652-3095, evenings.

68 VAUXHALL VIVA, GOOD CONdition, clean, light on gas. $490. 592-9597.

71 CHEVELLE 454, 4 SPEED, new headers and clutch. $3,500. 479-8078.

68 CHRYSLER NEWPORT, LOW mileage, tested, excellent condition, $850. 478-2075.

1966 OLDS CUTLASS SUPREME, 4 door hard top, $600. 474-1265.

'67 AUSTIN, $400.
384-8864.

67 CAMERO, GOOD CONDITION, 386-1527.

CLEAN, '68 MUSTANG, V-8, AUtomatic, $1,700. 384-2968.

1965 CHEVELLE, GOOD CONDItion, $400 or best offer. 382-9504.

150 CARS FOR SALE

CARS ESQUIMALT AUTO MART LTD. TRUCKS

BEFORE YOU BUY GIVE US A TRY

74 PINTO Wagon 4 cyl., 4 spd., radio, new paint, clean $2995
74 PONTIAC LeMANS 2 Dr. Coupe V8, auto., p.s., p.b., vinyl roof $3495
73 DATSUN B610 2 dr., 4 cyl., 4 spd., low mileage $2495
73 MUSTANG 2 Dr., V8, auto., p.s., p.b., radio, new paint $3895
70 DODGE CHARGER V8, auto., p.s., p.b., vinyl roof, new tires $2995
68 FIREBIRD V8, 4 spd., p.s., radio, mags, clean and sharp $2995
68 CADILLAC 4 Dr. DeVille, clean and sharp, 66,000 miles $2495
67 BUICK SKYLARK convertible V8, auto., p.s., p.b., radio, clean $1795

SPECIALS SPECIALS
71 VOLKS Super BEETLE $1395
72 MAZDA RX2 4 cyl., 4 spd. $1395
68 TRIUMPH SPITFIRE $ 995
68 CYCLONE G.T. V8, auto buckets $1495

Trade Up or Down
BANK FINANCING O.A.C.
382-7195

Esquimalt Automart Ltd.
480 Esquimalt Rd.
D-008556A

Wille Motors HAS

SWINGER Motorhome SPECIAL $13,500
MINI-MOTOR Homes $10,950 to $13,795
VANS $ 1,095 to $ 7,995
PICKUP Trucks $ 2,195 to $ 4,995
STATION WAGONS $795 to $ 5,695
AMERICAN Cars $ 395 to $ 5,595
IMPORT Cars $ 495 to $ 2,895
"PRICES SUBJECT TO CHANGE"

PLUS
WE NEED YOUR MONEY
SEE
Ray Morrison or Dave Lanthier
OPEN 9 a.m. to 8 p.m. Daily
WILLE MOTORS LTD.
Dlr - D-13645
3240 Douglas at Cloverdale
382-2313

LOW MILEAGE SPECIALS
1973 Ventura Custom couple, only 28,000 miles, color blue with vinyl roof. Also 1974 Ventura sedan, color maroon, only 18,000 miles. Both have V8 engines, turbo-hydromatic, power steering and brakes. Also 1970 Embassador SST, 2 door hardtop, with air conditioning, color white with black vinyl roof, only 39,000 miles. For personal service on any of these premium cars phone Charlie Peterson, at Empress Pontiac Buick GMC Ltd., 382-7121, or residence 592-0458. DL01227A.

1970 CHEV IMPALA 4-DOOR hardtop, power equipped, exceptional condition. $1,185. Appointment to see. 384-1721. 477-0510, Sports Classic Cars, 2825 Bridge, D113451.

1972 FORD MAVERICK, 6 CYLINder, automatic, power steering, very clean and well maintained. $1,585. Appointment to see. 384-1721. 477-0510, Sports Classic Cars, 2825 Bridge, D113451.

IDEAL LADY'S CAR
Exceptional 1962 compact Mercury, 4 door, automatic transmission, very low mileage, D. 0538A. Capri Motors, 555 Hillside. 385-3512.

1975 CHEV MONTE CARLO, 13,000 miles, like new, $4,585. Appointment to see. 384-1721. 477-0510, Sports Classic Cars, 2825 Bridge, D113451.

'68 FORD CORTINA WGN.
43,000 miles. 1 owner. Automatic, radio, heater, snow tires. $550 or best offer this weekend, 592-3710.

1972 PINTO SQUIRE WAGON, automatic, radio, etc. 44,000 miles, $1,675. Appointment to see. 384-1721. 477-0510, Sports Classic Cars, 2825 Bridge, D113451.

1965 VW STATION WAGON
Very reliable car, good tires and engine, recently through city test. High mileage but "Goes like a bomb" $750. 656-6466.

1968 LTD SQUIRE WAGON full power equipment, very clean, $1,185. Appointment to see. 384-1721. 477-0510, Sports Classic Cars, 2825 Bridge, D113451.

1968 VOLKSWAGEN BEETLE, automatic, 37,000 miles, clean, $885. Appointment to see. 384-1721. 477-0510, Sports Classic Cars, 2825 Bridge, D113451.

1971 DODGE DEMON, 2 DOOR, 6 automatic, excellent condition, new paint, will consider trading down. $2295. 656-1815, or 656-4126.

1970 CORTINA 4-SPD. 49,000 miles, tested. $875. Best offer. B and B Car Sales, 3233 Douglas, 385-4122. D. Lic. 0079A.

BEAUMONT 1968, 2 DOOR, REbuilt engine, chrome wheels, new paint. $1995 or offers. Phone 388-4257, or 384-3910.

RARE 1939 STUDEBAKER, EXcellent condition, must be sold this week, $950 or closest offer. 479-6760.

'70 TOYOTA MARK II, AUTOMATic 2 door hardtop, rebuilt motor this month. Lady driven. Yours for $1200 or best offer. 382-8018.

1957 CHEVROLET, 2 DOOR. REbuilt engine. New drive train. New interior. New brakes. Radio. Offers. 382-5606, or 656-6189.

74 MATADOR COUPE, 304 AUTOmatic, power steering, power brakes, with extras. 21,200 miles. A1 condition. Call after 5, 386-9816.

MUST SELL 62 MERCURY MONterey, power steering, brakes and windows, good condition, $250 or offers. 382-0935.

73 CUTLASS WAGON
Excellent condition, 46,000 miles, on 350 motor, air conditioned, fully equipped $3800, 477-8172.

1973 VEGA GT STATION WAGON 4 speed, all vinyl interior, electric rear window, 28,000 miles. 478-0817 after 6 p.m.

1968 DODGE DART, DUAL CONtrols, air conditioning, automatic, V-8, power steering, new tires. $600. 383-3983.

MUST SELL, 1969 TOYOTA COrolla, good condition and tires, low mileage. $1,300 or best offer. 658-8394.

1970 PONTIAC 2 PLUS 2, 2-DOOR hardtop, 350-4V engine, 3 speed automatic, new tires, good condition. $1595 or best offer. 478-1777.

1968 VW DELUXE, RADIO, NEW clutch, $875. B and B Car Sales, 3233 Douglas, 385-4121. D. Lic. 00794A.

1969 CORTINA, CLEAN, TESTED, runs well, $485. Appointment to see. 384-1721. 477-0510, Sports Classic Cars, 2825 Bridge, D113451.

1964 CHEVELLE MALIBU V8, AUtomatic, 4-door sedan, excellent condition, original owner, $675, 592-9242.

1969 VIVA STATION WAGON, $775 or best offer. B and B Car Sales, 3233 Douglas, 385-4121. D. Lic. 00794A.

1969 CHEV, 6 AUTOMATIC, wagon, $700. Good terms to reliable party. See at Vic 4 W.D. 477-1784. D13530.

MUST SELL 65 COMET, 4 DOOR, V8, automatic, p.s., p.b., good shape, radio, $745 or best offer, 384-0256.

FAMILY OWNED, ECONOMICAL, spacious, 1968 Cortina GT, immaculate condition, radial tires and 2 mounted snow tires. 592-9536.

150 CARS FOR SALE

VICTORIA DODGE CHRYSLER ON YATES

"HAS THE BEST FOR YOU"

HELP YOURSELF To FANTASTIC SAVINGS

We're Over-stocked
OVER $200,000 of A-1 RECONDITIONED CARS
Being Sacrificed
NOW
TILL MONTH END

REMEMBER
When you buy a 1971 Car or Newer
WE GIVE YOU
30 Days or 1,000 Miles
100% Power Train Warranty
At No Cost To You
3 Years Oil Changes
As Per Manufacturer's Specifications
Compression Check
ASK
TO SEE THE FILE ON ANY UNIT

ALL CARS
Safety Inspected AND Price Tagged

VICTORIA
DODGE CHRYSLER
819 YATES 384-8174
Hours Mon.-Fri. 9-9, Sat. 9-6
Dealer Licence No. D00867A

De Pape

Charlie SEZ!...

MORE BARGAINS
L(.)(.)K

74 AUDI 100 LS
4-Dr. Auto. Exceptional
Bargain Price $3,995

70 BUICK WAGON
Air, P.S., P.B., P.W.
Bargain Price $1995

70 METEOR
2-Dr. H.T., Air
Bargain Price $1495

69 LINCOLN Mk. III
P.S., P.B., P.W.P. Seat, sharp
Bargain Price $2995

67 Toyota Crown
4-Dr., New Paint
Bargain Price $895

73 ASTRE GT
Auto., radio, fancy wheels and tires, factory striping, sharp interior, low miles, hatchback
Bargain Price $1995

72 CAPRI
2-dr., radio, 4 speed, 4 cyl., runs great
Bargain Price $1995

MANY MORE

DePape Motors Ltd.
760 JOHNSON ST. 384-8035
D-00264A

WE FINANCE NO INTEREST
Good or Bad Credit
SEPARATED, SINGLE DIVORCED MALE OR FEMALE. INSTANT DELIVERY!
BUY and PAY Same Location

70 PLYMOUTH $400 Down 12 Mo. pay of $60. F.P. $1120
69 PONTIAC Ht. $500 Down 12 Mo. pay of $70 F.P. $1340
68 METEOR $300 Down 10 Mo. pay of $60 F.P. $ 900
67 PONTIAC $200 Down 8 Mo. pay of $50 F.P. $ 600
73 SUPER BEETLE $800 Down 18 Mo. pay of $90 F.P. $2420
66 VALIANT $200 Down 12 Mo. pay of $40 F.P. $ 680
65 COMET Auto. $200 down 12 Mo. pay of $40 F.P. $ 680
61 COMET Stn. Wgn. $150 Down 6 Mo. pay of $40 F.P. $ 390

40 MORE TO CHOOSE FROM
Instant "NO-RED-TAPE" Credit

Palm Motors
2936 Douglas at Burnside
386-8385 D-00641A

72 DATSUN 1200, AUTOMATIC, 34,000 miles. $1700 or best offer. 479-7256.

1969 AUSTIN 1100 WAGON. GOOD condition. $900. 382-0168.

150 CARS FOR SALE

THREE POINT MOTORS
Mercedes-Benz DATSUN

STOCK MUST BE REDUCED!

75 DASUN B210 Automatic
Was $3,995 NOW $3,695
74 VOLVO 142
Was $4,895 NOW $4,595
74 TRIUMPH Spitfire
Was $3,895 NOW $3,795
75 DATSUN 710 Automatic
Was $3,795 NOW $3,495
74 DATSUN B210 Automatic
Was $3,395 NOW $3,195
74 DATSUN B210
Was $3,195 NOW $2995
73 MAZDA 808 Wagon
Was $2,195 NOW $1,995
72 MAZDA 616 Sedan
Was $2,095 NOW $1895
71 MAZDA 1500 Sedan
Was $1595 NOW $1495
70 DATSUN 1000
Was $1,295 NOW $1,095
68 RAMBLER Ambassador
Was $1,495 NOW $1,295

2620 GOVERNMENT at HILLSIDE
385-6737
Dealer Licence D-00740 A

Brian Holley MOTORS LTD.
FIAT VOLVO LANCIA

WAGON WEEK
A Great Selection!

73 VOLVO 145 automatic, radio, white with blue.
Wagon Week Price $5195

70 MINI Wagon — every popular model, rebuilt motor. White with black.
Wagon Week Price $1395

70 MAZDA 1500, one owner wagon — very, very clean, recent major tune-up.
Wagon Week Price $1595

70 VOLVO 145S, a beauty. Popular dark yellow with brown interior.
Wagon Week Price $3195

69 JEEP Wagoneer, 4 W.D. Warn hubs, low mileage, great off-road hauler
Wagon Week Price $2495

68 EPIC wagon, low miles, new clutch, clean and economical
Wagon Week Price $ 895

SERVICE - PARTS
8 A.M. - 9:30 P.M.
MON. thru SAT.

Brian Holley Central
2 Blocks North of Mayfair Mall on Douglas
384-1161 Dealer Lic. 00903A

1973 CHEVELLE SS, AUTOMATic, power steering, power brakes, air and more, 29,000 miles. $3,700. 385-4577.

CONVERTIBLE
64 Valiant. Power steering, AM-FM radio, excellent condition. $895. Must sell. 384-6777.

1974 DODGE DART SWINGER 2-door, 6, automatic, power steering, radio, 20,000 miles, excellent condition, asking $3,500. 479-8946.

1964 PONTIAC CONVERTIBLE, V-8, automatic, P.S., P.B., P.W., excellent condition, $600 or best offer. 478-5374.

1964 VALIANT 2-DOOR HARDtop, slant 6. automatic, radio, new tires and brakes, body good, runs well, $600. 478-8988.

66 OLDS CUTLASS, 4 DOOR hardtop, 4 barrel, automatic, ps, pb, excellent condition. Asking $1,800. 598-2890.

1972 TOYOTA COROLLA, STANdard trans., 38 m.p.g., excellent condition, only 40,000 miles. Offers at 477-9830.

MUST SELL, 73 MAZDA RX3 Sports Coupe, standard. 385-0752 now.

SELECT MOTORS
950 YATES
382-8321 384-1322

1973 PINTO, LOW MILEAGE, good condition, $2,500. Call 598-8502.

1960 PONTIAC STATION WAGON, good running condition. $200 or offers. 383-6897.

'67 MUSTANG, 289, 4-SPEED, chromies, new paint, no rust, $1600 or best offer. 478-9571 or 478-4898.

TOYOTA CORONA 1969, 48,000 miles. Good condition, $1300 or best offer. 652-1787 after 5.

69 MAZDA 1500, 4 DOOR, CLEAN, good condition, 477-4635.

1970 DATSUN 510 STATION Wagon. 592-1736.

73 FIAT 128, 2 DOOR, EXcellent condition. $1,575. 382-7864.

74 STELLITE LOADED, ASKING $3700. Phone 477-5473.

'71 DATSUN STATION WAGON, good condition, $1300. 386-9141.

69 BUICK GS. 2 DOOR HARDtop, $2000. 592-0372 or 595-0305.

150 CARS FOR SALE

HONDA
HONDA car centre

NOW CANADA'S No. 1 SELLING SMALL CAR

$3276
Complete Victoria Price

Low cost bank financing available on approved credit for both Used and New Cars.

1971 FARGO PICK-UP — Spotless V8, automatic custom canopy top. All for the low price of $2495

1974 TRIUMPH SPITFIRE — Hardtop, and soft top. Michelin tires. One owner. WEEKEND SPECIAL PRICE $3295

1974 HONDA HATCHBACK — One owner. Full service record available $2699

1970 CORTINA — 4-DR. sedan. One owner. Automatic. Radio. Spotless — LOW MILEAGE $1295

1975 TOYOTA Corolla very clean, top quality, radio, and radial tires. $2895

1974 PINTO S.W., automatic, radio. Radial tires. Very clean $2980

1975 HONDA hatchback. White. One owner. Locally driven. Radial tires, radio, reclining bucket seats. Save $800 on new car price $2899

Honda Car Centre
Yates at Quadra
Dealer Lic. 846A

S&H TOYOTA

76 COROLLA 2-dr., 4-spd. $2995
75 TOYOTA COROLLA 4 dr. auto., radio, 12 mos. IW warranty $3395
74 FIAT 128 4 dr., 4 spd $2195
74 VEGA 2 dr. Hatchback, auto., radio, low miles $2995
73 ASTRE 2 dr. Hatchback, auto., 14,000 mi. $2695
72 CORTINA 2 dr., 4 spd. $1995
70 CORTINA 2 dr., auto. $1295
68 CHRYSLER 2-dr. HT, 49,000 mi. $1495
67 PONTIAC 4 dr., 6, auto. $ 995

Saunders and Hitchman
Sales & Service Ltd.
2040 Cadboro Bay Road
At Fort and Foul Bay
Dealer Lic. 00566A
592-2471

PAINTER MOTORS LTD.
1513 Quadra at Pandora

73 TORINO Squire Wgn. $2995
73 MAZDA RX2 Radials $1995
73 ASTRE Hatchback, Auto. $1795
72 DATSUN Fastback 1200 $1595
72 CORTINA $ 995
71 MUSTANG Grande Auto. $2595
71 TOYOTA 1600 4-speed $1395
70 COUGAR A.T., P.S., P.B. $1995
70 CHALLENGER 4-spd. $2695
70 CHARGER V-8 Auto $2195
69 MUSTANG Grande Auto. $1695
69 MERCURY Marauder X100 $1895
69 CORONET Auto 2-Dr. HT. $1095
68 VOLKSWAGEN $ 895
68 THUNDERBIRD Loaded $1995
67 COUGAR Auto V-8 $1695

You will NOT get Better Value ANYWHERE
385-0122
D-00346A

BILL CARTER CARS LTD. D-00908A

66 FORD GALAXIE $ 495
68 DATSUN $ 895
67 VOLKSWAGE N $ 900
69 FORD Pickup $1650
70 AUSTIN Mini Stn. Wgn. $ 950
70 TOYOTA Stn. Wgn. $ 995
64 MERCEDES 220S $1400

SATISFACTION Is NOT Having to say YOU'RE SORRY.
2538 GOVERNMENT
385-1716

71 VEGA 4-SPEED HATCHBACK 28,000 miles $1600. 656-1628.

63 FORD TESTED, NEEDS RAD work. $150. Jim 595-3103.

150 CARS FOR SALE

HERE SHE IS
1953 Dodge Royal. All power, automatic, original Hemi V8, runs well! Fantastic shape, all chrome, all stock. Cherry red. Everything works but need power brake booster. Must sell. Come see. Price negotiable. 479-5211.

SHELBOURNE AUTO MART — We have excess amount of older cars. Must be cleared out, for new stock. All reasonable offers accepted. Prices range from $100-$600 on older stock. 1640 Cedar Hill Cross Road, 477-9166.

'69 PONTIAC SAFARI WAGON, 350 cu. in. 3-speed automatic, equipped for trailer towing, electric brakes control, heavy duty oil cooler, 750 lb. equalizer trailer hitch. $1,500 firm. 478-4877.

RARE NOSTALGIC CAR, 1963 Bonneville 389, tri-power, buckets, console, 4-speed auto, electric windows, seats; headers, many extras. $250. 656-3441, 9470 Lochside Drive, after 6.

BEAT THIS
1972 Volkswagen Super Beetle. 1 owner, radio, radial tires, yellow with black interior. Excellent condition. Must be sold, $1,550 or reasonable offer. 383-7662.

73 MARK II TOYOTA, AUTOMATic 6, power steering and brakes, 22,000 miles. New tires and muffler. Top condition, $3300. 655-3102. Consider trade on Econoline camper.

1975 AMC PACER, 7500 MILES, brand new condition, covered by AMC buyer protection plan until July 1977. Many options, asking $3700, no trades please. 383-2440 or 595-0498.

1973 CAPRICE STATION WAGON, new tires, roof-racks, vinyl roof, tape-deck, power windows, power brakes, automatic. Excellent shape. $3790. 478-5082.

71 VAUXHALL 2000 SL FIRENZA, 28,000 miles, good mileage, excellent condition. Reliable transportation, must sell, $1,250 or best offer. 383-9352.

1973 METEOR "MONTCALM", 9-passenger wagon, leather interior, 40,000 miles, excellent condition, best offer near $3,000. 385-1532.

1973 FORD 8-CYLINDER, AUTOmatic, power steering, power brakes, radio, tinted glass, rear defrost, 2-door hardtop, 43,000 miles. $1,995. 385-8700.

'65 CHRYSLER NEW YORKER, very good running order, all power. Asking $800 or nearest offer. 477-3572 between 4:30 and 6:30.

1975 CHRYSLER NEWPORT 4-door hardtop, 14,000 miles, one owner, in new car condition, $3700. 595-2495 after 5.

1972 PLYMOUTH SATELLITE SEbring, 2 door hardtop, vinul roof, bucket seats, 32,000 miles. $3195. 477-3530.

1967 CHRYSLER NEWPORT, REbuilt motor, rebuilt transmission, new brakes and muffler system, $950, 383-2333.

1971 CORTINA, CLEAN, BEAUTIful interior, body needs some work. Must sell. $850 or best offer. 478-6153 or 477-1037.

68 CORTINA GT, 1600 SERIES, 4 on the floor, 2-door, 2 snow tires plus extra wheels. 595-5953. 1337 Gladstone Avenue.

72 GRAND TORINO STATION wagon, excellent condition, standard transmission, power brakes, $2,300. 479-8693.

1970 AUSTIN 1800 4 DOOR sedan, 4 speed, radio, good shape, 44,000 miles, $1000. 388-5779.

65 CUDA V8 AUTOMATIC, MAGS, tires, new rearend. excellent condition. $1900. 477-0570 after 5.

1970 FORD TORINO, 4 DOOR AUtomatic, 351 Cleveland, good condition, $1500. 477-9775.

1960 CORVAIR, RUNNING order, tested, needs body work. Offers. 477-3646.

'62 CHEV. 6 AUTOMATIC, GOOD tires, good transportation. $195. 477-9630.

MUST SELL — SEPT. 1ST.
1967 Oldsmobile Delta 88. Suburb, $900. 384-6643.

RARE. 54 HUDSON HORNET, full power, ½ price $1000. Will consider trade. 592-4349.

VAUXHALL 4 CYLINDER SEDAN. Clean and tested, $375 or offers, 595-3084, 385-1451.

NICE, CLEAN, VERY GOOD ALL round, 1971 Datsun 510 station wagon, $1,450. 385-0526.

LIKE NEW, 1970 CORTINA, AUtomatic, new tires, 26,000 miles. $1,495. 479-2701.

'67 CAMARO, 6 CYLINDER, AUtomatic, power steering. $1650 or nearest offer. 598-6674.

1970 BARRACUDA FOR SALE. 318 V-8 automatic, power steering, power brakes. $2,500. 477-8563.

67 MUSTANG CONSOLE, BEST offer, trade car or motorcycle. 477-7191.

1968 DATSUN 4 DOOR SEDAN, tested till July 30th, 1977, $500. 479-2207.

1974 GMC JIMMY, LOW MILEage, fully equipped, must sell. 386-2431 or 388-9626.

69 DODGE DART SWINGER, 340 with extras, best offer. Phone after 6 p.m., 383-4531.

66 FALCON WAGON, ECONOMIcal, exceptionally clean car, $975. 478-9939.

1968 DODGE DART 2-DOOR, power steering, automatic, $1100 Phone 384-5745.

1967 MINI WAGON. NEEDS some brake work. Runs well. Economical, $450. 743-2644 Cobble Hill.

'65 PARISIENNE WITH 1968-396 Camaro motor. Good condition. Chromies, and other accessories. $825. 384-1089.

1966 VOLKSWAGEN, RADIO, good tires, tested, runs excellent. $450. 479-8426.

69 CORTINA, 39,000 MILES, $600. 979 Eagle Rock, off Saanich.

1973 DATSUN 1200 HATCHBACK, good condition, offers. 595-0737.

71 DATSUN 1200 FASTBACK, vinyl top, 8-track, $1100. 598-7734.

1961 AUSTIN MINI, TESTED, $250. 479-7758.

'74 FORD GALAXIE, VINYL TOP, air conditioned, $3250. 477-7426.

1969 OLDS, V-8 AUTOMATIC, good condition, $695. 477-8035.

'65 Rover, nice condition, radials, $1,250. 1450 Rockland.

MUST SELL 1975 ACADIAN, make an offer. 595-5925.

73 CAPRI, V-6, 4-SPEED, IMMACulate condition. 479-8491.

1963 PONTIAC, GOOD SHAPE. 477-2179.

151 SPORT, IMPORT CARS

69 MGB-GT, NEW PAINT, REbuilt motor, low miles, wire wheels, Excellent condition, $1750. 477-6770 this weekend.

1975 VOLVO 245 DL STATION wagon, automatic, air conditioning, many extras, sacrifice. $4800. 386-0571.

1972 240-Z, NEW PAINT, UPHOLstery, and exhaust. Good condition. $3800. 383-0249.

1974 FIAT, 124 SPORT. EXcellent condition. 17,000 miles. $4500. 595-6369.

1973 MGB, VERY GOOD CONDItion, low mileage. A bargain at $2995. 384-1747.

71 LOTUS EUROPA S2, EXcellent shape, new Dunlops, $4000. 477-4949.

72 MGB, NEW RADIALS, BATtery and muffler. 479-4143.

1963 CORVETTE CONV.
$4895. 386-3721.

66 VALIANT SLANT 6, $600 OR best offer. 383-3427.

MUST SELL. 1972 MGB, EXCELlent condition, $2700. 383-5427.

'58 AUSTIN HEALEY, NEEDS lots of work, $500. 656-1271.

58 CORVETTE. MOSTLY ORIGInal. Nice condition. $5000. 595-5062.

1961 JAGUAR MK II 3.8, AUTO. A Class car. Offers. 479-3816, after 5.

1966 CORVETTE STINGRAY 427, $5,000. 656-4064.

1972 PORSCHE 914, GOOD CONDItion. 478-6407.

'68 DATSUN 1600, NEEDS WORK. Phone after 5, 477-1281.

1974 MGB IN A-1 CONDITION, $4,295. 478-9235.

1974 AUDI FOX, AUTOMATIC, sunroof, 592-0597.

1974 CORVETTE
15,000 miles. 652-3683

1973 MGB. AS NEW. 477-1635 OR view at 3611 Crestview Rd.

151 SPORT, IMPORT CARS

A SPORTS CAR SPEAKS OUT ON ITS OWN
My owner is returning to UVic to further his education. Plus, to add insult to injury, he has to sell me because he is getting married. I am a 1972 Triumph GT 6 Mark III, with 6-cylinder engine, 4 speed trans. R-H. I have radial tires to keep you safe on the road and only 43,000 miles on me. I am red, naturally, because shouldn't all sports cars be red? If you want me and are serious, my price is $2995. P.S. I have a Shop Manual. 595-1376.

1973 JAGUAR XJ6
Light blue, in excellent condition, includes air conditioning, power antenna, power windows, leather upholstering, AM-FM stereo cassette player, offers will be accepted in the $10,000 range. Phone 382-0531 even 388-5502 days. Ask for Tom Anderson.

75 MERCEDES
300 diesel, like new, one owner 19,000 miles, locally owned, fully equipped including air condition. D-00090A. Evenings only. Call 479-1525 Select Motors.

1946 MG T.C., ALL ORIGINAL. Partially restored. Electrical redone, new interior, tan leather, mechanically perfect. Good investment. Asking $6,000 or offer. Phone after 6 M... ment. 112-743-0325.

GREAT ON GAS!
1970 Austin Mini station wagon. Immaculate, Brakes recently overhauled. Includes new tires, new battery and snow tires. $1225 or best offer. Call 598-3869 or can be viewed at 532 Beach Drive.

BEAUTIFUL 1969 GTO CONvertible, power everything, near new radials, red with black top. White interior, low, low mileage. 400 cu. engine, mint condition, 1 of a kind. $2,950 firm. 595-7319.

1972 TRIUMPH SPITFIRE, GOOD condition, radials, British racing green, only 27,000 miles, $2,300. 746-5037 Duncan, will meet prospective buyer anywhere in Victoria.

1969 FORD CORTINA DELUXE 2 door, automatic. Very good condition. Only 23,000 miles. 2 spare wheels and tires. $1750. 477-8188, after 6.

68 TVR TUSCAN SE SERIES, powered by balanced and blueprinted Shelby 289. Everything new or rebuilt. Immaculate. No triflers please. $8000. 595-5183.

66 MGB ROADSTER, WIRE wheels, new high-back reclining seats, radio, 5 new radials, good condition. $1,600 or best offer. 656-5160.

ORANGE 1974 VOLVO STATION wagon, 17,000 miles, standard transmission, roof rack, extra snow tire, excellent condition, good mileage. $5000. 477-3725.

PORSCHE 356 A CONVERTIBLE "D". 1600S. Running gear and body excellent, new top, upholstery and paint. 743-2443. Shawnigan Lake.

68 TRIUMPH SPITFIRE MARK 3, new paint, new top, excellent running condition, can be seen at 1281 Denman St. After 4 p.m. and weekends.

1967 FERRARI 330 GT 2X2, 27,000 miles, silver-black leather, as new condition, $13,000. Serious enquiries only. 479-8205 between 9:30-6 or 477-6625 and 384-4467 after 6.

CLASSIC 1957 AUSTIN HEALEY 100-6 engine in good shape, body needs a bit of work, can be a beauty with a little T.L.C. Offers on $2,300. 598-8460.

'74 MGB, 23,000 MILES, Q. HAlogens, AM radio, overdrive, radials, tonneau. Excellent condition. $3800. 4009 Valley View Rd. 479-3463.

1973 MGB. EXCELLENT CONDItion, low mileage, new radials. $3,600 or best offer. 652-3718 after 5 p.m.

1965 AUSTIN HEALEY 3000 MK. III, in excellent condition, ice blue, wires, rebuilt engine, new soft top, Michelins, and more. 598-1844.

'74 MG MIDGET, LIKE NEW, luggage rack, snow tires, 20,000 miles. Lady driven. Offers. 658-8639.

PROFESSIONAL RESTORATION. Early type MGB Roadster. Everything new. Showroom perfect. Asking $4000. 477-6357.

1973 MGB, ROLL BAR, RADIALS, 2 tonneau. Only 20,000 miles. Excellent condition. Asking $3,600. 595-4455 or 384-2132, ask for Ed.

1972 VOLVO 145S STATION wagon. As new condition. 22,000 miles. New Michelin raidals. $4,450. 478-1902.

1967 CORVETTE ROADSTER, low mileage, power steering, brakes and windows, AM-FM, tape deck, $6500. 382-9568.

MUST SELL
386-1970 B.M.U. 1600, recent paint. New Michelins, new exhaust. Was $3,500, Now offers. 383-2298.

1973 COROLLA FASTBACK sports coupe, new paint, new wide Radial tires and wheels, custom radio, low mileage. $2,695. 477-4279.

1968 FIAT 124 SPYDER, GOOD mechanical condition. Body needs work, must sell. $895 or best offer. 478-6153 or 477-1037.

'68 TR250, OVERDRIVE, RADIals, 3 tops, tape deck, "all" the accessories. $3,100. 477-1603 anytime.

'72 PORCHE 914, GOOD CONDItion. $5,000 or best offer. 385-6001 after 5.

'69 TRIUMPH SPITFIRE, LEAVing city, $1,300 or best offer. Must sell. 479-4386.

68 MGB SPOKE WHEELS, RADIals, runs well. Good shape. $1700. 642-3513.

1970 FIAT SPYDER 124, NEW paint, rebuilt transmission, $2,200 or offers. 384-9064.

68 TRIUMPH GT6, REBUILT TO as-new condition. After 4 p.m. 592-4291.

61 SUNBEAM ALPINE, MECHANically sound, good rubber. Phone 386-3750.

'68 MGB. EXCELLENT BODY and engine condition. Low mileage. 592-1726.

1974 SPITFIRE, TAPE-DECK, AIR horns, luggage and ski rack. 382-1956.

1975 MG MIDGET, GOLD, 18,000 miles. Phone days, 478-9531; evenings, 598-1260.

68 ROVER 2000 T.C. LIKE NEW leather interior. Excellent exterior and mechanical. $2000. 595-5062.

1966 JAGUAR XKE, 4.2, COUPE. Stereo, Pirellis, driving lamp, air horn. 112-754-6078.

1969 TRIUMPH GT6 PLUS, YELlow, new running gear, best offer. 384-0927.

1969 FALCON SW, RADIO, 20 mpg, very good condition. $1,300 O.B.O. 746-4188 days 245-3261 eves.

66 MERCEDES BENZ 220S, MEchanically A-1, asking $2400. 598-2073.

MUST SELL. '68 JAGUAR E type. New paint, new top, motor rebuilt. $6500. 652-3864.

1971 MGB LOW MILEAGE, MIchelins, Stebro exhaust. Offers. 598-6807.

1973 240-Z, METALLIC BROWN, 37,000 miles, immaculate; phone 384-2873.

'72 DATSUN 240Z, SILVER GREY, 39,000 miles, automatic, $3200. 642-5843.

1972 TRIUMPH SPITFIRE, brown, radials, asking $2,500. Phone 595-0830 after 6.

1973 914 PORSCHE, 23,000 ORIGInal miles. $6500. 478-2684.

70 ALPINE GT, NEEDS MINOR work. Best offer. 384-5710.

1975 MG MIDGET, $3,800. 453 Head St. (Esquimalt).

'62 TR4 FOR SALE
478-0840

154 TRUCKS, BUSES and VANS

1964 CHEV HANDY VAN, NEW tires. Good running order. Offers. 382-2843.

1969 GMC ½-TON PICKUP, P.S., automatic, 30,000 miles, Vanguard camper, $3,850. 383-6924.

'75 TOYOTA LAND CRUISER, low mileage, Warn hubs, AM radio, $5,800. 592-2962.

1975 CUSTOM F-350 HEAVY duty van, 14', 10,500 miles with roll up door. 477-1485.

1966 MERCURY HALF TON, good shape, offers. 642-3958.

65 FORD VAN, RUNNING CONDItion, $250. 477-2296.

1963 FORD ½ TON, HOME MADE flat deck, offers. 386-3897.

1966 CHEV ½-TON PICKUP, clean, $950. 595-7560.

154 TRUCKS, BUSES and VANS

ENSIGN
Dodge TRUCKS
AND RECREATION VEHICLE CENTRE

QUADRA AT CALEDONIA

GOOD NEWS! From Your DODGE TRUCK SPECIALISTS

FACTORY FRESH
1976
Dodge Tradesman Vans, Sportman Wagons, and Pick-Up Trucks
ARRIVING DAILY

QUALITY USED TRUCKS
65 Fargo Pick-up with camper
73 Datsun Pick-up
74 Dodge Van
74 Dodge ¾-ton Pick-up
74 Ford Super Van
74 Mazda Pick-up
75 Dodge ½-ton Pick-up
75 Dodge Power Wagon
75 Dodge Van

72 FARGO CAMPER SPECIAL
Complete with 11 ft. Caveman self-contained Camper

75 JEEP CJ5 — 4X4
6 cyl. engine, 4 speed trans, warn locking hubs, steel cab, radio.

NO DOWN PAYMENT
100% BANK FINANCE O.A.C.

SEE THE TRUCK SPECIALISTS AT
ENSIGN
DODGE TRUCK CENTRE
QUADRA at CALEDONIA
386-2411
Ask for Truck Sales
Dealer Licence Number D-495B

'71 VOLKSWAGEN CAMPER van. New engine, two new tires, well maintained. Asking $3800. 595-4615.

'62 FORD ½ OVERLOADS, NEW brakes, tires, good running order, extra tank. $750. 477-5510.

1952 DODGE POWER WAGON pick-up 4x4. P.T.O. Winch, pivot frame, plus more. $1,500. 385-2134.

66 CHEVY VAN PARTLY CAMperized, needs work. Offers. 595-6468.

1951 CHEV. CAR CHANGED into a truck. Running good. Tested. $150. 2709 Wale Rd., 478-0517.

1967 GMC HANDY VAN, REFRIGerated, as is, needs work, $1200. 592-6992.

1974 GMC 4X4. EXCELLENT condition, must sell 746-6047 after 5.

MUST SELL 64 ECONOLINE panelled and carpeted, offers on $800. 658-5458.

1965 CHEV. VAN, BODY EXcellent condition. Needs ring job. $500 o.b.o. 743-5154 Mill Bay.

'65 CHEV VAN, NEW PAINT AND tires, cragars,, custom interior. 598-6044.

1963 VW VAN, REBUILT, NEW paint and finished interior, $1050 or offers. Evenings 382-3765.

HALF-TON CHEV PICKUP, good condition. Offers. 1643 Haultain.

'64 FORD ECONOLINE, VERY good mechanical condition. Body and paint good, $650, 382-4128.

JEEP 4-WHEEL DRIVE, 350, 3 speed, over-drive. $4,200. or nearest offer. 385-5808, after 6 p.m.

63 MERC ¾-TON PICK UP, 8 cylinder, with camper, $1200. 656-4712.

69 FORD ¾ TON, 360, 4 SPEED. Asking $1600. 385-0762, between 10 a.m.-5 p.m.

MUST SELL 1969 VW WINDOW Van, new engine, runs well, $1395. 477-6708.

'73 FORD ¾-TON 4X4 $4200 OR best offer with new camperette $4800. 592-6923.

'71 FORD ¾-TON, 4 SPEED, dual tanks, offers. 384-5929.

1966 ECONOLINE VAN, 1ST $850 takes. 383-3385.

MUST SELL, 72 FORD ½ TON, $2200, offers or trade. 478-8472.

1974 DATSUN PICKUP, 17,000 miles. Call evenings 479-6909.

1967 ¾-TON 4X4 INTERNAtional crew-cab pickup. 385-1532.

1975 FORD COURIER, 10 months old, $3,000. 477-8831.

1963 FORD ECONOLINE VAN, camperized. Offers. 479-4395.

62 GMC ½-TON, $500
477-4740.

968 CHEVROLET ½ TON, LONG box, new 292. 478-5434.

74 GMC SIERRA, CANOPY, IMmaculate, $4900. 592-9072.

154 TRUCKS, BUSES and VANS

You Can Expect
A Great Deal
From . . .

Cornell
CHEV/OLDS
Cadillac
CHEVROLET TRUCKS
Sales/Service 385-5777

OPEN 'TIL 9 P.M.
Ready for the Road

SAVE

76 CHEV ½-ton, 454 V-8, auto., power steering, power brakes, radio $5695

76 GMC ½-ton Van, V-8, auto., power steering, power brakes, radio $6195

75 BRONCO V-8, auto., radio, power steering, mags, wide ovals $7495

75 DATSUN Pickup and canopy, 4-speed, radio $3495

74 FORD ¾-ton Explorer, V-8, auto., power steering, power brakes $4995

74 Datsun Pickup, 4-speed, radio $2895

74 FORD ½-ton, V-8, 4-speed, power brakes, steering, radio $4295

74 DODGE CLUB cab, 6, std., radio $3795

73 CHEV ½-ton V-8, auto., radio $3195

73 DATSUN Pickup, 4-speed $1695

73 FORD ¾-ton Pickup, V-8, 4-speed, power steering, power brakes, radio $3395

72 FORD ½-ton pickup, V-8, auto. $2895

72 ECONOLINE Van, V-8, auto. $2795

72 CHEV ½-ton pickup, V-8, auto., power steering, power brakes, radio $2995

71 INT. Scout 4x4 V-8, 4-speed $3495

71 INT. TRAVELALL, 4x4, V-8, auto., power steering $3195

71 CHEV ½-ton, V-8, auto., power steering, power brakes $2695

CORNELL
CHEV-OLDS LTD.
3050 Douglas—385-5777
Dealer Licence D-00681A

JEEP CITY

$ $ $ $ $ $ $ $ $ $
IT'S CASH CARNIVAL TIME!
$ $ $ $ $ $ $ $ $ $
JULY 23RD THROUGH AUGUST 31ST. CASH REBATES $50 TO $300 ON OUR ENTIRE JEEP INVENTORY! BRAND NEW 1976 and DEMOS * CJ5'S * CJ7'S CHEROKEES * TRUCKS Wagoneers

MAKE A GREAT DEAL ON A NEW JEEP AND THEN SPIN OUR CASH CARNIVAL WHEEL FOR YOUR CASH REBATE FROM $50 TO $300!

Reg Midgley's
JEEP CITY
3342 OAK ST.
Near Town and Country Shopping Centre
386-7571 Dlr. Lic. 00247B

LEN BARKLEY
INTERNATIONAL LTD.
74 FORD ¾-ton Crew Cab, 4-speed, canopy $4550
71 FARGO Pickup, V-8, auto., P.B. $2095
71 DATSUN Pickup, 4-speed, radio $1595
70 PONTIAC station Wagon, V-8, automatic $1695
70 FARGO Pickup, V-8, auto. $1895
69 GMC Pickup, V-8, auto. $1995
69 GMC Pickup, 6 cyl., 4-speed $1995
66 FORD Station Wagon, V-8, auto., P.S., radio $695
NEW AND USED TRUCKS
517 Herald St. 388-5508
D-13524

74 GMC ¾ TON WITH 11' DEluxe camper, sleeps 5, stove, fridge, toilet. $7,500. May be seen at 1594 Rowan St. 386-1811, before 5. 595-6689 after 6.

1975 DODGE TRADESMAN, customized interior, mags, sidepipes, mural, radial TA50's, $9000 offers. 592-1044.

1962 GMC BUS, 37-PASSENGER Blue Bird, V-6 standard. Open for offers. B and B Car Sales, 3233 Douglas, 385-4121. D. Lic. 00794A.

1966 MERCURY ONE TON MOVing Van. $1395. Trade accepted. 652-2732.

1 TON G.M. FACTORY REBUILT engine. Duals $1500. O.B.O. 752-9875.

1971 FORD CLUBWAGON, V8, AUtomatic, seats five, interior wood panelling, 112-743-5044.

1973 LAND ROVER, 88". Excellent condition. $3500 or nearest offer. 383-6847 evenings.

71 MAZDA PICKUP, TESTED June 77, snow tires, radio. $1,250. 598-2317.

66 CHEVY WINDOW VAN, CAMperized, radio, cassette, Michelins, propane fridge, $2100. 386-6257.

1968 CHEVY VAN FOR SALE, $1500. 478-7329, between 5:30 and 7:30 p.m.

CLEAN 1969 DATSUN PICK-UP, view at 2729 Shoreline Dr. Good running order. Asking $1500.

1966 GMC ¾, 8-D PACKAGE, 327, 4-barrell, 56,000 original miles. 479-6316.

GRAVEL TRUCK FOR HIRE, reasonable. 382-8305.

'64 FORD F-600, 16' BOX INSUlated. $2,000. Call 478-5426.

VICTORIA DODGE CHRYSLER
ON YATES

"HAS THE BEST FOR YOU"

MONTH END SPECIALS

VANS
12 REMAINING
1976 DODGE B100 TRADESMAN
LOOK at Stock No. 6435
1976 B100 — 225 six cyl. Deluxe seat, glass package—oil pressure gauge—heavy duty shocks, etc.
$4,695

VANS
7 REMAINING
1976 DODGE B200's
LOOK at Stock No. 6462
1976 DODGE B200 TRADESMAN. Automatic—Glass package, vinyl seots.
$5,375

PICKUPS
3 REMAINING
1976 DODGE ½ Tons
LOOK at Stock No. 6400
1976 DODGE SWEPTLINE — CYL. Automatic plus other options.
$4,975

PICKUPS
5 REMAINING
1976 DODGE ¾ Tons
LOOK at Stock No. 6076
1976 DODGE D200 SWEPTLINE. V-8 Automatic. Power Steering and Brakes. Heavy Duty Shocks. Two-Tone Paint. Heavy Duty Battery and Alernator.
$5,999

ALL UNITS PRICE TAGGED

VICTORIA
DODGE CHRYSLER
819 YATES 384-8174
Hours Mon.-Fri. 9-9, Sat. 9-6
Dealer Licence No. D00867A

71 FORD ¾ ton Ranger V-8, Auto., P.S., P.B., Camper special, dual tanks etc. $3995
72 FORD ¾ ton, V-8, Std. $3695
S. J. PEDEN LTD.
2855 Quesnel St. 386-3464
D-13432.

1973 FORD F-600, EXCELLENT truck for moving and deliveries. 18' aluminum box, 53,000 original miles. Truch has had full tune-up, one month previously, new tires. Call 652-3128.

71 CHEV ¾ SUBURBAN, NEW power train, new front end, new rad., new exhaust. Excellent condition. Consider partial trade. Asking $3550 or offers. 478-6218, Ed, anytime. Must sell before Aug. 6th.

2 ECONOMICAL TRUCKS
Very pretty, 1972 Mazda, June 1977 inspection, 1969 Ford ½ ton, step side box, 6 cylinder, low mileage, best offers or trade. D 0538A. Capri Motors. 555 Hillside. 385-3512.

1976 CHEVY VAN, 6 CYLINDER, 292 cubic inch, 400 miles, still under warranty. Partially camperized with stove, oven, fridge, sink, water tank, cushions, curtains furnace and propane. 477-3165.

75 FORD VAN, E150, POWER steering, power brakes, fridge, pioneer stereo, captains chairs, sunroof, insulated, custom interior. Well cared for, must sell. Best offer. 384-8441.

4 HEAVY DUTY TRUCKS
1968, 1969, and 1971 1-ton cab and chassis and 1964 Dodge 3-ton with hydraulic tailgate. Offers or trade. D. 0538A. Capri Motors. 555 Hillside. 385-3512.

1966 CHEV C-50 FLAT DECK with sideboards, G.V.W. 24000. $2400 or best offer. May be seen at Dave's Chevron, 2260 Beacon, Sidney. 656-4212 or 112-539-5529.

ARTS CAR SALES
310 BAY 383-8302
TRUCK and VANS at LOWEST PRICES ANYWHERE. D-00286A

1964 CHEV 4 TON, 4 AND 2 trans, flat deck with hoist, top rubber. $2,-00. Consider luxury auto ber. $2,300. Consider luxury auto 477-1784.

1954 1-TON INTERNATIONAL, good running order, good rubber, new battery, ideal farm truck. $1,000 spent on brake, clutch, etc. $650. 656-1660.

'73 TOYOTA PICKUP, AUTOMATic transmission, low mileage, excellent shape. Best offer takes, 479-1105 after 5:30.

1971 FORD ECONOLINE 200 VAN conversion, V-8, standard, excellent condition, $3,700. 595-8945, 1338 Grant.

1975 CHEV CAMPER SPECIAL, complete with air conditioning, fiberglass canopy. 478-3045 after 6:00 p.m. — before 6:00 592-2455.

LEN BARKLEY
INTERNATIONAL LTD.
New and Used Trucks
517 Herald Street 388-5508

'75 VANGUARD 9½' CAMPER for $3,400. '75 Ford, 1-ton super camper special S-350, 9,700 miles, $5,900. 382-3919.

1967 CHEV 2 TON, HYDRAULIC loading platform, low mileage and excellent condition, best offer. 642-5134.

CONVERTED SCHOOL BUS, fully equipped for six. A-1 shape, licence, insurance included for $3195. 478-5082.

'74 TOYOTA HILUX LONG BOX, automatic, radio, bucket seats, rear bumper, 11,000 miles. $3,495. 477-8884.

74 TOYOTA LAND CRUISER, 4-speed, locking hubs, roll bar, Jackman wheels. Trades welcome. Excellent condition. 595-6641.

MUST SELL 69 FORD ECONO 300, $2,100 or offers. Shagged, bed, table, new engine, new tires. 478-8472.

66 GMC ¾ TON, PICKUP, ECOnomical 6 cylinder, 4 speed, 17" split rims, very clean, $1500 firm, 478-9571 or 478-4898.

71 VOLKSWAGEN WINDOW VAN, partially camperized. $3000 or best offer. 656-3439.

1975 JIMMY HIGH SIERRA 4X4, 13,000 miles. Excellent condition. Asking $7200. 388-4015.

1966 FORD ECONOLINE VAN, camperized. Offers on $1800, view at 981 Darwin, 386-7188.

4-SPEED, 1967 INTERNATIONAL ½-ton, V-8, posi, extra clean, excellent condition. 384-6777.

MERCURY CAMPERIZED VAN, sleeps 5, canoe rack, extras. Offers. 479-3816, after 5.

BUS $450. RUNS GOOD, GREAT for camper. Phone after 5. 382-1634.

ONE OWNER, 1972 FORD F250 sports custom. Camper special 56,000 miles. Like new. Accessories: Sportsman canopy, extra field tank, power steering, power disc brakes, automatic two-tone paint, 8100 G.V.W. Excellent condition. Must see to appreciate. $4,500 or best offer. 385-2141.

SHAGGIN' WAGIN
Mags, big boots, enclosed bed, fully shagged, sand screened windows, 1963 Econo Van, 6 standard, black mauve, white, piping, good runner. Best offer and-or small car trade. Shawnigan Lake 743-4036.

74 VOLKSWAGEN 7-PASSENGER window van. Good condition. Radial tires. AM-FM radio, dual carburetor for added power. Car lot price, $4900, my price, $4200 because must sell soon. 652-1304, 386-6290 or 479-8362.

BEST CUSTOM TRUCK IN TOWN
'55 Chev ½-ton pickup, 455 Olds turbo-hydro and full drive train, custom canopy made in U.S.A. and many extras. Driven by a little old man on Sundays only. 479-7505.

1969 VOLKSWAGEN VAN, EUROpean custom built, fully camperized, rebuilt engine, new brakes, asking $3500, or best offer. Must be sold this weekend. 598-6408.

MUST SELL. 1968 DODGE VAN. Customized. 318 automatic. Four mags with new tires. 2 studded snow tires. Tape deck. Tested 'til May '77. Excellent condition. $2395. 382-0172.

1969 FORD ½ TON, WIDE-SIDE box, 6 cylinder, 3 speed standard, 41,000 miles. No rust, in good condtion. 9 a.m. to 5 p.m., Duncan, 748-2921.

1975 FORD F100, 4 WHEEL drive, 360 V-8, 4 speed, canopy, fuel tanks, power steering, power brakes, 8,000 miles. Immaculate. $5400. or best offer. 382-8613.

'72 CHEVROLET BLAZER, 4X4, excellent condition, 5 highway tires on rims, 4 bush tires on rims, 4 snow tires. Lots of extras, 56,000 miles. $5,000. 382-3947.

FOR SALE, 69 CHEV., TILT CAB, 5 ton, moving van. 20' aluminium box, 427, 5-speed, test unil January 77 with jobs. $8,000 firm, no triflers please. 479-3576.

73 DODGE 6 SPORTSMAN WINdow van, automatic, excellent condition, 4 belted summer tires and 2 snow, radio, $4000 or offers. 384-0627.

1966 GMC SCHOOL BUS, BODY, engine and tires in good order. Suitable for camper, or moving van. $1000 or offers. 642-5335.

76XLT 250 SUPERCAB V8, 4 speed, P.S., P.B., rear seats, 1000 miles. $7,600. Munro Motors. D11100, 748-8760 or 746-7434.

1966 CHEV VAN 6 STANDARD, bed and carpets, runs well. Nice shape. Reliable. Price negotiable 384-7095 between 5 and 8 p.m.

1965 FORD 950 TANDEM, V-6 Cumin diesel, cab and chassis, $2500, offers, or trade. 384-9624 after 6 p.m.

1971 VW VAN WITH 5 MONTH full warranty. Radial tires, excellent condition, must sell, offers. 383-5790.

USED TRUCKS
Half-ton pickups to tandems
GEORGE ENG TRUCK SALES
2810A Rock Bay Ave. 385-3054

4x4
'74 GMC ¾-ton, 350 V-8 motor, power brakes, 4 speed. 479-2511 or 479-8866 or 382-8447.

73 MAZDA PICK-UP, TOP CONDItion, custom camper, boat rack (and boat if wanted) radio, mirrors, asking $2800. 477-3201.

1970 GMC ½-TON PICKUP, REbuilt 350 motor and transmission, new brakes with electric brake hook up. $2,000. After 9 477-8553.

'75 FORD 4X4 F100, 360, 4-SPEED, aluminum canopy, dual tanks, offers to $5,400. 595-6790.

1972 INT. TANDEM 10-12 YARD dump. Motor carrier plate. Duncan, 746-4861.

HUNTER'S SPECIAL
1967 Landrover Stationwagon, needs work. $1,900. 382-9847.

'66 CHEV, 4X4, ¾-TON PICKUP, P.T.O. winch, canopy, 350 V-8, $2,600 or offers. 479-2977.

1965 MERCURY ECONOLINE van, completely camperized, well maintained, offers. 383-6139.

1974 TOYOTA LAND CRUISER, $5,200 or best offer. 642-3290.

1967 ¾-TON 4X4 INTERNAtional, crew cab pickup. 385-1532.

'75 FORD F250 4X4, $5700 OR best offer. 642-3290.

1970 FORD 700, 900 RUBBER, 5 and 2, 477-7426.

158 TIRES

MICHELIN "X"
Radial Tires
All Sizes Available AT
D & D TIRE
1620 Blanshard
382-7283

FIRESTONE TRUCK TIRES, 700x17 with tubes, new condition. 479-7574.

TWO G78-15 SNOW TIRES, NEW last winter. $45. 592-1383.

160 PARTS, ACCESSORIES

BUCKET SEATS, $50 REAR END, '69 Plymouth Satellite. 743-9858, 386-9626.

EDELBROCK TORKER MANIfold for 400 cubic inch Pontiac. $100. 652-2231.

COLLECTOR'S ITEM, ZEPHYR station wagon, can be fixed or for parts. 477-0239.

1960 CONSUL, RUNS WELL, FOR parts. Swap for what have you or sell. 479-3689 after 6.

DODGE 3:9.1 GEARS, $85; ALSO 273-360 crane cam with lifters $100. 652-1656.

EARLY CORVETTE PARTS, body, frame, chrome, windshield. 385-4945.

1965 TOYOTA CROWN WAGON, not running, make me an offer. 598-4027 after 5 p.m.

WANTED: FRONT END SHEET metal for '65 Acadian. 656-6463, ask for Mike.

AUSTIN 1100 PARTS. BODY good, no rust, dents. TR6 tow bar, and carbs, 477-3668.

AUSTIN 1800 ENGINE, WITH knock. Transmission good. Offers. 595-6217.

TWO GM BUCKET SEATS, EXcellent condition, $75. 479-2966, after 4 p.m.

63 FALCON FOR PARTS WITH 1970 Maverick engine. Phone 383-2458, anytime.

FOR SALE MGB HARD TOP, REbuilt Chevy II 4 cylinder motor. 656-5160.

WRECKING 66 MORRIS 1100 good engine and trans. Phone 383-1628, 478-5059.

CANOPY FOR TOYOTA LONG box, aluminum siding, locking rear door. $300, 598-2317.

1 SET E-T MAG WHEELS, 13", 4 holes complete with tires. Asking $275. 478-6580.

CANOPY FOR HALF TON TOYOta or Datsun, etc. (standard box) Like new $250. 478-6158.

RECONDITIONED HEAD FOR Vauxhall Viva, large (Red) motor. Phone 477-9835.

59 INTERNATIONAL 3 SPEED transmission, good condition. 642-4403.

62 MG MIDGET FOR PARTS
477-8259

66 COOPER 1000 PARTS, BODY, motor, etc. 739 Kangaroo. 478-1150.

2 MAG WHEELS FOR 67 FORD $30. 592-6306.

WANTED FOR DESOTO SEDAN, 1956 master cylinder. 598-5565.

BROPHY CAMPER JACKS, AND box top, for Mazda truck, 385-0963.

'64 CHEV 6 CYLINDER 4-DOOR, 3-speed standard. 478-7323.

2-E78-14 SUMMER TREADS, roof rack. 382-9847

160 PARTS, ACCESSORIES

OPEN NOW
Come and see Victoria's largest stock of Hi-performance auto accessories and parts.
Mon.-Fri. 9-9, Sat. til 5
D. G. AUTO
3244 Douglas 382-4812

NEW CRAGARS FOR SALE. TWO 14x8, four 15x8, all deep dish, all still in boxes, caps and lugs included. Accel super coil, almost new $25. Consul with gauges, $25. Two G-50 x 15 white letter tires, almost new, $100 pair. 9470 Lochside Drive, Sidney, 656-3441.

CORVETTE 327, COMPLETELY rebuilt headers, clutch, carb, etc. Muntzy M22 trans and vertical gate shifter. 64 Chev Biscayne body, good shape, for parts. Phone between 9 and 12 noon, and 11 to in the morning, 382-1446.

'69 TORINO, COBRA MODEL, V-8, 4-speed, whole or part, $800. '66 Beaumont S.D., no engine or transmission, offers. '69 Swinger, front fenders, 340 hood, grill, bumper, complete. 479-3758.

CHROME SIX PACK WITH MANIfold, linkage and braided steel gas lines for small block Chev. Truck trans., clutch and bell housing for same. 64 Chev. sation wagon for parts. 652-2341 or 384-4652.

50 MERC REAR-END, FITS early Ford. New parts throughout. General Grabber G70-14 on Chev Calchrome mags. Miscellaneous tires for Chev or MGB. 477-6357.

RADIATOR REPAIRS, FAST TOP quality repairs at Maurice's Auto Body, 427 Beta St., phone 386-3381 Located behind the Burnside Pay and Save Gas Station.

Used Volkswagen Parts
Over 1 acre of VWs being dismantled. Call B.C. Auto Wrecking Ltd. 652-1181.

VICTORIA 4-WHEEL DRIVE FREE WHEELING HUBS for any make of 4-wheel drive. D-13531
597 Hillside at Rock Bay 386-6511

1967 SUNBEAM MINX FOR parts, excellent engine; 1964 Triumph Herald, for parts. 386-3750.

FOUR ET UNILUG MAGS, 2 ON general Grabbers, 7½"; 2 on Thermoquad carburetor for 350. Sizzlers, 6½". Plus one Carter 478-0120.

28' 5TH WHEEL TRIPLE AXLE car hauler, ideal trailer for many purposes, $3,500, 478-9571 or 478-4898.

66 VOLKSWAGEN, 58 BODY, RAdials, as is, $200. Two 14 x 7 Cragars, Dodge, Ford, AMC, complete $125. 382-8443.

WANTED: GOOD '63 OR NEWER 283 engine. Less than 70,000 or 80,000 miles. And less than $200. 652-2560, after 5.

350 LT—1 PARTS
Block, pistons, rods, cam, lifters, worth over $900. Sacrifice, $375 or trade for ? 386-0384.

162 AUTO REPAIRS, SERVICE and TOWING

PETER'S metric shop
All foreign car repairs and service.
Specialist in
BMW, MERCEDES AND VW
628 Dupplin 383-2333

164 AUTO BODY WORK AND PAINTING

AUTO BODY
Auto body and paint repairs, $13.50 per hour. 592-9289.

166 CARS AND TRUCKS WANTED

$$ WE BUY $$
—CARS
—TRUCKS
—MOTOR HOMES
—MOTORCYCLES
We Trade Down
FAST CASH
DePape Motors Ltd.
760 Johnson 384-8035

TOP DOLLAR
PAID FOR GOOD CLEAN USED CARS
Peter Pollen Ford Ltd.
1060 YATES 384-1144

CASH
We will buy your car for cash. G.C.M. Motors Ltd., 780 Goldstream Ave., 478-3242. D-7197.

VICTORIA AUTO BROKERS
TOP DOLLAR FOR YOUR CAR
1805 Blanshard 386-3721

SHELBOURNE AUTO MART
1640 Cedar Hill X Rd. 477-9166
We Buy Cars—Instant Cash

PLIMLEY
1010 Yates Street 382-9121
Good used cars wanted for cash

WANTED: 1950-1952 AUSTIN A40 Phone 598-1195.

168 CAMPERS, TRAILERS and MOTOR HOMES

DOMINION MOTORS
HOME OF
LAYTON — HOLIDAIRE TRAILERS
GALAXIE CAMPERS and CANOPIES
CHINOOK MOTORHOMES

NEW TRADES
64 13 ft. ESTAVILLA trailer, toilet, ice box, furnace, 3-burner stove, very clean. ONLY $995
74 LEISURECRAFT hardtop tent trailer, sleeps six. $995
74 TRAVELMATE Import Camper, fridge, furnace, stove. $2195

ONLY A FEW
Air Conditioners
IDEAL FOR MOBILE HOMES
LEFT
At the SPECIAL PRICE $495

PARTS, ACCESSORIES REPAIRS

HOURS OPEN
MON. to SAT. 8 A.M. to 5 P.M.

We Specialize in I.C.B.C. Autoplan Campers and Trailers
1703 BLANSHARD ST.
(Across from Hudson's Bay parking lot) Victoria, B.C., 385-5012
Dealer Licence Number D-5536

FOR RENT 13' TRAVEL TRAILer, sleeps 4, self contained. $60. per week. 478-5829

1969 GMC ½ TON PICK-UP, P.S. automatic, 30,000 miles, Vanguard camper, $2850. 383-6924.

1969 9½' VANGUARD CAMPER, fully equipped, Immaculate condition. 382-1819.

16' NOMAD TRAILER, SELF-contained, equalizer hitch and sway bar, good condition, 595-3572.

19' TRAILER, FULLY SELF-CONtained. Best offer over $2,000. Phone 477-5330.

14' HOME MADE HOLIDAY trailer. $450. 478-6937.

UTILITY TRAILER MADE OF 8' truck box. 386-9653.

SEVERAL 8' CANOPIES FOR sale, phone 384-0727.

'69 CHEV. ¾ TON AND 11' SELF-contained camper. 592-6976.

BOLER, EXCELLENT CONDItion, with extras. 592-6456.

TENT TRAILER FOR RENT. 386-7375.

8' VANGUARD CAMPERETTE, $800. 477-1485.

168 CAMPERS, TRAILERS and MOTOR HOMES

S. J. PEDEN LTD.
VANGUARD
MID-SUMMER SALE
SUBSTANTIAL SAVINGS
On all '76
Vanguard Campers
Trailers and
Mini Homes
BUY A POPULAR VANGUARD
NOW — AND SAVE!!

Clean Trades
Reduced to Clear
74 VANGUARD 21 ft. minihome. Only 7800 miles $12,995
'74 21' VANGUARD Fifth Wheel $6,495
19' SCAMPER Mini Home on Dodge chassis. Was $10,995 NOW $10,295
25' PROWLER c-w tub. Was $5995. NOW $5,295
11' '74 VANGUARD c-w Fibreglas roof. Was $4695. NOW $4,395
11' ARISTOCRAT Camper with shower and hot water. $2,995
13' LIL LOAFER Trailer. Was $1595. NOW $1,295

PARTS AND ACCESSORIES
If you're building a camper, trailer, or boat, or converting a van or just modifying what you have, be sure to see our large assortment of SINKS, FRIDGES, ICE BOXES, ROOF VENTS, WINDOWS, SPRUCE FRAMING, PANELLING, TOILETS, LIGHT FIXTURES, HEATERS, WATER TANKS, TABLE LEGS and many more other useful items.

WE SELL AND INSTALL
Van Tops
PROFILED ALUMINUM
Rentals

S. J. PEDEN LTD.
2855 Quesnel St.
D-13432
386-3464

COASTLINE TRAILER CENTRE
1621 Island Hwy. 478-0933
(Across from Colwood Farmers Market)
QUALITY and VALUE
TRAVELAIRE, RUSTLER PROWLER
TRAVELMATE, JAMBOREE MOTORHOMES
VICTORIA'S HOLIDAY MAKERS
HOURS
WEEKDAYS 10 'til 9 P.M.
SUNDAYS 1-5 P.M.
D-13710

BOB'S
MOBILE HOMES LTD.
25 Crease 386-3623
DL 00414A
1977 HERE NOW
1960 NOMAD with shower, dual holding tanks, two-way fridge, heater, power convertor. All this for $4395
GREAT PRICES
On all 1976 stock TO CLEAR
PROPANE SERVICE
PARTS — ACCESSORIES
386-3623

HOME, SWEET (Motor) HOME
A BEAUTIFUL 25' 1970 SCAMPER MOTOR HOME. Sleeps 6. Fully equipped including air condition. Bargain at $12,500. D-00908A.
BILL CARTER CARS LTD.
2538 Government 385-1716

NEW CONCEPT, NEW PROJECT. Group ownership of deluxe R.V. park in Shawnigan Lake. Guarantee yourself a good parking spot and good companionship. Limit to 50. More details available from DAVE HARDING, D. F. Hanley Agencies Ltd. 385-7761 24 hrs. or 477-0939 Res.

ARE YOUR TRUCK SPRINGS ADEQUATE?
We sell and install DENDOFF overload springs for all Trucks including imports. Phone 384-0213. LOGAN'S R.V. SERVICE CENTRE, 650 Burnside East near Douglas.

23' TRAVEL TRAILER, 8 YEARS old, 100% self-contained with stove, oven, fridge, shower, etc., in very good condition, could be used to live in year round. A steal at only $3,500. 478-0802 (evenings) for further information.

1 TON CHEV. MOTOR HOME, gas fridge, 4-burner stove and light, stainless steel sink, 110 volt light and plug-in, 6 volt light, 18 gallon water tank and pump. lots of storage and counter space, sleeps 4 comfortably. 478-3407.

16' DELUXE CARDINAL, 110 volt, 12 volt. Sleeps 5. Self-contained toilet. Propane stove. Oven. 15 gallon fresh water tank. Awning. Only used 8 weeks. $3995. Private. 656-4949.

FORCED AIR PROPANE FURnace, 19,000 BTUs, 110 or 12 volts, suitable trailer or motorhome, $100. Magnus 12-chord organ, $30. Trailer 33. 3430 Seymour.

BUS CAMPER
Moving to townhouse must sell, fully equipped, excellent shape, $5000 firm. 479-8789. 1590 Burnside West.

1973 MAZDA WITH 1974 TIMberland Camper. Both in excellent condition. Will sell camper separately. Best offer. 388-6362.

14' TRAILER, STOVE, FRIDGE, sink and heater. Sleeps 4, very good condition. $950 or best offer. 479-8996.

1975 HOLIDAIRE TRAILER, 16' many extras, sleeps 6, 3000 lb. equalizer hitch. $3700 or best offer. 478-0939.

20' CORSAIR TRAVEL TRAILER fully self-contained. Reasonable offer. 478-1128.

74 VOLKSWAGEN WESTFALIA camper, fridge and stove. radial tires plus 2 winter, excellent condition. 656-7005.

1975 TITON MOTOR HOME, 11,000 miles, $14,500. Offers considered. 595-0737.

MUST SELL. 1965 CAMPERIZED VW Van, good condition, $1000. 384-3821.

25' MOTOR HOME FOR RENT, completely equipped, bookings from August 23, 479-6612.

1975 GAYCO 20' TRAILER, fully self-contained, $4,200 firm. 477-2026 after 5 p.m.

168 CAMPERS, TRAILERS and MOTOR HOMES

GOOD NEWS IS COMING FROM THE VICTORIA RV CENTRE
1080 GOLDSTREAM AVE.
478-8377

IMPALA CAMPING WORLD
TENT TRAILERS
Lionel — Leisurecraft
Tent Trailer Rentals
TRAVEL TRAILERS
Cygnet — Kit Road Ranger
MINI and MOTORHOMES
Winnebago—Empress—Brougham
Large Selection In Stock
Bona Vista 5TH WHEELS
Propane — Accessories — Service
Sani-Station
7 DAYS A WEEK 656-5504
Pat Bay Hwy. Sidney
D.L. 15802

FENNELL'S
TRAILER SUPPLIES LTD.
Parts — Propane — Repairs
CANOPIES
PARKLANE tent trailers
2 styles of VAN TOPS
Custom Building and Van Conversions
6459 Patricia Bay Hwy.
652-3941
OPEN 7 DAYS A WEEK

Off-Season Rates
RENTALS
SUBSTANTIAL SAVINGS on FALL rentals
BOOK NOW!
S. J. Peden Ltd.
386-3464 2855 QUESNEL ST.

TRAV-L-MATE CAMPERS
For Import Trucks
HORWOOD MAZDA
Exclusive Dealers
385-1451

OKANAGAN
CAMPER SALE NOW ON
Repairs (Incl. ICBC)
Parts — Van Accessories
Now Open Thurs. Fri. till 9 P.M.
PHONE 384-0213 anytime
LOGAN'S R.V. SERVICE CENTRE
650 Burnside Rd. E. near Douglas

THE ULTIMATE CAMPER
Vintage touring bus completely converted to motor home. Fully equipped and carpeted throughout. 8 tons of touring comfort. Mechanically perfect. Meticulously restored and lovingly well kept. Trades accepted. A must to view. 2896 Inez Drive.

DOGWOOD TRAILER SALES
PARTS—PROPANE
RENTALS
RANDELL TRAILERS AND CAMPERS 478-6841
2630 Deviele Road
Dealer Licence D13587
Highway 1 at Millstream Rd.

74 LIONEL 85 HARD TOP TENT trailer. Used 2 seasons. 3 way fridge, furnace, sink and 2 burner stove, double propane tank. City water hook-up, 12 volts to 110 converter. 25' retractable cord. 1976 leveling jacks. 3rd wheel jack on hitch. $2,400 or offers. 656-4237.

TILLICUM FURNITURE
2612 SOOKE RD.
Now makes camper, trailer and boat cushions. Any size or shape. Full selection of materials available. Free estimates. 478-0522.

'59 GMC 27' PROFESSIONALLY converted bus, new 6 cylinder motor, tires, brakes, roof rack, new paint. Must be seen to be appreciated. $6800 or neatest offer 386-0692.

17' TRAVEL LINER TRAILER, stove, fridge and toilet, lovely condition, $2700 or nearest offer. 7193 Hagan Road, corner of Verdier, Brentwood Bay.

'61 INTERNATIONAL 4X4 ⅞ TON pickup, 25,000 miles. '63 11½' deluxe camper, new interior, propane stove and furnace. 384-5339 or 382-3532.

1972 VW CAMPER, ROOF RACK, radials, radio, fridge, sink, 4-speed. Excellent condition, $2590 or offers. Call 477-6911, local 4790, daytime; 479-7663, evenings.

WANTED: LOVING FAMILY TO adopt prized H.T. tent trailer. All fibreglass, crank-up model. Sleeps 4. Extras. $700. Phone 477-4602.

O.K. CAMPER FOR IMPORT truck. Excellent shape. 386-3841 days, and 652-3501 after 6 p.m. Ask for Warren. $1,600.

USED AND NEW MOTOR homes. 19' Fleury, steel frames. Jackson's, 974 Goldstream. D.L. 000444A.

FOR RENT 21' MINI MOtorhome. Available August 8 to 15, Sept. 6 on. 477-5015, Sunday to Friday.

WINNEBAGO FOR RENT, fridge, stove, etc., sleeps 6, completely equipped. Phone after 6, 384-3236.

'74 CHEV. CREW CAB 1-TON beauty with '75 10' AMF self-contained camper deluxe. $8,500. Offers. 479-7994.

SNO-BIRD RECREATIONS LTD.
1621 Island Hwy. 478-3426
Campers—Trailers—Van Inserts

8' OVERHEAD GALEX CAMPER completely refinished $1750. 18' canopy $175. 656-5247.

BRENTWOOD HARDTOP TENT trailer, waterproof, excellent condition, $600 or offers. 384-4942.

11½ FT. CAMPER-WEEKENDER, self-contained with hydraulic jack and 3-way fridge. 479-5286.

FOR SALE. 22' WINNEBAGO, mint condition, 16,000 miles, sleeps 6. All extras. 652-3872.

SOFT-TOP TENT TRAILER, sleeps 4-5, mattress and new spare. 388-9086.

1974 19½ FT. KUSTOM KOACH. Mint condition. plus extras. 1270 Rockcrest. 386-0640.

13 FT. ESTAVILLA TRAILER, very good condition. Many extras. Offers. 479-4880.

BOLER TRAILER, SLEEPS 4, fully equipped, fridge, stove, sink and heater. 595-8568 or 384-1179.

16' 1971 KIT TRAILER, SLEEPS 6, excellent condition, $2,300 384-9096.

11-FOOT CAMPER, PROPANE fridge, stove, oven. Monomatic toilet, jacks, $2795. 478-6834.

CAMPER — LITTLE DIPPER, 8' Suitable hunting and fishing. $400. 477-8884.

'71 FORD 4X4, 8' CAMPER, many extras, 382-7522, 477-0339.

69 FORD 360 — 4 SPEED, 8'6" camper, with jacks. $2700. 479-2846.

NEW STANDARD 8' CANOPY Must sell. 478-1209.

HEAVY DUTY UTILITY TRAILer, $175. 479-1488.

1970 TRULINE SOFT-TOP TENT trailer. Sleeps 4. 385-4577. $200.

1969 VW WINDOW VAN, IMMACulate condition, $2300. 595-6503.

24' AIRSTREAM. 1968. $6,000 o.b.o. 746-5281, Duncan.

168 CAMPERS, TRAILERS and MOTOR HOMES

1973 SUPERIOR 22" MOTORhomes, 12,000 miles. P.B., P.S., auto, air conditioning, 4000 watt generator, new Michelin radials, roof rack and ladder, etxra storage pod, completely self contained, excellent condition, sleeps 6, priced reduced to $16,000 for quick sale. Call Duncan 112-748-8742.

1969 TRAVEL TRAILER, 19' TANdem, and Pontiac wagon, package deal includes air shocks, electric brakes, and equalizer, 9-1 p.m. Sat. Sun. Mon. 1893 Neil, City.

1975 VW CAMPER, FULL FIbreglass top, custom teak finished interior, full propane, water system, many extras too numerous to mention. Asking $8,500. 384-5368.

1968 CHEV. STEP VAN, 23', 327 4-speed, duals, ideal for motorhome conversion, $2,500. Chemainus, 246-9308.

1975 25' TERRY, NEW, $8,300, sell for $6,500 or trade for land. 112-743-2493.

1976 PROWLER 31' TRAVEL trailer, like new, fully equipped. Asking price $7950. 592-7239.

TENT TRAILER, HARDTOP, sleeps 3, good condition. Offers, $225. 384-5291.

25' 5TH WHEEL TRAVEL TRAILer. $5700. 815 Queens.

169 MOBILE HOMES AND PARKS

Happy Valley HOMES LTD.
Factory Built Housing at its Finest
WANTED
10 families who would like to own their own home; who would like room to move around in a country-like setting; and who would like to be only half an hours drive from Victoria. If this sounds like you, give us a call. Phone 478-8303 and ask for Brian or John.
P.S.
We also have many used homes on location starting as low as $6900.
We are open 7 days a week. Monday to Sat. 9 a.m. til 7 p.m. Sunday 12 til 6 p.m.
2681 SOOKE RD.
478-8303
MEMBER
WESTERN MOBILE HOME DEALERS' ASSOCIATION
D.L. 00832-A

TRIANGLE HOMES LTD.
BENDIX and MANCO
2435 Trans Can. Hwy.
478-1774, D-01055A
Mon.-Sat., 9-6 P.M.

COME AND SEE THE BIG ONE
1536 sq. ft. of luxury living. 3 bedrooms, family room, formal dining room, living room, utility room, 2 full bathrooms, drapes, rugs, fridge, stove, dishwasher, gutter package. Lap siding. Total price $32,800.
Robinhood Sales & Service
2714 Sooke Rd.
478-9912, 478-9517
D.L. 00422A

"HIDDEN VALLEY." The finest in mobilehome living. Look at all the rest first and then come and see "HIDDEN VALLEY." View our quality homes and beautiful sites. You'll choose a home in "HIDDEN VALLEY" because you get more for your money than anywhere else. Exclusive sales agents—
ADMIRAL HOMES LTD.
2500 Florence Lake Rd. 478-6434
(MCD—01343A)

GOLDSTREAM MOBILE HOMES LTD.
PARAMOUNT PREMIER MONARCH AND PARKWOOD
Modern park space available with all purchases
2994 Jacklin
478-1781 478-8391
Dealer Licence No. 01280A
OPEN TO 5:30

12'X48' — '71 SQUIRE, 2 BEDroom, covered carport, garden shed, skirted, landscaped with garden, fridge, stove and drapes included. Located in adult park in Langford. $11,900. 478-5607 after 5 on weekdays, and anytime weekends.

ESQUIMALT, OFF CRAIGflower, 12x60', 2-bedroom, fully furnished, like new. No. 16A, Glen Manor Park. Purchase price includes 1 years rent. Price $21,500. Call immediately, 478-2642 or 478-6288. Many extras. 100% financing.

1975 NEONEX 12X68', TWO BEDroom, skirted, stonework, large patio, 4 appliances, drapes, all immaculate condition. Situated on rented mobile park in Sooke, view of sea and mountains. $19,500. 595-3372, evenings.

2½-YEAR-OLD 60X12 2-BEDROOM Imperial mobile home in Hidden Valley Park on Florence Lake Road. Fully skirted with large covered sundeck and carport attached. Asking $19,500. For further details call 478-3171.

MUST SELL: BRAND NEW, DOUble wide Bendix mobile home. As big as a house. Completely furnished, and all set up in a convenient trailer park. Priced at cost, $22,700. 384-1566 or 478-8610.

'72 PYRAMID 48X12, 2 BEDrooms, plus finished addition. Partially furnished includes queen sized waterbed. Situated in small, adult lake-side park. $15,500. 478-0155, after 5:30 p.m.

12X66 3-BEDROOM, FURNISHED, major appliances included. large patio, double parking with utility shed, set up in park. $19,800. 478-6204 after 6.

MOBILE HOME SPACES. AVAILable for your new and used home purchase. Rent starts as low as $75 per month. Phone 478-6288 or write Box 4102, Victoria, B.C.

10X55' VILLAGER PATHFINDER in good condition, tool shed and fireplace included, Pedder Bay. Asking $12,000. 478-5376.

OPEN HOUSE
By Owner, 10:30 a.m.-7 p.m. daily, 109-2500 Florence Lake Road. 2 bedroom, 1974 Chancellor, 12x68.

BUYING OR SELLING
FAMILY MOBILE HOMES
D.L. 00809A 474-1288

MOBILE HOMES — SINGLE AND doubles, in quiet adult park. Near bus, stores. Jackson's, 974 Goldstream. D.L. 000444A.

MANY USED AND NEAR NEW homes on location, ready for immediate occupancy. Family Mobile Homes. 474-1288 DL-00809.

1975 NEONEX TRAILER 12'X68' plus tipout 3 bedrooms furnished or unfurnished. 642-3561.

17' TRAILER SUITABLE FOR temporary living, $550 or best offer. 479-6144.

KUSTOM KOACH 1975, 21'6", extras, like new. 248-9239 Parksville.

2-BEDROOM MOBILE HOME with annex in Langford mobile home park. Phone 478-6841.

MUST SELL, 1974—3 BEDROOM mobile home, set up in ocean view family park, Offers. 642-5042.

12X52 FLEETWOOD FULL length veranda, $13,000. 642-4139 evenings.

HOUSE TRAILER, 35X8. IN good condition. $2,950. 478-6334.

169 MOBILE HOMES AND PARKS

Robinhood
SALES AND SERVICE
EXCLUSIVE LISTINGS
L3129—24x44 3-bdrm home. Exceptional condition. Located approx. 4 mi. from downtown. On bus line. Close to shops, schools. This is a one only, pad rent $59 per month. $27,500
L3038—12x68 2-bdrm home. Situated in small park. Sooke town centre. Porch, sundeck, skirted. Close to all facilities $19,500
L3035 — 12x60 3-bdrm home, located on private lot. Central Langford. 8x16 add a room. Very good condition. Owner leaving province. $15,000
MANY MORE NEW AND USED HOMES TO CHOOSE FROM
DROP IN, THE OLD COFFEE POT'S NEVER OFF
FRANCHISE DEALER FOR HOMCO AND MANCO
2714 SOOKE RD.
478-9912, 478-9517
D.L. 00422A

NEWSTEAD HOMES LTD.
A VERY SPECIAL SETTING "BY THE SEA"
LIKE NEW 12x68 2-Bedroom MODULINE, Children Welcome.
—1248 SQ. FT. of gracious family living in this 1975 3-bedroom MODULINE home. You must see the view to appreciate it all.
—LANGFORD LIVING—3, 12 wide 2 and 3 bedroom mobiles. Adult and family parks.
100% FINANCING O.A.C.
386-8871
(24 HOURS)
Newstead Mobile Homes Ltd.
DL-00364A

A FES SELECT MOBILE
HOME SITES AVAILABLE
Close to Duncan
For information write Victoria Press, Box 887.

BY OWNER
Late 1973 12x68 Bendix. 3 bedrooms, on large private fenced lot. On bus line, in Langford. Walking distance of elementary and high school. Wall-to-wall carpeting, lovely panelling, skirted, sundeck, fireplace. $18,000 includes fridge, stove and one-year-old Inglis washer and dryer. Full oil tank. Nice neighbors, 478-9791 after 4 p.m.

DRIVE NORTH TO GORDONS Ladysmith and view our large selection of new 1976 Mobile Homes, fully furnished, delivered and set up, singles priced from $11,900, doubles priced from $16,800, Gordons Mobile Sales Ltd. 3 miles south of Ladysmith on Island Highway, phone 245-3946. DL-00237A.

12X60 LAMPLIGHTER 1 YEAR old, 2 bedroom. Additions 12x18 family room, 12x24 patio. Stove, fridge, washer and dryer. Large metal shed, landscaped, large lot. Near Spectacle Lake. Phone collect 743-2319.

SET UP ON SPACE, IN TRI-WAY Mobile Home Park, 42x10. mobile home, with attacked sunporch, 1½ bedrooms, new drapes, carpets, patio, grass, small garden. Suitable for 1 person. 384-8791 D-01297A.

68X12 3 BEDROOM FULLY FURnished, fireplace, sundeck, near Spectacle Lake. Family Mobile Homes. 474-1288 DL-00809.

RENT TO BUY
45x12 2 bedrooms, appliances, carpets and drapes. Family Mobile Homes. 474-1288 DL-00809.

178 SUMMER RESORTS

CAMPING TRAILER FOR RENT on beach. Bens Marina, Youbou. By day or week. Phone 745-3409 Youbou.

SHAWNIGAN LAKE, COTTAGE. Available between August 8 and 31st. 598-6656.

185 CONVALESCENT AND REST HOMES

UPSTAIRS ROOM AVAILABLE in family home, care and personal attention, no tobacco and no alcohol. 385-0331.

SEMI-PRIVATE ROOM AVAILable in small rest home. Good meals. 595-1513.

190 ROOM AND BOARD

2 VACANCIES NEAR DOWNtown. Comradly atmosphere, excellent food, employed men only. 382-3560.

PRIVATE ROOM IN FAMILY home for working girl, easy access to downtown. $45 weekly. 383-5520.

ROOM AND BOARD FOR THE month of August, reasonable, 592-7484.

ROOM AND BOARD EXcellent meals, 595-5411.

193 ROOMS TO RENT

2 GROUND-LEVEL ROOMS, share modern kitchen and bathroom, private entrances. Hot water heating, off-street parking, $100 and $110. Government St. near Buildings, 385-6807 after 5 p.m.

FURNISHED BED-SITTING room, kitchen priviledges, utilities supplied, close to bus and Oak Bay Junction. University student or steady working male only. 595-6212.

QUIET HOME NEAR GENERAL Hospital with kitchen privileges. No drinking, working man only. 383-6506 after 5 p.m. No Sunday calls.

$95-$130, SINGLE ROOM, Includes utilities, hot plate, bed table, chairs. Vic West area. 384-5605.

REGENCY SHIELD HOTEL, 724 Yates. 385-9276. Housekeeping and sleeping rooms to rent by the day or week, reasonable rates.

ROOMS IN FARM HOUSE ON 2 acres of seclusion in Cordova Bay. Horse and other pets possible. 658-5446 or 658-8459.

LARGE, ATTRACTIVE SUITE IN communal house. Quiet woman preferred. $90 plus utilities. 479-3124, or 479-8846 after 5:00 p.m.

SHARE BATH, KITCHEN AND laundry. Carpeted, close in. $95. 385-0307.

FAIRFIELD AREA, LARGE AND comfortable room, board available. 382-0535.

SLEEPING ROOM FOR RENT, Sidney area. 656-4875.

SINGLE ROOM FOR RENT. 536 Cecilia St. 385-1200.

194 ROOMS WANTED

ROOM AND BOARD WANTED, close to town. Urgent. 478-1159.

197 HOUSEKEEPING ROOMS TO RENT

FURNISHED PRIVATE ROOM with kitchenette. $66 bi-weekly. 382-5737.

FURNISHED, FEMALES ONLY, Available August 1. Cook-Fairfield area. 386-0065.

BY WEEK OR MONTH, HOUSEkeeping room, suit lady, Shelbourne McKenzie area, 477-1654.

BRIGHT CLEAN ROOMS, $94. Fairfield. Share fridge and bath. Clean quiet persons only. 382-7410.

197 HOUSEKEEPING ROOMS TO RENT

FURNISHED FRONT SECOND floor, hotplate, refrigerator, sink in hall, bathroom same floor. All tenants elderly, quiet. Prefer lady pensioner, $68 monthly. 1202 Fort St. 384-9556 for appointment to view.

FURNISHED HOUSEKEEPING rooms to rent. Walking distance to University. Shared kitchen, living room and bathroom. Non-smokers. 477-8058.

SUNNY, CARPETED SUITE IN old house, Fairfield. Own cooking facilities. Share bathroom, $140. Employed female or student, 383-1000.

HOUSEKEEPING ROOM, NEWLY redecorated, overlooking Beacon Hill Park. Suitable for working lady. 479-2218.

TWO LOVELY BASEMENT rooms and bath for mature or retired gentleman. Colwood Lake area. 478-1466.

2 HOUSEKEEPING ROOMS, share bath and kitchen, w to w, block from ocean. Available now. 388-4501.

BRIGHT COMFORTABLE FURnished room, fridge, share kitchen, bath. $98. 384-4370.

NEAR FORT - COOK, FURnished, stove, fridge, sink, free cablevision, 384-5920.

BRIGHT LARGE ROOM KITCHenette, Cook-Fort area, middle aged elderly lady only. 384-7474.

ROCKLAND MANOR LUXURY furnished room and kitchenette. After 6 p.m. 598-4044.

2 NICE BASEMENT ROOMS with bath, hot plate. For working 1 adult man. $125 a month. 385-2845.

FURNISHED CLEAN CARPETED room. Fairfield area. Share bath. $105. 595-3293.

200 APARTMENTS TO RENT UNFURNISHED

FAIRFIELD
Available August 1. 1 bedroom suite. Rent $171.93. Call 385-9676.

OAK BAY JUNCTION
Available September 1st. 1 Bedroom suite. Rent $171.93. Call 595-3350.

OFF PANDORA
Bachelor suite. Rent $149.80. Call 384-5893.

david burr ltd.
655 Fort St. 384-9335

OVER 1000 SQUARE FEET OF luxury. Deluxe 2-bedroom suite with panoramic views of Juan de Fuca straights and Olympic Mountains. Tastefully decorated. Large dining room. Eat-in kitchen with fridge, stove and dishwasher. 1½ bathrooms. Storage locker. Security underground parking included. Lots of visitor parking too. Billiard and hobby room to enjoy. Close to shopping and bus. Available immediately. Southport, 478-7908, evenings.

ONE BEDROOM CORNER UNIT available immediately. Orchard House, 647 Michigan. Wall-to-wall carpeting throughout, stove, refridgerator, heated pool, saunas, whirl pool, cable vision, covered parking all included in rent of $250 month. To view call 382-8231, 2-8 p.m. daily.

DELUXE 2 BEDROOM CONdominium in South Port — 1000 Esquimalt Rd. Close to shopping and bus. Including games room, under cover security parking. No pets. 1 child welcome. Immediate occupancy, $365. G. and O. Holdings. 598-1624.

2-BEDROOM 1200 SQ. FT. apartment. Near Stadacona Park. Fireplace, drapes, stove, fridge, washer and dryer. Master bedroom has en-suite bathroom. No children under 16. No pets. $350. a month. 595-0336.

SEPTEMBER 1, $198
Roomy, 1 bedroom in modern adult block across Stadacona Park. Has cable, heat, parking controlled entrances, elevator, wall to wall. 598-5862.

18 TO 40 YOUNG ADULTS
$20 rental rebate for 3 months. Wall 2 wall carpeting, drapes, free cable. Bachelors and 1 bedrooms. 10 minutes to downtown. 2136 Ridge Rd. 386-9860, Jerry.

BACHELOR SUITE, 735 PANdora, August 1. 1-bedroom, 2680 Prior, September 1. Both included heat, hot water, range, fridge. Middle-aged or elderly preferred. 384-5459.

AVAILABLE AUGUST 7, 1 BEDroom suite, $182. No pets. Mature working woman. Available August 15, 2 bedroom suite, $230. Quiet adult couple. 382-9318 for appointment.

AVAILABLE IMMEDIATELY. Two studio suites, girls only. Suitable for university students. Close to city centre and bus lines. 385-0698.

UPPER DUPLEX TO LET IMMEdiately James Bay old world charm, fireplace 2 bedrooms plus. $375 all included. 382-0379 between 2 and 9 p.m.

ON BEACON HILL PARK, 2 BEDroom condominium with parking, cablevision, sauna, whirlpool, hobbyshop, recreational area, $325. Phone 384-1381.

1 BEDROOM SUITE IN NEW home, wall to wall carpet, with fireplace, all utilities included, close to beach. $200. Available August 1 or 15. 478-7792.

AVAILABLE AUGUST 1ST large 2 bedroom suite, $217, 3 bedroom suite, August 15th, $243, mature adults only, 479-5205 or 386-2730.

UNIVERSITY PARK TERRACE, 2 bedroom luxury apartment. Covered parking, patio, sauna, swirl pool, recreation room. $380 per month. 642-3144.

2 BEDROOM APARTMENT IN old house Fairfield area, fireplace and separate entrance, suitable young working people. 388-6684, 9-5 p.m.

2-BEDROOM INCLUDES CARpets, drapes, fridge and stove. 2-bedroom deluxe, small child accepted under 3 years, 478-0225, 384-6383.

3 BEDROOM FOR RENT, fridge, stove, drapes included. Children welcome. No pets. Langford area. $310 per month, 478-3428.

MODERN, 1 BEDROOM SELF-contained suite, close in. Controlled entrance, cablevision, immediate occupancy, $190. 595-7804, 5 to 7 p.m.

NICELY DECORATED 3 BEDroom large kitchen, dining, living rooms, fridge, stove. All utilities supplied. No pets. $395. 6 to 8 p.m. 382-4946.

2 BEDROOM APARTMENT IN bracket of $230, to rent. Children welcome, no pets, apply manager, No. 301, 2507 Warks St., or 386-9510.

LORD STANLEY MANOR
1350 Stanley Avenue. Bachelor suite available September 1st. Mature adults, no pets. References. 595-4128.

1-BEDROOM APARTMENT, Fairfield area in tri-plex, heat, cablevision, hot water and laundry facilities included. $190 per month. 385-4824.

SPECIAL
For quick rental, NEW, 2 bedroom, $255 dropped from $270. This weekend only. 830 Pembroke, Mr. Harper, 9 to 5 p.m.

1 BEDROOM APARTMENT. available August 1st, no children or pets, phone 382-0377 (9-6). $208.56.

3-BEDROOM BASEMENT SUITE for rent. Heat, electricity, fridge, stove, carpets, $400. 384-3461 after 4:30.

$182.50, 2 BEDROOM SUITE, hardwood floors, available August 16. 1239 Park Terrace. Esquimalt. 385-2925.

BRIGHT, SUNNY 1 BEDROOM suite, walking distance to town, quiet mature working person. 382-0477.

ONE-BEDROOM BASEMENT. Selkirk area. Suitable for one adult. $155. Utilities included. No pets. 595-3293.

LARGE TWO BEDROOM. CABLEvision. Will consider out-of-town University student. $215. Reply Victoria Press Box 814.

SOOKE, TWO TWO-BEDROOM apartments, $225 Incudes utilities and $250. Available August 1. 642-3326.

AVAILABLE AUGUST 1
Large 2-bedroom suite. Couple — Business Couple — Students. 1180 Colville Rd., 384-7392.

ONE BEDROOM SUITE, HILLside-Quadra, reasonable rent. Phone 386-3642 mornings or evenings.

EXECUTIVE 2 BEDROOM, 2 bathroom for rent. Sauna bath and whirl pool. Esquimalt area. 656-4875.

3 BEDROOM, WATER, STOVE and heat included. $250. 479-3570.

200 APARTMENTS TO RENT UNFURNISHED

BRAND NEW

899 Craigflower Rd.
ESQUIMALT
Ready for Aug. 1st
Immediate Occupancy
—1- and 2-bedroom units
—NO pets please

OPEN TO VIEW
WEEKDAYS
7:00 to 9:00 p.m.
All Day Saturday
OR CALL

TOD-HACKETT CONSTRUCTION LTD.
384-1101, 477-5554

PEMBROKE PLACE
830 Pembroke St. An excelletly located building. Close to downtown. NOW RENTING. Just a few 2-br. left and 1 br. Reasonable rates. Mr. and Mrs. Harper, 384-7337.

McKENZIE MANOR
1010 McKenzie Ave. A few choice 2-br. left also studio suite for Aug. 1. Mr. Holgate, 595-2227.

HARRISON HOUSE
1417 Harrison St. Close-in (Fort-Pandora) 1-br. Aug. 1. $199.

829 ADMIRALS RD.
1 child welcome. 1-br. $215. Mr. Holgate, 595-2227.

KILMARNOCK HOLDINGS LTD.
595-2434

MACKENZIE WOOD
1002 MACKENZIE AVENUE

One 2-bdrm. New building, lovely treed setting — close to university. CMHC rent controlled. $290. 479-8812 or 479-6724 evenings.

DOWLER MANOR
2549 DOWLER PLACE

Two 2 bdrm. New building, elevator. 1 child. 5 min. city center. CMHC rent controlled. $285 to $290. 384-4862.

VACANCIES
2790 CEDAR HILL RD.
Close to Hillside Mall, 1 Br's from $205.00, avail NOW and Aug.
For Viewing Phone 384-8124 days or 383-7788 evenings
RENTAL DEPT.
PEMBERTON, HOLMES LTD.
1000 Government St.
NOW RENTING
BALMORAL COURT
1118 Balmoral
1 Br.'s from $200 — $215.
Recreation room. Ample parking and storage. Avail NOW
RENTAL DEPT. 384-8124
PEMBERTON HOLMES LTD.
1000 Government St.

MACAULAY EAST APTS.
948 ESQUIMALT ROAD
1-BDRM. from $197
2-BDRM. from $306
Phone 385-4281
P. R. BROWN and SONS LTD.
762 Fort Street
385-3435

E.G. PRIOR APTS.
2622 Prior St.
1- and 2-BDRM. SUITES
Phone 385-7949
P. R. BROWN and SONS LTD.
762 FORT ST.
385-3435

CHARMING OLDER HOME newly decorated deluxe 1 bedroom dining room, living room with fireplace, all sound, quiet street, close to park and shopping centre. Walking distance to town. Bus at door, ample parking. Old world garden Fairfield. $295. 384-0912.

804 ESQUIMALT ROAD. 3 BR suite. Rec room. Elevator. To occupy Sept. 1st. $313 per month. Apply Mrs. Wildy, Suite No. 303. Phone 382-5938 or Reg. Baxter (D. F. HANLEY AGENCIES LTD.) 385-7761.

WINDSOR COURT, BLOCK NO. 1, available 1-2 bedroom, $310. 1 bedroom, $230. August 1, 1 bedroom, $210 and $230, 2 bedrooms, $290 and $300. Pool, sauna, swirl pool and recreation. Mature adults only, no pets, no children. Phone 386-3702.

IMMEDIATE OCCUPANCY, OAK bay, 2-bedroom suite, adults only, no pets. Heat, drapes, appliances and covered parking. $325 per month. Phone 388-6474 between 9 and 4 and 592-2142 after 4, Monday to Friday.

WINDSOR COURT
2 bedrooms, $280 and $275. 1 bedroom, $215 and $230. Sauna, swimming pool, swirl pool, squash court, tennis court, etc. Mature adults, no pets. 254 Gorge Road East, 386-2303.

JAMES BAY NEWLY RENOVATed apartment, fridge, stove, drapes, w-w, from $180, working couple, no children or pets. 117 Superior. Open July 30th, 5-9 p.m. Saturday, Sunday, Monday, 1-5 p.m. 478-7786.

UNFURNISHED UPSTAIRS IN private home, on Linden Ave. Bed-sitting room, bathroom, kitchen and fridge for active retired lady. Local references essential. Phone 383-0147.

1 BEDROOM SUITE, WARM, electric stove and fridge, automatic laundry, cablevision, adults only. Apply Suite 5, Fairhill Apartments, Hillside and Cook Street, $150.

ONE BEDROOM APARTMENTS from $195. Includes heat and cable. Walking distance to town. Please call 386-7317, between 12 noon and 4 p.m. Sorry no children or pets.

2 BEDROOM CONDOMINIUM suit 1 or 2 quiet business girls, no pets, lease available. $300 monthly adults only. 385-5092 after 2 p.m. available immediately.

NEW TWO-BEDROOM APARTments on waterfront property in Sooke. Featuring fridge, stove, fireplace, wall-to-wall, electric heat, individual room control. Children welcome. No dogs. 642-5525.

ESQUIMALT WATERFRONT
Available first of August. 2-Bedroom suites, wall-to-wall carpets, pool, sauna, adults only. Call resident manager, 383-0734 or 382-3721.

LANGFORD. 2 BEDROOM apartment, stove, fridge. No pets. No children. Available Aug. 1st. Rent $165. 598-1265, 478-3473.

ROOMY 3 ROOM SUITE. IMMACulate, newly decorated. No singles or students. Give all particulars to Victoria Press Box 885.

BED-SITTING ROOM, SMALL kitchen, near park and shopping centre. $90 monthly. 382-8847 or 592-2365.

AVAILABLE AUGUST 1ST. ESquimalt. 1 and 2 bedroom suites, small child welcome. No pets. 382-9618.

1 BEDROOM, HARDWOOD floors. $155 monthly. No pets, no children. 386-9142.

MODERN 1 BEDROOM, 2 BEDroom, bachelor. Available immediately. 386-9627, 592-7678.

BACHELOR — ARTIST APARTment in newly renovated, historic James Bay house. 386-8633.

SEPTEMBER 1, ONE BEDROOM, close in, private entrance, $180. 658-5515.

2-BEDROOM SUITES AVAILable August 1st, $261 to $277. Children under 2 accepted. 383-0431.

BLUE CEDAR, 820 CRAIGflower. Bachelor suite $142. Available Sept. 1st. 382-5641.

2 BEDROOMS, CLOSE IN, QUIET working or retired. 595-2977 385-9978.

3 BEDROOM CONDOMINIUM for rent in Esquimalt. 479-3756.

200 APARTMENTS TO RENT UNFURNISHED

AVAILABLE IMMEDIATELY

2-BEDROOM CONDOMINIUM FOR RENT
Large new 2-bedroom condominium in Southport—1000 Esquimalt Road. Rent includes wall-to-wall carpeting, stove and fridge, sun drapes, heat, games room and undercover security parking. For further information call:
ARNOLD MARR 477-6233
RICK KINNIS 477-9394
WESTMONT REALTY
920 Hillside
386-6796

ELDON PLACE
Large, near new apartment, 3225 Eldon Place, off Burnside, near Woodwards. Spacious bachelor, 1, 2 and 3 bedrooms from $199. Indoor heated pool, with sun patio, swirl pool, sauna, games room, hobby room, elevator, balconies, cable TV, covered parking available, on bus line, 5 minutes to downtown. Mature adults only, references, no children or pets. 386-0614.

1-BEDROOM APTS.
AVAILABLE from $191. Lease required. Mature adults only. Sorry no pets. Please phone 382-4221.
CHATEAU VICTORIA
740 BURDETT AVE.

GORDREAU
On Gorge Waterfront

Available immediately large 2-bedroom suites.
—swimming pool
—swirl pool
—sauna
—recreation room
For further information call:
BROWN BROS. ON BLANSHARD
385-8771 (anytime)

IMMEDIATE
Attractively decorated, bright, new 1-bedroom suites, with stove, fridge, drapes, and wall-to-wall shag. Elevator, laundry facilities, close to shopping, public swimming, and tennis. 970 Kings Road at Quadra. View by appointment. Westcoast Management, 382-3721, 388-6454, or 385-2556.

—Brand new rental apartments.
—Ascot House
—1537 Morrison St.
—Between Oak Bay and Fort Sts.
—Only Three 2 bedroom apartments left.
—On view daily 9 to 5, later by appointment.
—Phone 598-6711 or if no answer 386-9611, evenigns 383-0302.

CAPSTAN COURT
630 HEAD ST.
NEW SUITES FOR RENT
Adult oriented 1 and 2-bedroom suites available starting at $215. Conveniently located. For further information, call 384-4732.

WATERFRONT LUXURY APARTMENT
3-Bedroom, wall-to-wall throughout, 1½ baths, fireplace, balcony, cablevision, building located on quiet cul-de-sac, without traffic, heated covered pool, sauna, adults only. August 15. Call resident manager, 383-0734 or 382-3721.

PRESTIGE CONDOMINIUM 5TH floor panoramic view, 2 bedrooms, 2 baths, range, fridge, dishwasher, washer, dryer, tiled balcony, pool, sauna, free guest facilities at Spencer Castle. Heat, hot water included, $500. Children welcome, sorry no pets. Royal Trust, 388-4311.

PRESTIGIOUS LUXURY EXECUtive top floor (12), 2 bedroom, 2 full bathrooms, 1250 square feet, all concrete condominium with a most magnificent view of town, ocean, mountains. Indoor pool, swirl pool, sauna. Covered parking. Adults, no pets. $550. 382-5240

GORDON HEAD CONDO. FOR RENT. $375 PER MONTH
Attractive two-bedroom condo. Excellent location, close to University, Racquet Club, shops, and transportation. One year lease available. Fridge, stove, washer, dryer, garburator included. Sauna and swirl pool for tenants use. Bus. 386-2111. Res. 477-1342 (after 5).

FRESHLY RENOVATED, 1-BEDroom self-contained apartment, wall-to-wall carpeting, gas fireplace, clean and bright, centrally located on Empress Ave. $245. Ideal for third-year university student. No pets or children. 383-0640 after 6 p.m.

ROCKLAND ARMS
1030 Linden
Large bachelor suite available immediately. Middle-aged working or retired lady preferred.

OPEN HOUSE
SAT. 31ST. and SUN. 1ST.
1-4 P.M.
Brand new suites for rent. Capstan Court, 630 Head St. Phone 384-4732.

908 MARKET ST.
New building, 1-bedroom also bachelor. Small child welcome. Cable, parking, games room, sauna included. 385-2185 or 478-0225.

PARKSVILLE
THE PETTIGREW HOUSE
1 and 2 BEDROOMS
Heat, appliances, rugs, drapes, included. Close downtown, quiet well kept, ideal retirement location, adults only. 112-248-6821.

WINDSOR COURT
2 bedrooms, $280 and $275; 1 bedroom, $215 and $230; Sauna, swimming pool, swirl pool, squash court, tennis court, etc. Mature adults, no pets. 258 Gorge Road East, 384-1992.

LARGE 1-BEDROOM BASEMENT suite for rent, $180 per month (includes utilities and cablevision), woman with child welcome, suite must be seen. 479-1117 between 4-9 p.m.

APRIL MANOR
2530 WARK ST.
Convenient location. One bedroom $185. One bachelor $165. Phone 383-1042.

TWO 2-BEDROOM SUITES. Aug. 1st. Carpets, drapes, cablevision, heat, elevator, —parking included. $238-$260. Sorry no pets or children. 1172 Yates. Call 384-6119, 477-4994.

HARBOUR VIEW MANOR
925 ESQUIMALT RD.
1-Bedroom modern suite, available Sept. 1 at $185.42.
Phone Mrs. Cox 384-1890
B. A. Realty Ltd.

BRAND NEW 1 BEDROOM AND 2 bedroom suites, rent $295. Including hot water, draperies, fridge, stove and wall to wall carpet. 1 or 2 children welcome, no pets. 385-4832.

NEW APARTMENTS FOR RENT on Sooke Harbour, 1976 Glen Idle Rd. behind Butler Bros., Sooke Rd., mostly 1 bedrooms at $235. Open house, caretaker in attendance.

2-BEDROOM APARTMENT IN older home, close to downtown, stove, fridge, washer and dryer, fireplace. 383-3934 after 6:00 p.m.

ESQUIMALT SELF-CONTAINED bachelor suite, bed-livingroom, kitchenette, bath, single occupancy, middle-aged business lady only, $100. 384-2034.

2 BEDROOM SUITE IN FERNwood area. Partly furnished. Small but attractive. $180 per month includes heat and electricity. 479-2514, after 5:30 p.m.

JAMES BAY, ~~NEAR BUILDINGS~~, 2 huge bachelor self-contained apartments. Hot water heat provided, private entrances, off-street parking. $160 month each, 385-6807.

2-BEDROOM CONDOMINIUM, 2 full bathrooms, top corner, 1188 Yates Street, possession August 1. Rent $360 monthly. 388-5552 or 598-4067.

ESQUIMALT — AVAILABLE August 1, 1-bedroom suite, wall to wall carpet, elevator, heat, and cablevision included, $210. 388-6474 between 9-4, Monday to Friday.

2-BEDROOM, $230. 1019 ROCKland Avenue. Quiet street. Walking distance downtown. Mature adults. Sorry, no children, no pets, 388-4787 after 12 noon.

1 AND 2 BEDROOMS, OLDER person with reference. Sorry, no pets or children. 104-975 Fairfield Road.

COOK, FAIRFIELD AREA, WELL maintained attractive block, bachelor. $170 and $188, 1-bedroom, $225. Adults, no pets. 592-9516.

FAMILY ACCOMMODATION
Available Aug. 1st. 2-bedroom, 1 child welcome. Call Resident Manager between 8-5 p.m., 383-9891.

3-ROOM SUITE, VIC WEST, $122. On bus, suit older lady. 592-2038.

200 APARTMENTS TO RENT UNFURNISHED

Harbour Towers

AVAILABLE AUG. 1st.
1 Bedroom Apt.
625 sq. ft. from $250
Phone HARBOUR TOWERS
385-2405

HILLSIDE AREA
Available immediately, a very nice 1 bedroom suite renting for $168.06. Please phone 386-0712 for further details. Adults only, no pets.

85 WEST BURNSIDE RD. ONE-bedroom, w-to-w, spacious, no children, no pets. $178.80.
Swinerton, Stewart Clark Ltd.
385-2481

BEACON HILL PARK, SEAVIEW, 1 bedroom condominium with carpets. $275 per month. Mrs. Cheung after 6, 477-0790.

1-BEDROOM SUITE AVAILABLE September 1st, walking distance to town. $200 for 1 person, $225 for two. 386-3770.

3 BEDROOMS, 2 LEVEL UNIT. Private entrance, short term. $295. 477-4769.

CORNER 1-BEDROOM, $176; 2-bedroom, $270. September 1st. 382-8817.

GROUND LEVEL SELF-CONtained bachelor suite, $160 including utilities, 382-9366 or 383-6020.

TWO BEDROOMS, KITCHEN nicely equipped, all practically new. $250. 383-5823, 507 Simcoe.

2-BEDROOM, HEAT, ELECTRICity, fridge, stove, carpets included. $350. 384-3461 anytime.

SOOKE WATERFRONT 1 BEDroom condominium $250 a month (negotiable) 642-5161.

RESIDENTIAL AND COMMERcial suite, town area, suit business person, $155, 598-4060.

3 BEDROOM, FERNWOOD AND Bay, singles o.k. $350 per month. Available now. 598-7994.

2 BEDROOM CONDOMINIUM adult oriented. 4th floor. $350. 658-5133.

1 BEDROOM SUITE FOR REsponsible working person. No bills, no pets. $150. 383-7789.

1 BEDROOM SUITE, PRIVATE entrance, utilities included, $210, phone 382-9619 afternoons.

1 BEDROOM SUITE FOR RENT, $185 monthly, no pets. 383-4970.

AVAILABLE AUG. 1ST. LARGE 2-bedroom, $215. 479-5126.

201 APARTMENTS TO RENT FURNISHED

PENTHOUSE MANOR HOTEL
2930 Washington 388-7818
New ultra modern deluxe bedroom and bachelor apartments. Beautifully furnished. Situated in quiet location overlooking Gorge waterways, close to bus service. Includes color TV, telephone, dishwasher, laundromat, sauna and swirl pool. Maid service. No pets. Rent by day, week or month.

DAILY — WEEKLY MONTHLY
Adjacent to Inner Harbour and Parliament Buildings. Fully furnished one bedroom suites, color TV, linen, dishes, indoor pool, saunas, coin laundry.
ROYAL SCOT INN
425 QUEBEC ST.
PH. 385-3534

ESQUIMALT — CLOSE IN
Available Aug. 1. 3½ room (1 bedrm.) apartment with 4 pce. bath, fridge, range, cable, laundry, parking, heat and hot water. Some furniture, $176.95. Mature couple, sorry no pets or children. Dickie Agencies Ltd., 919 Fort St., 382-4312.

DELUXE ACCOMMODATION
Furnished one bedroom suites, from Sept. 15 at off season rates, colored TV, indoor pool, sauna, hydro pool, laundry, weekly maid service. No pets, Oxford Tower Inn, 133 Gorge Rd. East. Phone 388-6431.

SUB-LET OCTOBER 1, '76 TO April 30, '77, tastefully furnished 1-bedroom apartment. Twin beds. Oak Bay. Mature adults, no pets, non - smokers. $200 per month. 598-5049.

LARGE BACHELOR SUITE, COMpletely furnished including cable vision, suitable for 2-3 people, $230 per month for double occupancy, $75 week will give a years lease. 384-5122.

COMPLETELY FURNISHED large bachelor apartment. Everything included, weekly $75, monthly, $230. 384-5122.

TOP FLOOR CORNER, OVERlooking park, 2 bedrooms, 1½ baths, swirl pool, sauna, mature adults. 477-8551.

1-BEDROOM SUITES, FULLY furnished including linen and kitchenware. $230. Adults, no pets. 592-9516.

BEDROOM, KITCHEN AND bath. Quiet person, non-smoker. Also new room, furnished, quiet non-smoker, no cooking. 385-6292.

SUBLET WELL FURNISHED one or two bedroom apartment, September-June, ideal location. Adults only, no pets. 382-1078.

SMALL SELF-CONTAINED FURnished suite, no steps. One adult only. $165. Utilities included. References. 385-5305.

BRIGHT, SUNNY 1 BEDROOM suite, walking distance to town, quiet mature working person. 382-0477.

AVAILABLE IMMEDIATELY, sleeping room and kitchen, utilities included. 385-2743.

VIC WEST, SPACIOUS SELF-contained basement suite, suit older man. $101. On bus. 592-2038.

WHY RENT? SEE OUR AD under boats for sale "Houseboat 8x24 Barge" 383-9677, after 8 p.m.

CLEAN, LARGE 2 ROOM SUITE, near Jubilee. Mature lady, 595-3572.

2-BEDROOM FURNISHED SUITE for rent for $225. Available August 1. 383-5951 anytime.

2 BEDROOM, BRIGHT, CHARACter suite, balcony, heated, August 15th, 595-3865.

BEAUTIFULLY FURNISHED 2-bedroom suite, $250 per month including utilities. 477-1455.

COMPLETELY FURNISHED 1-bedroom basement suite. $140. 528 Cecelia, 384-7578.

FURNISHED 2 ROOM BACHElor suite, share bathroom. 383-4082.

FURNISHED BACHELOR SUITE for rent. 385-5021

VIEW ROYAL STUDENT SUITE, $90, includes all utilities. 479-8112.

202 APARTMENT FURNITURE TO RENT

STANDARD FURNITURE
Three Rooms from
$40 per month
Immediate Delivery
382-5111

203 APARTMENTS WANTED

FOR SEPTEMBER 1. SUNNY, 2 bedrooms, Fairfield, Oak Bay. Up to $280 a month. Married couple. One newborn. 598-1575.

PROFESSIONAL MAN WANTS TO rent 1-bedroom character apartment, reasonable rent, $150-$175. 652-5703.

WORKING MOTHER, 1 GIRL 12 yrs. old, wants 2-bedroom unfurnished apartment by Sept. 1st. Phone 383-5473.

JEWELLER WITH 1 CHILD needs decent, quiet, 2-bedroom apt. or duplex, reasonable rent. 592-1737.

ELDERLY LADY WITH CAT wants small unfurnished downstairs apartment. 385-7276 weekends, or after 5 weekdays.

RESPONSIBLE WORKING GIRL and small child require 1 or 2 bedroom apartment, $150 - $190 for Sept. 1 or 15. 477-3840 after 6 p.m.

SEPTEMBER 1ST. LARGE 1-bedroom, quiet couple and cat $200 maximum. 382-7063.

SELF - CONTAINED APARTMENT for retired lady and tiny chihuahua dog. 479-2629.

WANTED: MODERN BASEMENT suite in Gordon Head area. 478-7582 between 5 and 6 p.m.

203 APARTMENTS WANTED

WORKING PEOPLE REQUIRE immediately 2 or 3 bedroom apt. or house, large dining or kitchen area, moderately priced, clean, careful housekeepers, Fernwood, Fairfield, or James Bay area. 383-6293 after 5.

RESPONSIBLE WOMAN WITH well behaved small child seeking a clean apartment in quiet area. Fairfield, Beacon Hill preferred. Furnished or unfurnished. 642-3946 or 383-1083.

JAMES BAY, 1 BEDROOM apartment in converted house for September 1 for UVic grad, 32, responsible and quiet. $150-$200 month, references supplied. Phone Judy 383-7846 or 382-3108.

WATER LOVER, NON-SMOKER, professional woman desires 1 or 2 bedroom apartment, Fairfield, Oak Bay waterfront, fireplace desireable. References 383-7143 (days). 595-7175 (eves.)

QUIET WORKING GIRL WITH spayed cat requires one bedroom suite, preferably in quiet residential area. For September 1. 382-0112 days, 382-7070 evenings. Susan.

COUPLE WANT TO RENT 1-2 bedroom apt., older house. Sept. 1st. Reply with details: Ronald Halliday, 106-2666 Upland St., Prince George.

2 RESPONSIBLE WORKING women with 2 clean spayed cats require 2-bedroom apartment centrally located under $250. Call 384-9014 after 5 p.m.

QUIET UNIVERSITY STUDENT with spayed female cat requires reasonably priced suite in Quiet, older residential area for Sept. 1. 385-6757 days, 382-7070 evenings.

PROFESSIONAAL COUPLE DEsires sunny 2 bedroom apartment in older house Rockland or Oak Bay for Sept. 1st. No pets or children. 382-7516.

1-BEDROOM, WITH SUNNY kitchen, excellent references, $170. 592-2342 after 5:00.

204 SHARE ACCOMMODATION

WANTED WOMAN 30 TO 40 years, non-smoker and drinker. Must have own car. To share 3 bedroom mobile home. 478-9237 anytime.

TO SHARE EXPENSES AND $280 rent in 2-bedroom duplex; main floor of house with single man 25, 382-5696.

UNFURNISHED ROOM IN VEGEtarian co-op house for non-smoker. Available August 1. $70 per month. 592-0768.

NON-SMOKER TO SHARE 3-BEDroom house, Gordon Head, $125 per month. 477-9372.

PERSON TO SHARE 3-BEDROOM house, between 21 and 25. Call after 6 p.m., 384-1278.

ROOM FOR RENT IN CO-OP house, student preferred, phone 598-7167.

ONE OR TWO PERSONS TO share large 3-bedroom duplex in Fairfield. 386-2039.

206 DUPLEXES TO RENT

AUGUST 1, BRAND NEW DEluxe 3-bedroom home in Shelbourne Mount Doug area, on a bus route. Features include wall-to-wall, large dining area and living room with fireplace, 2 bathrooms, bright kitchen, plenty of cupboard and storage space, 2 sundecks, $375 month, includes water and laundry facilities. No pets. References. 383-7902 evenings.

AUGUST!
Two large character 2 bedroom suites, with fireplaces, children welcome, near Oak Bay and Fort Street junction. $335 and $315. Call 592-2431 or 598-7689 after 5:00 p.m. or Phil at 385-4945.

SAVE $100 — TENANT TRANSferred. Newer 3-bedroom duplex, Colwood. Deluxe appliances. Delightful patio with pleasant views. Quiet area. $350. Children and pets welcome. Save $100 if rented by Aug. 1st. 384-0912, 592-6625.

ESQUIMALT AREA, 2 BEDROOM duplex, living room with fireplace, wall-to-wall carpet, cablevision, fridge, stove, heat and water included. Yard priviledge, one child welcome. August 1. $290. 383-0287.

COMPACT 2 BEDROOMS, WALL-to-wall throughout, fireplace in living room, drive by 952 Inverness and call 595-6306 for appointment. Available August 1.

TWO BEDROOM UPPER DUplex, partially furnished, immediate occupancy, Woodward's area, $250 per month includes heat and water. 382-7685.

JACKLIN ROAD, LOWER, SPAcious 2-bedroom. Happily married, compact family, allow 1 child, fridge stove and heat supplied. No pets, $255. 478-2225 or 478-5260.

OAK BAY BOARDER, SPACIOUS 1-bedroom lower duplex, storage room, all utilities included, $290. 479-1055.

IMMEDIATE, 4-BEDROOMS, 2 bathrooms, modern, large lot. $400. Garden City Property Management, 598-5194.

1-BEDROOM SUITE, UPPER DUplex, heat and water included. One child welcome. $200 per month. 383-2217 anytime. Open 5-7.

NEW 2-BEDROOM DUPLEX with fireplace, W to W, electric heat, full basement. Rent $350. 477-5138.

UPPER SUITE, 2 BEDROOMS, stove, fridge, downtown. Jim Murphy, Canada Trust. 595-5171 or 592-4463.

2 BEDROOM DUPLEX, $300 PER month. Includes hydro and heat, available August 1st. No pets. 384-2772.

1 SIDE SXS DUPLEX, 2 BEDroom, 1 in basement. September 1st. Fairfield-Gonzales. $325. 598-6876 or 598-6197.

LANGFORD, NEW 3 BEDROOM side duplex, 2 baths, garage, etc. $400 monthly. 478-3706.

SIDNEY. 2 BEDROOMS, LARGE lot. Child and pet accepted, $275. 656-5108.

2 BEDROOMS UPSTAIRS, VICTOria West, $225 month. By appointment. 386-2648.

SEPT. 1ST. NEAR NEW 2-BEDroom. W-W, full basement. Off Jacklin Road. One child. $305. 478-6941.

Nicely decorated 3 bedroom large kitchen, dining, living rooms, fridge, stove. All utilities supplied. No pets. $395. 6 to 8 p.m. 382-4946.

NEW UPSTAIRS SUITE, 3 BEDrooms, wall-to-wall, 1400 sq. ft. 567 O'Connell. 479-9126.

2 BEDROOM DUPLEX AVAILable August 1, $300 includes heat, phone 388-6727 after 5 p.m.

FULLY FURNISHED LOW DUplex, 1 bedroom, $250 per month, call 382-3216 after 6.

DELUXE 3 BEDROOM, FRIDGE, stove, wall-to-wall, school August 15th, $345, 479-7634.

4 BEDROOM DUPLEX SUITE, dining room, full basement, drive in garage. $342.75. 388-6383.

ONE BEDROOM, SIDE BY SIDE, James Bay area, $248 per month. 478-2290. August 1.

3 BEDROOM DUPLEX SUITE, full basement, drive in garage. $278.50. 388-6383.

3-BEDROOM DUPLEX, AVAILable Aug. 1. $340 per month. 478-9347, or 385-4611, Roger.

IN LANGFORD, 3-BEDROOM, electric heat, wall-to-wall, fireplace, full basement, $350. 479-6019.

LANGFORD, 3-BEDROOM SIDE, Big Yard, available August 1, $350. 598-1276 or 595-0530.

FURNISHED 2-BEDROOM upper duplex, Fernwood area, $290. 385-4364.

3 BEDROOM, 2 LIVING ROOM duplex. Close to schools, park, downtown. 386-9056.

FURNISHED 2-BEDROOM upper duplex. Fernwood area. $290. 385-4364.

3-BEDROOM SIDE DUPLEX, James Bay, married couple only, $250. 598-4060.

1-BEDROOM, QUIET AREA, $225. No pets. Available August 8. 385-5348 after 6 p.m.

949 INSKIP, 4 BEDROOMS, wall-to-wall, 2 baths, $375. No pets.

210 HOUSES TO RENT UNFURNISHED

THREE BEDROOM HOME close to Oak Bay Centre, some furniture, vacant. 592-4989.

MODERN HOME NEAR SEARS. 4 bedrooms, or 2 and in-law suite. $400 per month. August 1. 479-2216.

OLDER, 3-BEDROOM HOME, newly redecorated. 385-4367.

THREE BEDROOM HOUSE FOR rent, unfurnished. 388-9643.

210 HOUSES TO RENT UNFURNISHED

TOWNHOUSES
4061 LARCHWOOD
3 BEDROOMS, 1½ bathrooms, full basement, oil heat, drapes, range, fridge, washer and drier and fireplace. Rents $350 and $375. Manager 477-3481 OR 385-2458 Byron Price and Associates Ltd.

4355 GORDON HEAD RD. $850
Quiet luxury on 1.3 acres of waterfront overlooking Haro Strait and San Juan Islands. 4 bdrms., 3 bathrms., dining rm. with sundeck off family room with fireplace. W-W carpeting, appliances and drapes incl. Avail. Immed.
BROWN BROS. on BLANSHARD
385-8771 (anytime)

EXECUTIVE SPACIOUS, 3 BEDroom, full basement character home. Fridge, stove, wall to wall carpeting, drapes. Beautiful parklands. Esquimalt. Executive couple with one or two teenagers. References required, $450, yearly lease. For appointment, 592-9464, 9 a.m. to 2 and 6 to 9 p.m.

ATTRACTIVE—2 B.R. COTTAGE style home close to Simpsons-Sears and all amenities. L.R. with fireplace, lge. modern kitchen with dishwasher. W-W carpeting. No basement. Avail August 1. $360.00 per mo.
C. N. MONTAGUE CO. LTD.
384-9318 or 656-6148

MAIN FLOOR OF NEW 2 BEDroom country home on Malahat Drive. Hot water heat, stove, fridge, washer, dryer, wall-to-wall carpet and drapes throughout, Available September 1. No pets. Call 478-7134.

Lovely 3 bedroom home in Gordon Head with stove, fridge and dishwasher and pool table and fenced yard. $650 per month with option to purchase for one year. Good credit and other references required. Cedric Steele 388-6258 or 592-3842.

DELUXE ROCKLAND TOWNhouse, 3 bedrooms, with option to buy. Will rent for net carrying charges.
R. GEDDES
CENTURY 21 PRINCIPAL PROPERTIES LTD.
477-9514

SIDNEY
3 beds main, 1 bedroom down. 5 year old family home. References MUST be supplied. $425.00 per month.
384-8101 Bill Knowles 656-3779
Knowles Realty Ltd.

SECLUDED GORDON HEAD
Near the sea, immaculate 3 bedrooms ensuite, 2 fireplaces, living room, dining room, rec. room in full basement. Double carport, $475 per month. References please. 477-4860 after 6 p.m.

FURNISHED OR UNFURNISHED. September 1. 3-bedroom home. Living room wall-to-wall, fireplace, family-sized kitchen, large sundeck, large yard, quiet area off Gorge. Suit family. $400, negotiable. 384-2977.

BAY AND COOK AREA
Two storey house. Three bdrms up with two more in bsmt. Dining rm. Living rm with fireplace, 1½ baths. Stove and fridge included. Avail. immediately at $485 per month. 383-8517.

ROCKHEIGHTS
3 bedroom home on quiet cul-de-sac, built in oven, stove and dishwasher, living room drapes, available September 1st. $400. 385-5513.

ESQUIMALT 4 BEDROOMS, 2 bathrooms, large living room with fireplace, carport, stove, fridge and drapes. Quiet and high location with beautiful view. Rent negotiable. Available September 1. 385-4374.

GORGE AREA, 4-BEDROOM character home, 2 fireplaces, rec. room, paved private drive, garage. Damage deposit required. available September 1. $425 per month. 385-0928.

AVAILABLE AUGUST 1ST, 2-bedroom house, 1 in basement. Large kitchen, fridge, stove. Cedar Hill X Rd. Children welcome. $385 per month. 477-2531 or enquire at Raynor Market.

AVAILABLE SEPTEMBER 1, close to schools, Lakehill district. 3 bedrooms up, 1 down, 1½ bathrooms, fireplace, drive-in garage and rumpus room. $440. 384-1671 after 6 p.m.

SALT SPRING ISLAND. BEACH access and views. Available now. Small 2 bedroom. $195 monthly. Children, pets okay. Phone (112) 537-9228.

4 BEDROOM HOME NEAR JUBIlee, bus and shops, rec room in full basement, separate garage, 1918 Ashgrove Street. $400 month. 592-9665.

CEDAR HILL CROSS. 2-BEDroom home, close to park, school and shopping area. Available August 1. $325, utilities included. 658-5393.

CLOVERDALE, 2 BEDROOMS, basement, oil furnace, large garden with fruit trees. Immediate possession, pets OK. $325 month. 385-6807 after 5 p.m.

VIEW ROYAL, 3 BEDROOM, fridge, stove, washer and dryer hookups, children and pets welcome. Immediate possession, $395, 479-9159 or 592-2801.

SECLUDED ACRE ON MILNER with 2-bedroom home, large bright living room with fireplace. Ideal for small family. Rent $290. Available August 1. 386-6191.

MILL BAY AREA 2-BEDROOM home. $325 per month. Contact Rick 388-2309 8 to 4. After 5 contact 385-6860.

CITY, LARGE 4 BEDROOMS, with basement, $375 per month. Available immediately. Apply 2214 Quadra St. 595-6528 or 384-9092.

3 BEDROOM, CENTRAL LOCAtion, fridge, stove and dryer. $350 per month. Available September 1. 656-6492.

2-BEDROOM HOME IN GOOD condition. Opposite Gorge Park. $350 a month. Mornings only. 477-0011.

AVAILABLE IMMEDIATELY 3-bedroom home, good area. Close to schools and shops. Big yard and garden. $325. 477-9874.

EXECUTIVE, 3-BEDROOM home, featuring fireplace, dining area, fenced yard, off Gorge, $425 479-8921.

3 BEDROOM SPLIT LEVEL home, Gordon Head. Available August 15, close to school, University. $400. 479-2655.

COLWOOD AREA
2-bedroom motel unit, $195 per month includes all utilities. 1621 Old Island Highway.

SALT SPRING COMPLETELY renovated 3-bedroom farm house, beautiful views, $400. 382-7522 or 112-653-4237.

AVAILABLE AUGUST 1ST, large family home on ½ acre. Saanich. 652-3762, after 5 p.m. $450 month.

TILLICUM THEATRE 4 BEDroom townhouse with utilities. $425 per month. Mrs. Cheung after 6, 477-0790.

2 BEDROOM HOUSE IN WOOLCO area. Immediate possession. 388-7818.

SOOKE 3 BEDROOM HOME, available August 1, $350. References required, phone 382-9549.

CITY, REDECORATED FOUR bedrooms, $300 per month, non-drinkers. 382-8408.

AVAILABLE AUGUST 16. 3-BEDroom house for rent, fireplace. $375. 382-2997 or 386-2955, ext. 42.

OAK BAY, 4 BEDROOM, fenced lot. View 5 to 7 p.m. 1638 Redfern. $400 per month. 595-4756.

2 BEDROOMSS, POSSIBLE THIRD in basement. Near Sears. References required. 595-7235.

CORDOVA PANORAMA. LOVELY 3-4 bedroom home. Sale or rent. 479-7571.

LARGE 2-BEDROOM TOWNhouse, half a block from ocean. Available now. Only $350. 477-7050.

NEW HOUSE 4 BEDROOM, FULL basement, fridge and stove new, phone 383-8719.

AVAILABLE SEPT. 1, 2 BEDrooms, Sidney. $300 a month. 658-8748.

NICE 2-BEDROOM, MAIN floor, fireplace, hardwood floors. Available now, $300. 658-1061.

3-BEDROOMS, 2 LEVEL UNIT. Private entrance, short term. $295. 477-4769.

HOUSE WITH BASEMENT, NO children or pets. $355. Deposit. 385-2184.

2-BEDROOM HOUSE, COMpletely decorated, garage, $300. 478-8957, 5:30-6:30 p.m. No pets.

2 LARGE BEDROOMS, UTILIties includeda, Woodward area. Available now. $350. 384-3461.

PORT RENFREW, 3 BEDROOM, carport, work shed, good yard, $200. 112-753-9315.

210 HOUSES TO RENT UNFURNISHED

AUGUST 1, BRAND NEW DEluxe 3-bedroom home in Shelbourne Mount Doug area, on a bus route. Features include wall-to-wall, large dining area and living room with fireplace, 2 bathrooms, bright kitchen, plenty of cupboard and storage space, 2 sundecks, $375 month includes water and laundry facilities. No pets, references, 383-7902 evenings.

AUGUST 1ST — 3 BR BASEMENT garage and rec. room, $375 month. Refs. Reg. No pets. Gorge — 2 BR non-basement, large yard, sep. garage. NO PETS. $275. Sept. 1st — 2 BR side duplex plus finished basement. Dr.-in garage, $325 month. NO PETS. Boorman Investment Co. Ltd., 1111 Government St. 386-7521 or 592-7362.

NEW CHOICE AREA, GORDON Head, close to schools, bus, University, 4 bedrooms, 2½ baths, finished basement. $475. 478-8155 after 5 p.m. Available Sept. 1.

OLDER CHARACTER HOME, 3 bedrooms, living room, dining room, den, large kitchen, full basement, large lot, $450 per month. 385-1212.

LARGE 2 BEDROOM MAIN floor, garage, utilities included, adults preferred, no pets, available September 1st. $275. 477-1485.

2 BEDROOM HOUSE WITH basement, large fenced lot, 1 child considered. No pets. Available August 1. $300 per month. 479-5550.

4 BEDROOM HOUSE FOR RENT, close-in, fenced-in back yard, close to all amenities, $450 per month. 385-6006 or 595-5252. Ask for Ron.

SMALL 2-BEDROOM BUNGALOW with fireplace and basement, Large lot. Admirals Rd. $250 per month. No pets. 642-5949.

LARGE 2 BEDROOM HOME, OIL heat, full basement, 1852 Chestnut Street, $325 month. 7:30 p.m. August 2 to view.

SMALL SIDNEY 2 BEDROOM house with basement and garage, $300 month. September 1. 656-1744.

HOUSE FOR RENT, $360. BASEment suite for couple, $190. No pets. Phone 384-7671.

211 HOUSES TO RENT FURNISHED

VICTORIA — 40 MINUTES
Luxury, new 3-bedroom, 2-bathroom, one level home on beautifully landscaped ½ acre. All modern appliances. Antique furniture. Careful adults only. No pets. Nov 1-March 1. $400 per month inclusive. Phone 743-5870, Cobble Hill collect or write E. Shaw, R.R. 2, Fisher Road, Cobble Hill.

AUGUST 1. DELUXE FULLY furnished 2-bedroom duplex. Quiet, secluded location, close to town. Responsible non-smoking couple only. No children. No pets. References required. $395. 384-1044.

ROCKHEIGHTS, ESQUIMALT, spacious modern 3 bedroom, available from September 1st for 1 year. $450. References required. 386-1508.

2-BEDROOM PLUS THIRD IN basement. Simpsons-Sears area. Semi furnished. Child and pet OK. $325 a month. 658-5446 or 658-8459.

FOR RENT, YEAR ROUND, 2 bedroom house on Cowichan Lake. 5 minutes from village. 385-7055.

212 HOUSES WANTED TO RENT

CHRISTIAN FAMILY, TWO CHILdren 15-8. Highest references. Require 2-3 bedroom house on long lease. Oak Bay area preferably. Rent approx. $275.00. Minor repairs, tenants responsible. Telephone 592-9243.

URGENT, TEACHER AND HUSband need house or duplex close to Brentwood Elementary, September 1 or earlier. Willing to rent with option to buy if suitable. References available. Please phone 384-8796.

WANTED TO RENT BY SEPtember 1: 2 or 3 bedroom house or character suite, near ocean for 2 quiet, responsible males in late twenties. References. Under $300 per month. 598-6988 or 386-9710.

WANTED BY SEPTEMBER 15TH, small house or cottage within 25 miles of Victoria for responsible working couple. Excellent references, reasonable rent between $150 to $200. 652-3029.

PROFESSIONAL MAN WANTS TO rent 1-bedroom cottage in country setting within 20 minutes of Victoria. Reasonable rent, $150-$175. 652-5703.

SMALL HOUSE OR SUITE wanted. Reasonable rent. For postman, wife and baby. James Bay or Fairfield. For September 1. Have references. 658-1059.

2 RESPONSIBLE FEMALES want clean 2-bedroom house with fireplace for September 1. Reasonable rent. 382-9473 after 6 p.m.

MIDDLE AGED COUPLE REquire 2-bedroom house, preferably with basement, around $250. 598-1041 after 5 p.m.

MINISTER AND FAMILY REquire clean, modern 3-bedroom home for September 1st. Saanich-Gordon Head area. 479-8711.

CIVIL ENGINEER WANTS TO rent 2 to 3-bedroom house in Oak Bay. 598-7312.

215 HALLS, WAREHOUSES, STORES and OFFICES TO RENT

SEASPRAY PROPERTIES LTD./ REALT
727 G Johnson St.

NOW LEASING
OFFICE SPACE
BETHANY CT. — $5 sq. ft. deluxe accommodation.
QUADRA CENTRE — The best in town, limited space available.
MCKENZIE — from 450 sq. ft. most attractive rates.
LANGFORD — Fully air-conditioned attractive space located on a strategic corner.
ESQUIMALT — small office, 434 sq. ft.

RETAIL SPACE
FORT ST. — 1000 sq. ft.
HILLSIDE — 1 only, 2300 sq. ft.
ESQUIMALT — 1200 sq. ft. in busy mall.
PRIME DOWNTOWN — 6000 sq. ft.

WAREHOUSE
CECELIA — 6600 sq. ft.
ESQUIMALT — 3000-6000 sq. ft.
BAY ST. — 2000 sq. ft. Dock loading.
For Further Information Contact
386-3124 R. D. LAW 478-9474
386-3124 J. COLWELL 479-4670

CITY CENTRE HERITAGE BUILDING
WE ARE JUST PREPARING RESTORATION INSIDE AND OUT. JOIN IN OUR PLANS NOW TO LEASE THE UPPER FLOOR, APPROXIMATELY 3200 SQ. FT. VERY UNIQUE QITH FIREPLACES AND ADDITIONAL 660 OR 700 SQ. FT. LOFT AREA FOR LOUNGE, FILE STORAGE ETC. YOU MAY HAVE THE SPACE AS IS FOR YOUR OWN IMPROVEMENTS, OR LET US NEGOTIATE FOR THE QUALITY OF LUXURY TO SUIT YOUR TASTE AND REQUIREMENTS. RATES AS LOW AS $3.50 PER SQ. FT. PER ANNUM.
WALLY HELLIESEN
388-5555
B.C. LAND & INSURANCE AGENCY LTD.

Harbour Towers
AVALABLE AUG. 1st.
Prestige Office Space
625 sq. ft. from $400
Phone HARBOUR TOWERS
385-2405

800 SQ. FT. OF DOWNTOWN, heated, secure, storage space. Baseent, Kent Building at 1322 Blanshard. $125 per month. 477-9370.

215 HALLS, WAREHOUSES, STORES and OFFICES TO RENT

REALSPAN PROPERTIES LTD.
1031 VANCOUVER ST. 388-6454

WE SPECIALIZE IN LEASING
RETAIL—Pandora 7200 sq. ft.
RETAIL—Quadra 800 sq. ft.
RETAIL—Government 2600 sq. ft.
RETAIL—Douglas 2200 sq. ft.
RETAIL—Burnside 2200 sq. ft.
OFFICE—Hillside to suit
OFFICE—Fort to suit
OFFICE—Burnside to suit
OFFICE—Douglas to suit
OFFICE—Cadboro Bay 1400 sq. ft.
WHSE—Hillside 3200 sq. ft.
WHSE—N. Douglas 6500 sq. ft.
If none of the above satisfy your requirements, our other listings may.
R. I. MURPHY
B. H. DOVEY
388-6454

mann
T. L. Mann and Associates Ltd.

PRIME OFFICE SPACE
Heritage House from $160 per month.
New office space — 1,400 sq. ft. — from $3.27 sq. ft.
Prime Douglas St. space — 4,000 sq. ft. — from $5.75 sq. ft.
Warehouse space — 1,700 sq. ft. — $3.75 sq. ft.
GERRY MARTIN
Bus. 598-5144 Res. 477-7050

Park Pacific

PROFESSIONAL OFFICE SPACE available in new five-story concrete, fully air-conditioned and carpeted building on Quadra St. near McKenzie Avenue with ample on-site parking. Architect-designed interior layout and decor. WILL CONSTRUCT INTERIOR INTERIOR PARTITIONING TO SUIT TENANT.
Park Pacific Apartments Ltd.
388-5491

BRAND NEW OFFICE SPACE
HILLSIDE AND WARK
There are just three spaces left of 1,200 sq. ft., 1,800 sq. ft. and 580 sq. ft. in this convenient location. The building has air conditioning, elevator, janitorial services, electricity and parking included in the negotiable rents. For any further information call:
WILF GEE 386-6796
Westmont Realty Ltd.
920 Hillside
386-6796

NEW WAREHOUSE FOR LEASE OR SALE
One block off Douglas Street. Areas available 2500, 3000 or 4500 sq. ft. Sprinklered, automatic levellers. For further details call: JACK MEARS 598-3321.
GROUND LEVEL OFFICE
Approx. 1000 sq sq. ft. newly carpeted, heat supplied $450 per month. Call: JACK MEARS 598-3321.
JACK MEARS
OAK BAY REALTY LTD.

PROFESSIONAL OR COMMERCIAL OFFICE SPACE TO RENT
830 PEMBROKE
—2 areas 1200 sq. ft., partitioned for doctors' offices.
—1 area 2700 sq. ft., open
829 ADMIRALS
—1 area 1375 sq. ft.
Rates from $4 sq. ft.
KILMARNOCK HOLDINGS LTD.
592-2434

SIDNEY
MODERN OFFICE SPACE (WITH ELEVATOR) AVAILABLE IN SIDNEY PROFESSIONAL CENTRE, 9775 4TH STREET. FOR INFORMATION PLEASE CALL TOM WATKINS AT 386-2437 or 656-2350.
PACIFIC STRATA REALTY LTD.

1,200 SQ. FT. RETAIL WHOLEsale office, can be renovated to suit tenant, excellent corner location opposite Memorial Arena also adjoining block building up to 4,000 sq. ft. ample parking included, competitive rates, contact Island Enterprise Ltd., 382-7251.

Serviced Office Space
Choice of two offices, including secretarial, answering service, etc. Ground floor, Fort St. near Blanshard. From $300 per month. Call Richard Talbot, Anglo Canadian Management, 817 Fort. 388-6651.

PROFESSIONAL OR COMMERCIAL OFFICE
969 sq. ft. office in brand new building. Separate outside entrance, private bathroom. Heating and air-conditioning included. $605 per month.
385-7721 Kent Macleod 595-4273
WESTALL MANAGEMENT LTD.

ADMIRAL SQUARE
1315 Esquimalt Rd.
7,200 sq. ft. air conditioned, retail and professional office space available. Complete with wall-to-wall. Ideal location with street and mall access. For leasing information call 388-5471.

SOOKE
Prime sea-view office space for lease. 6 small offices, approximately 200-400 square feet. Could be joined for large area. Availalbe September 1. Phone 642-3321, 642-4118, 642-3983.

WAREHOUSE AND OFFICE SPACE
Available immediately warehouse space comprising 2,000 sq. ft. plus office area. Large overhead door and high ceiling in warehouse area. Details from Mr. Anderson at 382-2721 or 477-4985.

OFFICE SPACE FROM $85 A month. Stenographic, telephone answering, and telex services available. Excellent location. Central Business Services, 846 Broughton. 384-5224.

HASHNA COURT
New, modern offices, wholesale and warehouse complex. Ideally located at 3347 Oak Street. Ample parking, come and compare. A. S. Bains Development Ltd. 384-5016.

800 SQ. FT. WAREHOUSE SPACE plus office space. Excellent location, high ceiling, large overhead doors. $325 per month includes heat and light. Please call Mr. Anderson 382-2721 or 477-4985.

SMALL BRIGHT OFFICE APprox. 170 sq. ft. Renting for only $90 per month. Located Burnside area, second floor level. For further details call Mr. Anderson at 382-2721 or 477-4985.

$600 PER MONTH INCLUDES heat, water and lights. 1,525 sq. ft. Available immediately. 2nd floor. 2 washrooms. Possible 6 offices. 385-2321.

5 MINUTES WALK FROM TOWN on Douglas, excellent small office, included, heat, janitor, good parking available, $90, 652-1738 or call collect 743-2214.

CENTRALLY LOCATED 1,000 SQ. ft. for lease for light manufacturing or warehousing. 384-4221, 658-8542.

FOR RENT, STORAGE SPACE IN Gorge Shopping Centre. Phone 388-5812.

DOWNTOWN FORT STREET, bright office, 400 sq. ft., $120 including light and heat. 598-1864.

2,000 SQ. FT. WAREHOUSE, NICE office, close in, good parking. 477-2592.

SMALL STORE FOR LEASE OR monthly basis. 3193 Quadra. 384-2280.

215 HALLS, WAREHOUSES, STORES and OFFICES TO RENT

UPSTAIRS, BRAND NEW 1300 SQ. ft. of office space, available immediately. Finish to your own liking. Suitable for professional offices or small business. Prime industrial location, 428 Burnside Rd. East, 386-7222 or 386-1634. Weekends: 479-3388.

FOR RENT
Available immediately, a large fenced blacktopped area with office. Suitable for storage or sales of boats, trailer, vehicles, etc. Details from Mr. Anderson at 382-2721 or 477-4985.

PRESTIGE OFFICE
Suitable for Mortgage Broker, Insurance Agent, Independent Realtor, Small Accountant. Expenses shared. Victoria Press box 882.

STORE FOR RENT, ON FISgard St. between Douglas and Government. Available September 1. 385-2888, after 4.

COLWOOD CORNERS, 1000-7000 square feet, retail and warehousing for lease. 478-7356.

233 MORTGAGE LOANS and INSURANCE

RIM ROBERTS INVESTMENTS & MANAGEMENT LTD.
702-1175 DOUGLAS 388-6691

NEED MONEY NOW?
To
Buy — Build
Remodel — Refinance
1st-2nd Equity Mortgages arranged or purchased
INTERIM FINANCING
AGREEMENTS FOR SALE PURCHASED OR SOLD
LOANS FOR ALL AREAS CONSIDERED
Quick — Courteous
Confidential
Service
24-Hour Coverage
D. MacGILLIVRAY 388-6691

We Specialize In FINANCING DEVELOPMENT
1st and 2nd MORTGAGE LOANS ON ACREAGE, APT. SITES Or Most Any Real Estate Holdings ANYWHERE IN B.C.
CASH VALUATIONS ON EXISTING MORTGAGES OR AGREEMENTS GIVEN WITHOUT OBLIGATION
COURTESY TO FELLOW BROKERS
PHONE MR. LEN THOMAS COLLECT AT 384-7128
Douglas Hawkes Ltd.
990 Blanshard St.

1st - 2nd - 3rd MORTGAGE LOANS
NO BONUS
NO DISCOUNT
NO HIDDEN CHARGES
Examples

Borrow	Pay Monthly
$ 2,500	$ 34.23
$ 5,000	$ 68.46
$10,000	$136.91
$15,000	$205.36

15-year amort. — 5 year term
No amounts too small or too large
Interviews in privacy of your own home
Money immediately available
W. A. (Bill) Hodgson
385-2458
EVENINGS: 385-4528
24-hour Service
Byron Price and Associates Ltd.

SECOND MORTGAGES
—Up to $25,000
—13.5%
—Up to 12½ years to repay, 5-year terms
—Fully life insured at no extra cost
For the purpose of
—Home renovations, debt consolidation
—Or any worthwhile purpose
TORONTO DOMINION BANK
Town and Country Shopping Centre
3635 Douglas St.
386-6791

SECOND MORTGAGES
—No bonuses, brokerage or finder's fees
—Borrow up to $15,000
—14.9 per cent on amounts over $8,000
—15 year amortization
Household Realty
CORPORATION LIMITED
VICTORIA
1218 Douglas St.
382-8156
3459 Saanich Rd.
386-3226

MORTGAGE MONEY Available
for
First, Second and Third Mtge. Funding
ELAND INVESTMENTS LTD.
386-8324 (24 hrs.)
No. 200—2951 Tillicum Rd.

MORTGAGE FUNDS
24 Hour approvals
1st-2nd and 3rd. Mortgages
Short and long term
We are specialists in unconventional financing
H. HEGEN REALTY
No. 204 493 BURNSIDE EAST
MORTGAGE DEPT. PH. 388-4014

MORTGAGES
We have funds available for 1st and 2nd mortgages with flexible terms. Rates begin at 11¾%.
P. R. BROWN AND SONS LTD.
762 Fort St. 385-3435

MORTGAGE FUNDS AVAILABLE FOR FIRST MORTGAGES AT 12%, SECOND MORTGAGES AT 15% AND INTERIM FINANCING. FOR DETAILS CONTACT MR. McKENZIE 386-7521. BOORMAN INVESTMENT CO., LTD. 1111

233 MORTGAGE LOANS and INSURANCE

24 HOUR FUNDS AVAILABLE for 2nd. Mortages and 1st and 2nd Mortgages on lots and land. Only 2 per cent placement fee. A. Kleinman T and C Realty 382-7276.

Funds available immediately for 1st and 2nd mortgages. Contact:
david burr ltd.
655 FORT ST. 384-9335

234 MORTGAGES FOR SALE

18%
Secure Short Term 1st and 2nd. Interest paid monthly. Call Bob Geddes, 477-9514.
PRINCIPAL MORTGAGES LTD.
4088 Shelbourne St.
Victoria, B.C.

$6500 2ND. DUE JULY, 1979. 11%, interest only. $6200. 384-5971.

235 WANTED TO BORROW

1st MORTGAGE WANTED
$50,000 12½%, $550 per month, 3 or 5 year term on 11 acres. A-Frame and large barn-shop, for more information, phone Freddy Starke 386-6164 or 479-3866. CASTLE PROPERTIES LTD.

FIRST MORTGAGE $100,000 AT 12% 5 year term. For details on this investment opportunity and other mortgage investments contact Mr. McKenzie 386-7521, BOORMAN INVESTMENT CO., LTD. 1111 Government St.

BUILDER
Requires short term funds, fully secured by mortgage. Interest 16% and up. Provision for rollover to interested investors. 386-0130.

240 BUSINESS OPPORTUNITIES

TERRIFIC BUSINESS EASILY OPERATED
This is set-up for maximum output with minimum steps. Building and equipment new in December. Owner has other committments. Sales should reach $140,000 in first year and $160,000 next year. Owner-operator can earn up to $40,000 on proven statement. Price includes building, sign, and all equipment. On busy, busy shopping centre. Financing available. Owner will accept trades. Asking $89,000 and well worth it. MLS Call: FRANK WILLS at 598-3344.

517' FRONTAGE COLWOOD STRIP— WATERFRONT
Probably the finest land assembly for maximum exposure on the new commercial strip developing up to Colwood Corners. One parcel is 2.53 ac., the other 1.88 acres. Resubdividable. Presently operated as motels with $70,000 rentals. Still some terminal depreciation. Owners will also landlease for 20 years. What a spot for a small shopping centre. Owners will trade clear title for apartment block equities or commercial buildings downtown. MLS No. 18618 and 18619. Will grant 6 months for zoning requirements if needed. Asking $4.75 sq. ft. Call: FRANK WILLS at 598-3344.

NEEDED, FORSIGHT— IMAGINATION
This fine old 4 storey building is near the valuable restoration program now revitalizing the heart of downtown Victoria's "Old Town". The building, a fine old hotel was designed a "heritage Building" in 1975. Join other developers cashing in on our heritage with modern usage. Full history, physical data and ideas in folio available from L.S. $289,900. Call: Ursula E.S. La Londe at 598-3344.
JACK MEARS OAK BAY REALTY LTD.

dip 'n strip
Canada Limited
(Finishes Removed from Wood and Metal)
One of Canada's fastest growing businesses has dealerships available for immediate openings in Victoria and Western Canada.
Join the team of Canada's largest chain of furniture strippers and gain some of our advantages;
—A "Turnkey" operation
—No Inventory
—No Monthly Receivables
—No Billing
—Dealer Fee Includes all equipment and training.
For complete information write us at:
Mr. J. O. Thompson
R.R. 3, Pottery Rd.
Vernon, British Columbia.

UNIQUE SERVICE PRODUCT
Open entirely new market. 50% less than existing construction. Relaxed method. Entirely new in Canada. No competition. Swamped with orders and need active person with $15,000 to invest. Established company.
DUPEX ENERGY SEALENTS LTD.
Suite 410-325 Howe St.
Vancouver, B.C.
V6C 1Z7
Call 682-5747

IMPORTANT
GOV'T ST. BUSINESS
This business provides a unique opportunity for an enterprising person or couple who want to be their own boss. Complete details available, and confidential showings at your convenience. $59,000. MLS.
385-7721 Dale Briggs 592-3978
Gardner Realty Ltd.

1 ACRE WATERFRONT 4 BEDROOMS
Located in Sooke in rapid development area of Town Houses and Condominiums. 100' of waterfront with 6-yr.-old home. Possible development potential. Asking $89,900. For more details or to view call Bill Kozak, 386-6164 or 642-3404. MLS No. 18180. CASTLE PROPERTIES LTD.

SETTLE IN SOOKE
PRIME COMMERCIAL LOCATION AND BUILDING
Approx. 1500 sq. ft. building on a lot approx. 87x350. Suitable for a variety of endeavors. Full price $99,000.
Call "THE McGREGORS," 384-8001 or Res. 477-3675, The Royal Trust Co.

8 ACRE Mobile Home Park
In the City of Nanaimo. Fully landscaped, paved roads. Recreation building. Double wide mobile home, completely developed park. MLS 18593. For further details call:
JACK GREENWOOD
386-2911 or 384-5228
Homefinders, Wall and Redekop

FAST FOODS AREA FRANCHISE
$50,000 REQUIRED
High profit fast food chain is now expanding to Vancouver Island. Optimum opportunity. For appointment call Mr. McTaggart. 112-688-8681.

MAKE 1976 YOUR YEAR OF INdependence. Start small and grow big. Investment required. Existing locations, equipment and our expertise and association assures you success in this rapidly growing industry. Inquiries invited from throughout B.C. Call for information. Stride Industries, 604-525-2755.

SERVICE STATION
Established heavy traffic location. Two repair bays. Modern equipment. Good terms. Call JOHN SHAVER, 386-7721, Investors Syndicate Realty.

$39,500
Store front, 2-bedroom house. Suitable store, office, studio, duplex. Fernwood-Pandora area. Private sale. 388-5392.

EARN 30 PER CENT PER YEAR on secured investment. Minimum required $6,000. Call 592-3136 or 385-1841.

FANTASTIC SANDWICH BAR for sale. All goes at reasonable price. 4 year lease left. Leaving B.C. 385-1935 or 385-4346.

240 BUSINESS OPPORTUNITIES

Green Acres

3½%
EXCLUSIVE RESIDENTIAL
HENDERSON REALTY
385-9741 (Anytime)

BREAKERS CAFE
JORDAN RIVER

Nice business showing good net and potential to increase. Building approx. 2160 sq. ft. with full basement. Cafe tastefully decorated and furnished. Has large stone fireplace. Marvelous unobstructed view of straits and Olympic Mts. statement available. Full price including all equipment $72,500. For further information call anytime 385-9741 or
BOB GIBSON 658-5153

Century 21 REAL ESTATE
J. D. BOSDET LTD.
120 - 727 JOHNSON 386-3128

OWN YOUR OWN

Bar and restaurant cozy downstairs — dance floor fully equipped — 3 yrs old. only $38,000. MLS 17969.

Baby Shoppe — Money maker Gross $1243,000 last year. Completely stocked and ready for seasons best time. $50,000. MLS 17887.

OTHER BUSINESSES BY APPLICATION
JOSEPH D. BLODGETT
656-5653

SHIRT OFF YOUR BACK?

You can put the shirt on your back and a lot of other backs from this great little business. A specialty shop ... jerseys, shirts and tops. The location is in one of Victoria's most prestigious specialty shop complexes near the Empress. Even with a heavy tourist trade, the buisiness is easily run as a "one man" operation. This may be just the chance you've been waiting for to get into business for yourself. P and L and other details available. Realistic price (MLS) only $5,900.
JIM TYLER
385-7761 24 hrs.
D. F. HANLEY AGENCIES LTD.

TOURIST ATTRACTION

The owner of this seasonable business is selling due to ill health after many years of operation. Planned to make the concept easily manageable by man and wife team it offers a business in excellent condition throughout. Many thousands of dollars worth of valuable antiques are housed in 12 separate buildings. On site living accommodation for owner or manager. Owner will carry $100,000 at 6%. Asking price $250,000. Let me show this excellent buy. For further information call:
DOUG COLE 478-5561 478-4494
BLOCK BROS. REALTY LTD.

WHOLESALE BAKERY
Established up Island. The now gross is $157,700 and growing. Statements and inventory open for inspection.

LAKESIDE DRIVE-IN
Most unique location. Ideal family operation. Good growth potential.

These and more business opportunities in the $50,000 to $60,000 investment range are available through
BRUCE HUTCHINSON
508-5166 479-8429
NEWSTEAD REALTY LTD.
1637 FORT ST.

Esquimalt Rental

This rapidly growing business is ideal for the handyman wishing to be his own boss. A large varied inventory gives a wide variety of rental equipment most in demand. An excellent location gives maximum exposure with a large traffic flow. Equipment is valued at approximately $35,000 and the asking price is only $55,000. An excellent opportunity for the right person. Call now for further information. MLS 17880.
BOB LANGTON
385-7761 (24 Hr.) 595-2067 (Res.)
D. F. HANLEY AGENCIES LTD.

SPA

Fully equipped Health Spa with indoor pools. Established since 1972 in Port Alberni. Over 400 Regular Members. Finance Company with $70,000 in receivables also included. Ideally suit couple who want a fun business with high earning power. Only $15,000 down required. Phone Cedric Steele, 388-6258 in Victoria.

34 Acres, Sawmill
—Gentle sloping treed land, with
—TIMBER; fir, alder, hemlock, pine
—equipment and power diesel
—1100' highway, near Parksville
—Some arable land and springs
—$110,000, Try $40,000 Dn
EXCL AGENT BOB CARTER
598-6143
Swinerton, Stewart Clark, Ltd.
385-2481

VANCOUVER ISLAND HOTEL
Victoria — complete hotel operation, 51 rooms, beverage room, dining lounge, cocktail lounge, banquet room, ample parking. Nanaimo — Nanaimos best — all facilities. Downtown beverage room busy operation. Port Alberni city's best hotel, all facilities. Jack Pringle, direct line 681-4430 or 753-5093.

RESTAURANT NORTH SAANICH

Specialty restaurant (licensed) with ever improving business. Excellent 5+5 lease. Be your own boss. Offered at $120,000.
477-1841 JOHN KEATS 384-4262
BLOCK BROS. REALTY LTD.

DELICATESSEN
Where one manufactures one's own fancy meats from secret recipes. Small informal restaurant. All equipment in excellent condition. Out Oak Bay way. First time listed, $15,000, terms.
DAR GARSIDE, 384-8001. The Royal Trust Co.

BAKERY
EXCELLENT BUSINESS
with all equipment. Ideal location. Owner planning retirement. For details please call:
BILL JENSEN or ALMER OLSON
The Royal Trust Co., 384-8001

DELICATESSEN IN SHOPPING centre. Smart looking, clean, good lease. Selling for health reasons. Phone 478-5588. Write B.C. Land and Insurance, 707 Goldstream Ave., Victoria.

PET PARLOUR

Established dog clipping and grooming parlour for sale. Offers considered. Reply Victoria Press Box 734.

LICENCE AVAILABLE FOR A cottman transmission repair centre. Minimum cash requirement — $23,000. Contact B. A. Watt, 3508-107 St. Edmonton, Alberta. 403-434-2888.

RETAIL IMPORT AND SPECialty shop. Two locations, showing excellent return, year round business. Asking $65,000. Enquire Victoria Press, Box 832.

TRANSPORTATION COMPANY for sale. 749-3481 or 749-3221, Lake Cowichan.

FOR LEASE TWO BAY INdependent service station in Victoria area. Victoria Press Box 860.

240 BUSINESS OPPORTUNITIES

Century 21 REAL ESTATE
ISLAND PACIFIC REALTY 3200 QUADRA
388-6231

EXCEPTIONAL OPPORTUNITY FOR EXPERIENCED DINING ROOM AND CABARET OR RECEPTIONS ETC. OPERATOR. ISLAND HIGHWAY, MILL BAY AREA. $110,000 FOR BUSINESS ONLY WITH EXCELLENT TERMS.

Motel—40 Units plus owners suite. Listed at $695,000

Motel—20 Units plus owners suite. Listed at $425,000

Very profitable Grocery Business. Fixtures, equipment, land and building all for only $99,500.
MERT BEATTY — 592-3446

VICTORIA MOTEL

84 Units on 2 acres. Heated pool, restaurant. Price $1,200,000.00

OKANAGAN MOTEL

31 Units—heated pool, licensed restraurant. 80 seat cabaret. Price $375,000.00 All details available HUGH MUNRO 477-2803.

WHITTOME'S
1111 BLANSHARD 388-4271

RESTAURANT
Excellent restaurant and dining room licensed. In top downtown traffic area. Income increasing weekly. Call today for private interview.
I. G. LIDSTONE
388-4271 595-2154
J. H. WHITTOME and CO. LTD.

SINCE 1887
Pemberton, Holmes Ltd.
1000 Government St.

REAL GROWTH
Established downtown plant shop ready to step into for only $9,000. (Stock not included.) Lots of traffic, $275 p.m. and black ink from day one.
384-8124 MIKE SWEENEY 385-1547

COMMERCIAL BUILDING ON 1-3 ACRE OF LAND
4 Busniness areas rented and 1—1 bedroom suite — large 1800 sq. ft. area open for rent or owners use. Bringing in a good income now and excellent returns when all floor area is leased. Location Shawnigan Lake. Priced low at $89,000 MLS.
MARION HOPKINS
384-8001 592-4351
The Royal Trust Co.

PRODUCTIVE GREENHOUSE OPERATION
Producing long English cucumbers with fine automated hydroponic method and a good yearly income. Lovely modern 3 B.R. home. 6 acres of good land. 52,000 sq. ft. of greenhouse — all for only $259,000. MARION HOPKINS 384-8001 or 592-4351. The Royal Trust Co.

RESTAURANT AND DRIVE-IN on main highway, excellent location. 723-7603.

DELICATESSEN FOR SALE
Private, must sell. Ideal operation for couple. 595-6020 or 386-0650.

244 REVENUE PROPERTY

ARE YOU SMART?
Then check out these three money makers with me.
1) Rooming house netting approximately $800.00 per month. Vauable holding property for future development. Vendor is open to any reasonable offer.
2) Two for one on the same lot. Larger home has 3 bedrooms and 2 baths; smaller home has 2 bedrooms and 1 bath. Combined revenue of $650.00 per month at present. Vendor will look at all offers.
3) SxS duplex with 3 bedroom in each. Presently rents for $725.00 per month. You can buy this with a low, low down payment.

Call me anytime on any of the above or on any revenue producing property you want to buy or sell.
595-5171 JIM MURPHY 592-4463
CANADA TRUST

ESQUIMALT
SxS DUPLEX
On cul-de-sac. Off Lampson Street. Each side has 2 bedrooms and part basement. Lot averages 78x101. Ideal for live-in owner. $69,900. Call:
JOHN HOLMS at 386-7521
BOORMAN INVESTMENT CO. LTD.
1111 Government St.

$59,000.00
Showing excellent revenue in area of possible Apartments. Legal UP and down duplex. Fully rented. Never a vacancy. Good mortgage assumable. Your investment is secured and you cannot afford to miss on this Drive by 2747 Graham. Do not disturb tenants.
MRS. PAT FORBES
477-1841 477-1781
BLOCK BROS. REALTY LTD.

Handyman Special
Two older homes, side by side in a good rental area. Ideal for conversion into rental suites. Both structurally sound and nice lots. New MLS. Priced at $69,500 and $65,900. B. SIMONS 386-6762.
Penthouse Realty Ltd.

APARTMENT BLOCK
520 Rithet St.
6-yr.-old block. 11 2-bdrm, 17 1-bdrm and 8 bachelor suites. Elevator, balconies. Drive by if interested. Call my agent for financial statement. Full Price $615,000.
385-7721 Harold Ware 598-4358
GARDNER REALTY LTD.

REVENUE HILLSIDE
4 1-bedroom suites in excellent condition. Covered parking, laundry facilities and storages. MLS
BARBARA LIEBENJU, 384-8001 or Res. 479-8389. The Royal Trust Co.

10-STE. CONVERSION
Well-built, solid inside, immaculate 3-bdrm.; 1-bdrm.; bachelor apartments. Nice lot and landscaping. About 1 mile to city centre. $144,500. MLS 17528.
JOHN NORTON
382-3907 or 386-2911
Homefinders, Wall & Redekop

244 REVENUE PROPERTY

FARMER
Investments & Realty Ltd
825 Bay Street 382-3124

7 SUITES ROCKLAND AVE
$140,000 MLS
This block is one of Victoria's landmarks. There are two 2-bedroom suite, four 1-bedroom and a bachelor. Four suites have firepics. Stone construction. Excellent rental area. Gross revenue over $16,000. Drive by 1385 Manor Road (off Joan Cres.) and to view please call:
Jim West
382-2134 595-4094

PROFESSIONAL CONVERSION
6 self-contained suites with sep. entrances, on 12,000 sq. ft. property. Sufficient income with potential for future development.
OFFERS ASKED ON $157,000
Please call
JACK SWANSTON
592-6338
ROSELLE JACKSON
598-1093
J. H. WHITTOME and CO. LTD.

8 SUITES PLUS 3 BR. OWNER'S SUITE
Langford area, A-1 condition, all suites self contained. Full high basement with rec, room and lots of storage space. ½ acre lot.
Full Price $157,000 OR TRADE!!!
Owner will consider equity in your house, duplex or larger block. Call H. Hegen of H. Hegen Realty Ltd. Off.: 388-4014 Res.: 477-3227

BEACON HILL PARK SIDE X SIDE
$74,900
Well located contemporary styled bldg. on a lge corner lot. 2 BR each side, fireplaces and a developed basement. EXCELLENT FINANCING AVAILABLE. MLS. Call now. GLENN NICHOLLS at 598-7689 or 592-2431 Lansdowne Properties Ltd.

Capital Costs Allowance
Brand New! 12 two bedroom strata titled suites (10 with ensuites), 6 varied floor plans, undercover parking, good rental area. Priced at $49,800. Details with HERB MDANNOLD or GLEN MCDANNOLD 382-9191 (24 hrs) or 592-1223.

Canada Permanent Trust Company

NEW S/S DUPLEX
Beautiful custom built side by side duplex, very tastefully finished. Quality carpets, custom built cabinets. Each side has 2 bdrms, large living room, dining room, kitchen, and 4 pce. bath. This unique duplex must be seen to be appreciated. Listed at $89,000. To view call Barbara Whiteley 478-7022. Century 21 Suburban Rlty.

SIDE X SIDE
½ ACRE $89,900
This beauty has 2 bedrooms on each side with room for more in the full basement. It's only 8 years old and extremely spacious with handsome fireplaces, oak floors and some plush carpeting. EXCELLENT FINANCING AVAILABLE. Rush, Rush, on this new MLS. GLENN NICHOLLS 598-7689 or 592-2431. Lansdowne Properties Ltd.

8 SUITER PLUS
A separate grocery store leased out on a 2-year term, all suites are 2 bedroom, rented at $200 each. Due for increase Nov. 1st. Building of cement block construction, stucco exterior, 2½-years-old, showing good net return on an asking price of $210,000. MLS 17655. Call anytime. Attractive A-S available at 12 per cent.
DON HAMILTON
386-2911 or 478-3552
Homefinders, Wall and Redekop

FERRY RATES HURTING YOUR MOTEL?
Move to Haney in the heart of the Fraser Valley. We present a 21-unit motel with managers suite for only $325,000. Ideal for owner-operator or absentee landlord. Nets about $40,000 per annum. Phone:
ROBERT DANIELSEN
595-5171 595-4482
CANADA TRUST

TRIPLEX
All on separate meters and separate H.W. tanks, 2-bedroom main suite features LR with fireplace, separate formal DR and part basement. Two 1-bedroom suites totally self-contained. Easy-care landscaped lot. Total building used for family use so set your own rents. New, Excusive Listing and priced at $75,900.
385-7721 Kent Macleod 595-4273
GARDNER REALTY LTD.

SICK OF MAINTENANCE?
Front to Back self-contained suites. New foundation, roof, wiring, plumbing all within last 2 yrs. Newly renovated and landscaped. Ideal rental location. Front suite $350, back $210. Priced to sell at $56,900.
385-7721 Kent Macleod 595-4273
GARDNER REALTY LTD.

INVESTMENT PROPERTY
5 LARGE SUITES. Vic West. Excellent return. $61,900.
12-SUITE HERITAGE CONVERSION. Grossing $16,000. Asking $158,500.
Details from GRAHAM IRELAND Res. 595-8845 or WAYNE BUTTERFIELD Res. 385-0858, or RITHET AGENCIES LIMITED 382-4251 anytime.

FAIRFIELD
10 rental units — 8 fully finished housekeeping rooms, including stoves and fridges, plus 2 self-contained suites. Well maintained building. Price $115,000. Financing available. Call:
Donna Valikoski Mary McGuire
385-8784 24 hrs. 479-7668
DOUGLAS REALTY LTD.

WOW — REVENUE ASKING $59,900
Located off Craigflower, this older triplex shows excellet return of $6,730 per annum presently. Small easy-care lot. Gross taxes are under $700 for this year. Call now and find out more.
477-0191 KNUD SCHWER 478-8203
Royal Trust, Real Estate Dept.

13.3% RETURN
$79,900
Excellent revenue property. Prime Upper Fort St. location. Apartment zoned. MLS. GLENN NICHOLLS 598-7689 or 592-2431. Lansdowne Properties Ltd.

28 SUITES
Modern apartment block only 7 yrs. old. Large mortgage can be assumed. Asking $460,000. For more information call:
385-7721 Bill Weiss 598-8443
GARDNER REALTY LTD.

IN THE HEART
of Esquimalt, good rental area. Older up and down duplex. Professionally updated. Large mortgage may be assumed. MLS $62,500. DAR GARSIDE, The Royal Trust Co., 384-8001.

TRIPLEX. THREE 2 BEDROOM. 50'x200'. Possibility for subdivision or apartments. Annual income $8,500. Asking price, $79,000. No agents. 388-7337.

NEW SEMI-DETACHED — TWO 3-bedroom units with two 3-bed room in-law suites. Reduced to $119,000. Buy from builder and save. 383-4568.

244 REVENUE PROPERTY

Century 21 REAL ESTATE
MAYFAIR REALTY
3147 Douglas Street 386-2955
Mayfair Shopping Centre

JUST FOR YOU
17 SUITES
$325,000
This beautifully located apartment block was built in 1968. It is just minutes away from downtown and close to Oak Bay Avenue and contains 14 one-bedroom and three 2-bedroom suites. There is a first mortgage of approx. $145,000 at $1,266 monthly principal and 9¼% interest. Due date Nov. 1983. For full details please call TED GRAVES, 386-2955 or 385-3028. MLS 18762.

EXECUTIVE STRATA DUPLEX BUILT TO 4-PLEX PLAN
This 2-year-old duplex has over 2000 sq. ft. of available floor area on each side. Situated on quiet cul-de-sac on 11,000 sq. ft. lot. Live-in one half, rent half out. Top quality finish. Priced at $159,900. Firm $25,000 down will handle. To view call:
SHANE BEFURT
386-8871 388-6275
STANELAND JOHNSON
384-0994
NEWSTEAD REALTY LTD.

SEABOARD PROPERTIES LTD.
7173 WEST SAANICH RD.
BRENTWOOD BAY 652-1141

OPEN HOUSE
SAT. 3:15 to 5:15
Registered for depreciation, new size-x-side strata title duplex, 1175 sq. ft., 3 bedrooms, full basement, some view located at 7985 and 7987 Galbraith in Saanichton. $59,900 each side.
652-1141 Frank Csinos 652-5528

APARTMENTS FOR SALE
43 SUITES
Gross Income Approx. $118,000.
Asking price $775,000
42 SUITES
Gross Income Approx. $101,000.
Asking Price $725,000
42 SUITES
Gross Income Approx. $93,000.
Asking Price $699,000
FOR MORE DETAILS CALL:
BILL SIDHU 477-5982
RICK KINNIS 477-9394
WESTMONT REALTY
920 Hillside
386-6796

Don't Miss This
Just back on the market. Top quality SxS duplex with self serviced 3 BR and 2 BR units. Both with 4-pce. and 2-pce. baths and 1 unit with finished bsmt., easily converted to in-law suite. Drive by this attractive, well built building at 206-208 Government St. Then call HERB McDANNOLD or GLEN McDANNOLD at 382-9191 (24 hr.) or 595-1223 for details and viewing. Priced right at $115,000. MLS 16730.

Canada Permanent Trust Company

FAIRFIELD DUPLEX
$72,500
GROUND FLOOR has living room, 3 bedrooms, dining room, kitchen and 4-pce. bathroom. UPSTAIRS — living room, 2 bedrooms, dining area, kitchen, full bathroom. DOWNSTAIRS — bedsitting room, kitchen with dining area, and bathroom. Many possibilities.
KEITH BRAID
382-3866 or 388-4271
J. H. WHITTOME AND CO. LTD.

REVENUE PROPERTY
Completely furnished rooming house in Sidney, in including all appliances Eight rooms all rented and showing a good return. Large Kitchen which is shared by all tenants. H.W. heat, full basement, lots of storage, laundry room, plenty of parking space. Income and expense sheet on request. Asking $89,600.00.
477-1841 RUTH STIRLING 385-4223
BLOCK BROS. REALTY LTD.

ESQUIMALT
LEGAL DUPLEX — $71,400
Age 20 years. Owner lives in fine 3-bedroom home with a beautiful secluded garden full of fruit trees. Tenant has 2-bedroom suite and pays all his utilities.
RYAN PROPERTIES LTD.
G. E. Bus Ryan, 382-8135 anytime
(I'll call back within 20 mins.)

20 SUITES NEW ASKING $510,000
6 bachelor suites, 14 one bedroom suites. Just completed and almost all rented. Lots of parking. Close to all amenities. Projected P. and L. with listing salesman.
RENE BOURDIN
477-1841 642-4150
BLOCK BROS. REALTY LTD.

APARTMENT BLOCK. 6 UNITS, Esquimalt-Victoria area. 477-9180 or 385-2070.

245 REVENUE PROPERTIES WANTED

INCOME PLUS OWNER SUITE. Attractive lot, quiet area, willing to fix, 5 mile circle. $20,000 down payment. Victoria Press, Box 797.

247 COMMERCIAL OR INDUSTRIAL PROPERTIES

FARM AND REVENUE
Over 6 acres consisting of owners 3-bedroom home. 24 stall concrete barn ideal for noarding horses, 51'x20' greenhouse. Excellent supply of water from own pump, home with retaining tank of 4000 gallons plus revenue from an up and down duplex. To view, call anytime: MLS 18651
W. H. (BILL) CLARK
CANADA TRUST
595-5171 658-5877

LARGE COMMERCIAL BUILDING
Situated on high traffic count in Colwood. 4500 Sq. ft. on one floor. Lots of parking. Ideal retail or wholesale outlet.
478-5561 BOB PAUL 478-2477
BLOCK BROS. REALTY LTD.

Sites for downtown office building and general commercial, Langford.

BUILDING KNOWN AS NANAIMO Yacht Club House to be removed from site for cost of removal. For details contact Secretary, P.O. Bx 432, Nanaimo, 754-7011.

$3.00 PER SQUARE FOOT. 48,430 feet, industrial zoned, Keating area. 384-0222.

247 COMMERCIAL OR PROPERTIES INDUSTRIAL

REALSPAN PROPERTIES LTD.
1031 VANCOUVER ST. 388-6464

3.5 + 5.8 ACRES ROYAL OAK
In the heart of the proposed new industrial park. Buy one or both properties. Excellent investment in your company's future.

COMMERCIAL CENTRAL SAANICH
Over ½ acre of land at key intersection. Ready for immediate development. Priced at $115,000.

PARKSVILLE 1.62 ACRES
A lovely treed lot close to the beach on Temple St., 183 ft. frontage, will have sewer within 9 months. A good vacation, retirement or investment property. $27,000.

PARKSVILLE APARTMENT ZONED AVAILABLE NOW
All services on site. Good location. For further information re location, price etc. phone:
R. I. MURPHY
388-6454 592-7250

mann
T. L. Mann and Associates Ltd.

9,900 SQ. FT. LT. INDUSTRIAL LOT
Excellent location in city. Ideal for retail, wholesale and warehouse. Heavy traffic. List price $110,000. MLS.

ESQUIMALT INDUSTRIAL PROPERTY $6.75 P.S.F.
10,300 sq ft. lot plus excellent home, ideal for office and storage, or live in and operate your business. Asking $69,500 and reasonable offers considered. MLS 17803. CALL
KEN MANN
598-5144

Green Acres

3½ Percent
Exclusive Residential
HENDERSON REALTY LTD.
385-9741 (Anytime)

VICTORIA GAS TOWN
Commercial brick building. 3,600 sq. ft. Parking at rear. $139,000.
KEN IVERSEN 477-5541

INDUSTRIAL ACREAGE
$3.30 per foot, up to 4 acres for sale Keating X rd., area. Can be divided to suit purchaser. Excellent value.
479-3849 BOB HUDSON 385-9741

STRATA TITLE 2727 QUADRA
Ideal for business and office accommodation. Priced at $52,000 to $63,000 for 1100 to 1296 sq. ft. Air conditioning for year-round comfort, double tinted windows. off-street parking. Low down payment. WHY PAY RENT?
388-4271 JOE MANTON 382-5211
J. H. WHITTOME and CO. LTD.

WHOLESALE WAREHOUSE ZONED
15,000 sq. ft. of CS-6 zoned property. Ideal for warehouse, office accommodation. Three houses on property. Rental revenue $12,720 per annum. Property adjoins proposed Blanshard Street extension. Priced at $154,900.00.
385-7721 Kent Macleod 595-4273
GARDNER REALTY LTD.

WELDING SHOP
—2-man operation — central location.
—Fully equipped; 12M evaluation.
—3-year lease — renewable to '79.
—Financing approval on application.
—F.P. $22,000 — MLS 17422.
BOB CARTER
598-6143 or 385-2481
Swinerton, Stewart Clarke Ltd.

DEVELOPERS!!
Approx. 100,000 sq. ft. property, R.M.1 zoning, Brentwood Bay. Choice location $450,000. Exclusive to
JACK SWANSTON 592-6338
ROSELLE JACKSON 598-1093
J. H. WHITTOME AND CO. LTD.

WAREHOUSE
734 ALDEBURY
16 rentals, 22,425 sq. ft. of property showing a good return. Drive by if interested, and call for a financial statement at our office. Full price $325,000. Call:
385-7721 Harold Ware 598-4358
GARDNER REALTY LTD.

2 ACRES INDUSTRIAL
Glen Lake area. Asking $2.24 per sq. ft. Also possibility of 2 additional acres. Contact Hazel Campbell 592-0632, Bill Kozak 642-3404. CASTLE PROPERTIES LTD., 386-6164.

R3 ZONED
Approximately 17,500 sq. ft. of R3 zoned property with two fine homes on it. Approximately $8.00 per sq. ft. Call GEORGE WALL, 386-2955 or 477-0548. Century 21 Mayfair Realty.

FOR RENT
Available immediately, a large fenced blacktopped area with office. Suitable for storage or sales of boats, trailer, vehicles, etc. Details from Mr. Anderson at 382-2721 or 477-4985.

FOR RENT
Available immediately, a large fenced blacktopped area with office. Suitable for storage or sales of boats, trailer, vehicles, etc. Details from Mr. Anderson at 382-6042.

1144-6 FORT ST.
Older up and down duplex on 60x112 lot, zoned R-3. Possibilities of land use contract might exist? (MLS) 16138 Asking $65,000.
LEVERTON RLTY. 385-8012

ZONED M-2
Large older 4 bedroom house on David and Rock Bay. Lot size approximately, 55x62. Excellent holding property. Full price $46,500 Phone 642-4118, 642-3321.

TRADE
95 acres near Vancouver worth $350, 000 for down payment or full trade on similar in Victoria area, or revenue producing property. Cedric Steele Realty Ltd. 388-6258.

PART COMMERCIAL, PART residential with small home, over 26,000 sq. ft. in Central Saanich, on water, approved sewer, spring, cash or trade. 656-4745.

247 COMMERCIAL OR INDUSTRIAL PROPERTIES

SEASPRAY PROPERTIES LTD./REALTORS
727G — Johnson St.

INVESTMENT PROPERTIES

NEW APARTMENTS
18-Ste. and Comm., $535,000.
30-Ste. and Comm., $950,000.
34-Ste. and Comm., $1,150,000.

WAREHOUSES
DAVID ST. — One only, 2000 sq. ft. deluxe business location. Ideal for the owner-operator. Only 20% down to qualified purchaser, $80,000.
CECEILA — 6,000 sq. ft. of deluxe showroom or warehouse space. 600 sq. ft. finished office. Ideal distribution point, $175,000.

ZONED C1N
Excellent development site in rapidly growing Hillside area. Tremendous potential. Only $85,000. For further information contact
386-3124 J. COLWELL 479-1670
386-3124 R. D. LAW 478-1474

DUNCAN
2.5 acres — 330 ft. of highway frontage plus over 350 ft. on Norcross Road. Suitable for small development under comprehensive zoning. Suitable for Retail-Wholesale outlet, car dealership, motel site.

ALSO
Office Building Downtown Duncan currently 2400 sq. ft. leased at $6.00 per sq. ft. — 3 years. 3952 sq. ft. left to lease. Plans available for further expansion which would increase revenue. The opportunity is here for an enterprising young Development Company — $225,000. Terms available.

To view the above phone:
385-7721 Brian Coutts 598-2405

DEVELOPERS LOOK
Many commercial and limited light industrial properties for sale in the downtown area. Too many to list. All new listings large and small parcels. Don't wait to call. These won't last.
WAYNE BUTTERFIELD, Res. 385-0858 or GRAHAM IRELAND, Res. 595-8845. or RITHET AGENCIES LIMITED, 382-4251 anytime.

Western HOMES Ltd.

IMMEDIATE CASH IS NEEDED NOW.
Make offers on 11,300 sq. ft. of CS1-zoned property at Douglas and Cloverdale — take advantage of this bonafide slash of over $40,000 in price. Call KEN JENSEN, 386-3494 — 592-9079.

DISTRESS SITUATION
Owner must sell this building and property. Existing building 1 year old and leased out to excellent tenant. Adjacent area suitable for 12000 sq. ft. warehouse or wholesale complex. Existing Mortgage of $360,000, could be increased if additional building built. Vendor will take $20,000 cash to Mortgage. Phone:
385-7721 Brian Coutts 598-2405

250 HOUSES FOR SALE

FOR MORE Real Estate SEE DISPLAY Real Estate Advertisements Pages 8, 9, 10, 11

SEABOARD PROPERTIES LTD.
7173 WEST SAANICH RD.
BRENTWOOD BAY 652-1141

OFFERS INVITED MUST BE SOLD
3 bedroom no basement retirement or starter home. Close to schools, shops and bus. Asking price $49,500.
652-1141 AL VICKERS 652-2257

OPEN HOUSE SAT. 1:00 to 3:00
Located on quiet no thru street, close to elementary school and shopping. This 3 bedroom, 1½ bath home on 90 ft. wide lot is only three years old. L shaped living and dining room with wood panelled wall and stone fireplace. Kitchen has lots of custom built cupboards, dining area and patio door leading to sundeck over carport. Downstairs has roughed in activity room (R.I. fireplace) and three other rooms and plumbing for ½ bath. Rear yard is partially fenced with garden area and separate play area for children. Located at 1269 Knute Way in Brentwood Bay. You'll love this home conservatively priced at $64,900 with financing available.
652-1141 FRANK CSINOS 652-5528

20 ACRES PLUS 2-BEDROOM HOUSE
$32,000
Close to recreation, beaches and state park. Just a short 3 minute drive to the best halibut fishing and clamming in the N.W. Finish house and live in private wonderland at a fairytale price. Call or write today.
GOLD CROWN REALTY
601 East Front
Pt. Angeles, Wash. 98362
Phone 1-206-457-0468

$49,500 BY OWNER — 68 REGINA Ave. 2 bedrooms on main with 2 down, large family kitchen and living room, sundeck over carport, 4 piece bath, large 1¼% CMHC mortgage available. Phone 385-1889.

250 HOUSES FOR SALE

Realtor
Canada Trust
No. 9-1537 Hillside Ave. 595-5171

USE OUR NEW BRIDGE FINANCING PLAN TO BUY THESE HOMES NOW
Finding the down payment for that new home before you sell your old one can be a headache. We have the cure. It's called Bridge Financing. If you buy your home through us we'll grant you an interest-free loan up to $50,000 for 3 months, depending on the equity in your present home. Ask for details.

OPEN HOME
4238 LYNNFIELD CRS.
THURS., FRI., SAT.
A superb new home of over 2,000 sq. ft. with 2 sundecks, 2 fireplaces, 3 bedrooms, 3 washrooms, plus a delightful lot. Located just off Cedarglen and priced at $95,000. MLS. 18277.
CALL ME!!!
SPENCER LEE
595-5171 477-3593
(MOBILE JL3-8660)

OPEN HOUSE
THURS., FRI., SAT.
4:00-8:00 P.M.
2267 ALICIA PL.
Make this fine custom home a must see this weekend. You'll love its Spanish flair. California white stucco, gated courtyard entrance, heavy cedar doors, and cedar shake roof. Tucked away in an exclusive wooded cul-de-sac, this property borders the third hole of the Royal Colwood golf course. Living rm., dining rm., kitchen, huge sundeck, and lower level patio all face the rear offering complete privacy. 3 bedrooms and den, 1½ baths, 30'x13' R.I. rec room with 2nd fireplace and a very versatile floor plan are sure to please your family. The owners have been transferred and must sell. Surrounding homes are over $85,000. This one is priced to sell at $83,900.
595-5171 DENNIS DALE 384-1566

OPEN SAT. 2-5 P.M.
4640 VANTREIGHT
SECLUDED
GORDON HEAD
Sea glimpses, off Ferndale in area of expensive homes. Immaculate 1260 sq. ft. 3 bedrooms, ensuite, 2 fireplaces, hardwood floors, plaster walls, recreation room, laundry room in full basement. Double carport at rear, patio, boat parking. Secluded garden, all drapes and appliances included. $75,900. Open to offers.
MILDRED STAPELLS
595-5171 (24 Hrs.) 477-4860

JUST LISTED!
$41,900
And it won't last long at this price! As low as $2,100 down payment to own this 2-bedroom bungalow with garage on a large 60x120 ft. lot.
OPEN SATURDAY
4:00-7:00
1866 NEIL ST.
ROBERT DANIELSEN
595-5171 595-4482

OPEN SAT. 2-5 P.M.
401 TAMARACK
MUST BE SOLD!!
Plus in-law suite.
Off Wale Rd. near COLWOOD GOLF COURSE. Immaculate eve appealing home on cul-de-sac.
MAIN FLOOR 1180 sq.ft. 3 bedrms, living rm, dinind rm, 2 baths, sundeck.
LOWER LEVEL 880 sq. ft. 2 bedrms, living rm, fireplace, kitchen, full bath.
Vendors have bought — will consider offers on $74,500. MLS 17776
JULIE MANESS
595-5171 477-6407
MILDRED STAPELLS
595-5171 477-4860

OPEN HOUSE DAILY
GABRIOLA PLACE,
SIDNEY
—3 bedrooms
—Thermo windows
—Water softeners
—Shake roof
—Privacy patios
—Quality throughout.
DOUG POSKITT
595-5171 477-0645
595-5171 JOHNNY HAYDN 656-3270

OPEN TO VIEW
SATURDAY 2:00-6:00 P.M.
NO. 14 AND NO. 15
1741 McKENZIE AVENUE
Not just an ordinary Townhouse. 3 bedrooms, 1½ baths, family room with fireplace, laundry room, lots of storage space, 2 car parking. Offers on $58,900.
JULIE MANESS
595-5171 477-6407
MILDRED STAPELLS
595-5171 477-4860

OPEN HOUSE
3132 METCHOSIN ROAF
SATURDAY1:00-4:00 P.M.
Attractive two bedroom, full basement home on a treed lot close to Sooke Road corner. Spacious dining room, utility off main, family room. Delightful interior finishing. Asking $49,900. MLS 18672.
595-5171 JACK COOKE 477-4842

OPEN HOUSE
SAT. 1:30-4:30 P.M.
1535 STOCKTON CRES.
Near K-Mart. Super starter or retirement, 2 bedroom stucco bungalow with extra bedroom in full basement. Sparkling expertly designed kitchen complete with dishwasher, plus access to sundeck. Tastefully carpeted living room with brick fireplace. Other special features include corner lot, fenced backyard and quiet street. Walk to bus and shops., Owner has bought. Come make an offer. $59,500. MLS 18403.
595-5171 JAY ROGERS 477-4569

OPEN SAT. 4-7 P.M.
4410 ROBINWOOD
Situated near Mount Douglas Park (off Shelbourne). This 8 months old 1200 sq. ft of completed living area with w-w carpeting. Rock fireplace in living room — dining area — large sunny kitchen, 3 bedrooms, 1½ bathrooms, full undeveloped basement including fireplace, double covered in carport and large sundeck is just waiting for YOU. What are YOU waiting for. MLS 17021. Asking $69,500. For more information, call:
595-5171 FEN THOMPSON 598-2367

THE ZIEGLERS OFFER
592-1768 595-5171
384-8075 (Pgr. 310)

OPEN
SATURDAY 1:30-4:30
1063 BANK STREET
3 bedroom older home with beams and leaded glass in top condition. MLS 17847. Call the Zieglers.

OPEN SATURDAY 1:00-4:30
2700 DORSET
Spacious Uplands 5 bedroom, 2½ bath family home of 2900 sq. ft. comprising the usual amenities plus den, rec. room, workshop, laboratory with sink or darkroom. Ample space for pool table and ping pong. Ample off street parking and garden privacy on 90x120 ft. lot. $104,000. MLS 18409. Call the Zieglers.

OPEN DUPLEX
SATURDAY 1:30-4:30
1334 MERRIT STREET
Fully redcorated up and down. Each suite 1140 sq. ft., 2 bedrooms. Top rental return. $65,000. Call the Zieglers.

EXECUTIVE
Walled seclusion, 14 rooms on about ½ acre. 4 bedrooms, 3 baths, fireplaces in living room, family room, family room and den. Rec. room with bar. Double garage. Prestigious 10 Mile Point home at $175,000. By appointment with the Zieglers.

$130,000
A lovely turn of the century home on .5 acre with extensive views of Cadboro Bay. Tastefully and painstakingly restored; presently occupied as 3 suites and easily reconverted. 3600 sq. ft. Call the Zieglers.

250 HOUSES FOR SALE

Realtor
Canada Trust
No. 9-1537 Hillside Ave. 595-5171

JUBILEE
Remodelled 2 bedroom, no step bungalow on dead end street. Close to bus. $54,500. MLS 17882. Call the Zieglers.

THE ZIEGLERS
384-8075 (pgr. 310)
592-1768 595-7171

FAMILY HOME CLOSE IN
Immaculate inside and manicured outside. 3 or 4 bdrm. home, living room with built-in shelves and desk with fireplace, large family size sundeck, finished family room down, large lot with extra parking in cement driveway. To view call:
W. H. (Bill) CLARK
595-5171 658-5877

STARTER
Get started with this cozy to or 3-bedroom home, new wiring, new plumbing, large living room with fireplace, large lot with fruit trees and blackberry bushes. Call anytime to view: MLS 17003.
W. H. (BILL) CLARK
595-5171 658-5877

UNIVERSITY OAK BAY
This home in a most desirable area feaures 4 or 5 bedrooms, family room with fireplace, beamed ceilings, living room with fireplace and quality wall-to-wall in living room and dining room. Large 20'x22' family size sundeck off kitchen, 3 bathrooms, well manicured lot. To view call:
W. H. (BILL) CLARK
595-5171 658-5877

GORDON HEAD
DOUBLE GLAZED
CUSTOM BUILT
$89,900
On a landscaped lot with mature trees, this elegant, two-level, 2277 sq. ft. residence will appeal to the discriminating purchaser, 4 bedrooms and 3 bathrooms. Sunken living room and large dining room, 35'z15' rec. room and huge sundeck. Double glazing throughout. Two stone fireplaces with special heatilators. Complete landscaping includes 16 trees. MLS 18264.
JIM BOTTOMLEY
595-5171 Res. 598-6333

OAK BAY — SEAVIEWS
CUSTOM BUILT
NEW LISTING
Over 2,000 sq. ft. on easy care lot with lovely sea views. Large living room and dining room; superb kitchen with dishwasher and disposal and large breakfast room; 3 bedroom and 3 bathrooms; 23 x 18 rec. room with fireplace, superior quality w-w carpeting throughout together with matching drapes, wrap around sundeck for sunworshippers, 9¼% first mortgage. MLS 18635. $99,750.
JIM BOTTOMLEY
595-5171 Res. 598-6333

SPLIT LEVEL
with four bedrooms on a quiet street in Gordon Head. There are two bathrooms, one with tub and one with shower. This home is 2½ years old and is on a large lot of 70x128. To view:
CALL ME!!
H. SPENCER LEE
595-5171 477-3593
(MOBILE JL3-8660)

MASTER BEDROOM
14x14
SHOWER ENSUITE
A fantastic M.B. for that large furniture. A brand new home of 1400 finished square feet. Priced at $69,900 on a new street in Gordon Head. Located close to schools and Racquet Club.
CALL ME!!
SPENCER LEE
595-5171 477-3593
(MOBILE JL3-8660)

$49,900
IMMACULATE
A Delightful two bedroom home on a manicured lot. 1st mortgage at 9¾% and 2nd mortgage available at 11¾%. MLS 18672. To view:
CALL ME!!
595-5171 SPENCER LEE 477-3593
(MOBILE JL3-8660)

MAGNIFICENT
Marble fireplace, the center of cheerful gathering in this one year old home of 3 bedrooms. Located in Gordon Head — make an offer on the asking price of $65,900.
CALL ME!!
595-5171 SPENCER LEE 477-3593
(MOBILE JL3-8660)

FIT FOR A KING
New and first time offered. 1500 sq. ft. of finished living space with many extras. Lot 70x140 and located in the heart of Gordon Head on quiet street. Well priced at $73,900.
CALL ME!!
595-5171 SPENCER LEE 477-3593
(MOBILE JL3-8660)

COMFORTABLE
3-bedroom home in Quadra-Finlayson area on park-like lot. An immaculate home with lots of character. MLS and only $58,900. No Drive-Bys please.
CALL ME!!
595-5171 SPENCER LEE 477-3593
(MOBILE JL3)8660)

TASTEFUL
New home on Gordon Head at 2272 Edgelow. 1320 sq. ft. of quality living space with separate dining room and living room. Kitchen is extra large and expensive condide flooring. Master bedroom with en suite and walk-in closet. Price $71,900. To view:
CALL ME!!
595-5171 SPENCER LEE 477-3593
(MOBILE JL3-8660)

CAPE COD
LAMBRICK PARK
$72,500
An excitingly different home at a sensible price. Brand new and over 1800 sq. ft. of finished living space. Drive by 1809 Rossiter and then:
CALL ME!!
595-5171 SPENCER LEE 477-3593
(MOBILE JL3-8660)

GORDON HEAD.
ORIENTAL STYLE
$73,900
Unique new home of over 1400 finished square feet. This is construction at its best with much T.L.C. If you want something different, But not way out, see this one. MLS 18745.
CALL ME!!
595-5171 SPENCER LEE 477-3593
(MOBILE JL3-8660)

1-ACRE PARADISE
SIDNEY
A beautiful show garden over one acre in size, surrounds the nicest 2-bedroom home in town. If you want good living, great garden and future potential for $92,900, call now to:
DOUG POSKITT
595-5171 477-0645

OAK BAY
WILLOWS
LOVELY LOCATION
$64,900
First time on market, lovely home on a quiet street. Large living room with fireplace, separate dining room, large master bedroom, 21'x10' family room with W-W carpet (could be 2 bedrooms). The full basement features 18x15 rec. room, oil heat, 2-pce. washroom, double garage, fenced garden with fruit trees. MLS 18308.
DICK JAMES
595-5171 592-2139

2-4 BEDROOMS
FULL BASEMENT
Lovely modern family home in the Shelbourne area. Large living rm. with fireplace and "L" dining rm. off (W-W carpet), family size electric kitchen with large breakfast area, 2 large bedrms., 4-pce. vanity bathrm., the basement features 2 bdrms., 3-pce. bathrm., auto oil heat (could be in-law suite). Full price—$59,500. MLS 18215.
DICK JAMES
595-5171 592-2139

250 HOUSES FOR SALE

Realtor
Canada Trust
No. 9-1537 Hillside Ave. 595-5171

POSSIBLE $500 DOWN
ONLY ONE LEFT
Two bedroom, full basement home on a good lot close to all amenities. Several mature fruit trees. Only $45,900.
DOUG POSKITT
595-5171 477-0645

OAK BAY — WILLOWS
$59,900
Lovely residence located on a large lot (76x145) near the Willows School. This home features 20x14 living rm. with fireplace, adjoining 10x9 dining rm., modern electric kitchen with breakfast area, and 2 nice size bdrms. The full basement features 25x14 rec. room, small bdrm, 2 pc. washrm. Fully fenced garden with fruit trees.
DICK JAMES
595-5171 592-2139

2751 SPENCER ROAD
HOME AND MOBILE
$49,900
Drive by, off Goldstream Ave. Excellent condition. Large 1 bedroom home with huge stone fireplace and attached 62'x12' mobile home situated on duplex zoned lot. (150'x60'.) Double detached garage, extra wiring, good parking.
MILDRED STAPELLS
595-5171 477-4860
JULIE MANNESS
595-5171 477-6407

1-4 ACRE
There's room to roam in this yard. Fully fenced, it comes complete with very clean, 11 year old 3 bedroom, 1½ bath, full basement bungalow. Your family will enjoy the spacious open floor plan, large covered sundeck and finished family room. Owners have bought and are anxious for a sale. It's only $55,900. MLS 18203.
DENNIS DALE
595-5171 (24 hours) 384-1566

CHARM—CHARM—CHARM
Tudor character home with lots of potential for the home decorator. Lead light windows, roof former, kitchen cabinets with leaded windows. Situated in an absolutely prime location, this home should increase dramatically with your T.L.C. Full basement, secluded, easy to look after lot, 4 bedrooms, L.R., D.R., and kitchen. Call:
DENNIS DALE
595-5171 (24 hours) 384-1566

FERNDALE — LEYNS
Prime Gordon Head, large lot—Three bedroom home close to park. Entertainment sized living room, fireplace, dining featuring built-ins. Bright kitchen, ample storage cabinets, eating area. Fourth bedroom, family room. Asking $79,500. MLS 18221.
JACK COOKE
595-5171 477-4842

NOW IS THE TIME
To buy this attractive 3 bedroom home on 4390 Shelbourne Street because now owner will finish—either a bedroom or a bathroom in basement—without any cost to you. ON THE SEARCH? Call:
FRED LERCH
595-5171 595-7988

$46,000
TOWN AND COUNTRY
Beat this one—well kept home featuring 1020 square feet living space on main floor and 350 sq. ft. in a high full basement. Plumbing is one year old, hot water tank is new plus vendor will finish a bathroom in basement. Great holding property. New MLS. ON THE SEARCH? Call:
FRED LERCH
595-5171 595-7988

NEPTUNE OFF
LANDSEND ROAD
$79,900
Four-year-old, quality home on well-treed half-acre lot. Comprising large living room with fireplace, 4 bedrooms, 3 baths, rec. room with nautical bar, finished basement, large carport, 2100 sq. ft. of luxury living.
GODFREY WALLS
595-5171 656-4891

SUPER SIDNEY HOME
WITH SWIMMING POOL
Let your family enjoy their summer in this 2-year-old quality home in immaculate condition, comprising four bedrooms, three bathrooms, custom-built rock fireplace, full basement plus filtered swimming pool (37x13) surrounded with cedar fence and easy-care garden. On quiet cul-de-sac. Flexible financing to suit your personal needs.
For further details on this tremendous value, please contact:
GODFREY WALLS
595-5171 656-4891

SOOKE
FANTASTIC VALUE
$42,500
Brand new strata title duplex on quiet country cul-de-sac with sea view and beach close at hand for children or keen fisherman. 3 bedrooms, large living room, generous carport with separate storage area. Low down payment and B.C. second makes this duplex easily obtainable. Better hurry on this one. ML 16761.
GODFREY WALLS
595-5171 656-4891

THREE DOORS FROM
BEACON HILL PARK
Don't let your determination to locate an older side-by-side duplex in an established area weaken, especially in the Fairfield area. Include the inspection of this fine old home for it may well conclude your search. Three bedrooms on one side, two of which are privately located in the dormers of the second storey and a one-bedroom suite on the other side. Both living rooms have beamed ceilings, pretty kitchens and bathrooms. MLS 17777. Full basement. Secluded back garden. Side driveway to separate garage. Call
SIMON FLETT
595-5171 592-7451

PICTURESQUE HOME
$123,000—REGENTS ST.
A truly magnificent 5-bedroom home, set on over ½ acres of park and garden in one of Victoria's nicest and most sought after areas. Completely secluded yet minutes from town. A large comfortable living room for you and your host of friends. Banquet sized dining room for a gracious host. Family-sized kitchen with separate pantry and laundry area off, 3 bathrooms, full 4-pce. ensuite in the large master bedroom. Oil hot water heating. IF YOU ARE LOOKING for comfort, elegance and tradition be sure to see this unsurpassed treasure today.
DOUG POSKITT
595-5171 477-0645
JOHNNY HAYDN
595-5171 656-3270

BETTER THAN NEW 4 OR
5 BEDROOMS
1500 SQ. FT.
If you're looking for a new home, but you want some character and you don't want to be cramped, then this home is for you. Everything is like new and it offers 2 bdrms and a playroom upstairs, an open staircase, lark oak floors, a lge. living rm or third bdrm and a beautiful modern large kitchen on the main floor. The downstairs is huge and perfect for development with roughed in plumbing [illegible]
[illegible]

MARIGOLD ... [illegible]
[illegible] home will stand comparing to any [illegible] lot, 3 bedrooms (master ensuite) tudor design, living room with brick fireplace and beamed ceiling, dining room has view across park, built in vacuum and a basement roughed in for further room. These and many more special features must be seen. MLS 18176.
RICK KALLSTROM
595-5171 (anytime) 386-0731

250 HOUSES FOR SALE

Green Acres

3½%
EXCLUSIVE RESIDENTIAL

HENDERSON REALTY
385-9741 (anytime)

HI QUADRA
$49,900

Yes a townhouse in a dandy location and for this easy price you get over 1600 sq. ft. of finished area on two levels — 3 bedrooms — 1½ baths — Living Rm., Massive Fireplace — dining rm. — kitchen and den. Lots of storage space and being an end unit lge. fenced yard. This is value.
385-9741 STAN TRONT 477-2829

TERRIFIC FAMILY HOME BRENTWOOD

Unique plan consisting of charming 15.6x14 living room with stone fireplace, in-line 10x11.6 dining room, well-planned family kitchen with sliding glass doors to wrap-around covered sundeck, 3 good sized bedrooms, 4-pce. bath. Downstairs is a panelled family room with brick fireplace. Also a bedroom and four-pce. bath. Landscaped 84x100 lot. Asking $68,900.
BILL McCARTER BOB GIBSON
592-3970 658-5153

SIDNEY STARTERS

1 An excellent home for beginner or retired couple. 2 bedrooms — 11x18 living room — large kitchen with eating area and laundry opens onto a spacious and private sundeck. Full basement. Grounds nicely landscaped, 89x160 lot. Subdivision possibility later. Priced to sell at $59,900.

GORDON HEAD POPULAR HILLCREST AREA MOVE IN

3 distinctive new homes, built by quality builder. All have professionally finished basements, providing over 2,500 sq. ft. of living area. Landscaped. All homes feature 3-pce. ensuites off the master bedrooms and specially designed fireplaces. Call to see the many quality extras in these super homes. Priced $79,250 to $86,250.

CEDAR GLEN AREA

Super new home in a delightful treed setting. Tudor exterior, shake roof. Living room is 15x19.6. Bright 17x12 dining room with sliding doors to secluded sundeck. The kitchen is a dream with back door access. Master bedroom has a 3-pce. ensuite. Two more bedrooms. Full basement studded for further development. Double pane windows. Quality carpets throughout. Asking $89,500.
BILL McCARTER BOB GIBSON
592-3970 658-5153

$7,000 DOWN

Brand new, three-bedrm., tudor style on nicely treed lot in Brentwood. Full bsmnt., double carport, extra large sundeck. 90% FINANCING on this home to end price of $69,900. Vendors will carry 2nd mtge. at 10¾% with repayment terms to suit purchasers budget H. Golby, 592-6730, O. White, 592-7220.

CONVENIENCE

Immaculate 3-bedroom home at a realistic price. Near Hillside shopping and Oaklands School. Cozy living room with fireplace, 11x12 dining room, cabinet electric kitchen. Two bedrms. on main, one up plus a family room: Full basement, 60x100 lot. Asking $57,500
BILL McCARTER BOB GIBSON
592-3970 658-5153

SUNNY BRENTWOOD

This immaculate 1-year-old home has 2 bedrooms on the main floor plus a super 17x10 bedroom down. Bright kitchen has large dining area. Carpeted living room 16.8x13.6. Lovely landscaped lot, quiet cul-de-sac. Asking $61,900. Excellent financing.
BILL McCARTER BOB GIBSON
592-3970 658-5153

SPECTACULAR VIEWS GORDON HEAD

A delightful 3-bedroom home set on large lot taking advantage of the panoramic sea views. Living room is 17.6x15.5 with fireplace, separate dining room, large bright kitchen. Views from all bedrooms in bedroom wing, 4th bedroom in full bsmt. A bargain at $79,900.
BILL McCARTER BOB GIBSON
592-3970 658-5153

861 BRETT AVE. POTENTIAL

2 bedrooms with a view make an offer on $49,900.
DAVE RANSON
479-4997 or 385-9741

UNDER $40,000 TRY YOUR DOWN PAYMENT

$31,900
2 Bedroom home with new furnace, needs paint. 954 Mason Street. (Pandora and Quadra)

$39,900
3 Bedroom home. Needs lots of fixing. Excellent lot on the Gorge. 52x110. 2861 Parkview Drive.

$39,900
3-bedroom no basement home. Town and Country. Lot 50x112.5. 246 Crease Avenue.
KEN IVERSEN 477-5641

SIDNEY TOP VALUE

For only $52,900 here is an 8 year old 3 bedroom home. Full basement with nicely finished bedroom or family room. Fenced back yard. Quiet no through street. Close to all amenities. Drive by 2143 Malaview. MLS. For further details or to view Call:
RANDY COLBERT
479-5932 or 385-9741

HIGH QUADRA CHARACTER HOME

Large completely renovated in very good taste. Close to everything and offers everything. It is a legal duplex and can be used as such if desired. A tour inside is a must to appreciate asking price of $79,900.
479-3849 BUD HUDSON 385-9741

PRICE SLASHED TO $49,900 DANDY 2 BDRM. NEAR SAXE POINT

Two bedroom, full basement, drive in garage, bungalow with nice fenced yard and bus at door. Four appliances included. MLS 18488.
479-3849 BUD HUDSON 385-9741

NEWLY LISTED AND PRICED RIGHT

3 Bedrooms, rec room, huge sundeck, very private large lot with 9 fruit trees and separate garden area. Please call to view this lovely home and try your offer on only $51,900. (Drapes and appliances incl.)
479-3849 BUD HUDSON 385-9741

CLEAN AS A WHISTLE
$48,900

Professionally decorated throughout. Floor to ceiling rock fireplace. Large kitchen with eating area, separate garage and workshop. Nice sundeck. This 2 bedroom bungalow is a must to see. To view or for further information call:
479-3849 BUD HUDSON 385-9741

250 HOUSES FOR SALE

Green Acres

3½%
EXCLUSIVE RESIDENTIAL

HENDERSON REALTY
385-9741 (Anytime)

DESIRABLE MT. TOLMIE SLOPE

Very nice 10 year new home in good area. 4 bedrooms, 1½ baths, private yard with garden and 9 fruit trees. Recently redecorated inside and out. Asking $64,500. MLS.
479-3849 BUD HUDSON 385-9741

EXECUTIVE RESIDENCE

Over 3000 sq. ft. of professionally finished luxury living. 5 bedrooms, family room, rec. room, two floor to ceiling rock fireplaces and much, much more. Solid value at asking price of $119,900. To view or for further information call:
479-3849 BUD HUDSON 385-9741

NEW LISTING MARIGOLD

Immaculate inside and out, 3 bedrooms, 3 yrs young, located in area with new homes and trees. Be sure to see this home and you won't be sorry. Asking $64,900. To view call:
JACK PARKER 385-9741

JAMES BAY
$42,500

This 2 bedroom — 4 room bungalow could be your retirement or starter home. New roof, gutters and windows. Stucco exterior. For further particulars call me now. MLS No. 16112.
592-1908 JOHN LUKAZ 385-9741

COUNTRY PARADISE

4911 WEST SAANICH RD.
1700 sq. ft., 4 bdrm. home plus full basement with extra plumbing. 1.25 acres, 24x24 new 3-stall barn, new steelpost fencing. Double carport and extras. Price $94,500.
KEN IVERSEN 477-5641

111 HOMER RD.

This delightful 3 bdrm., full basement home is located on a large, quiet lot in a nice area, close to town. Large rec room with 3 pc. bath, plus wired outside garage. Well maintained and well priced at $57,900.
DAVE RANSON 479-4997

RETIREMENT PARADISE 2645 MILLSTREAM RD.

6 CHARMING
1 AND 2 BDRM. HOMES
ON ½ ACRE
All homes rebuilt with new shake roofs, new carpets, fireplaces, etc. A real buy at only $159,000.
KEN IVERSEN 477-5641

PERFECT FAMILY HOME

Located in the Cedarcrest area of Colwood. Treed secluded backyard. Extra paved parking. Protected sundeck. Inside is 1650 sq. ft. of happy family living. Main floor has charming 17x15 living room with white brick fireplace and feature wall. Dining room is 9'6x9'6. Lots of cabinets in the 9x13 kitchen. Three bedrooms, 1½ baths. Down is a well finished family room with Franklin stove, 4th bedroom, 4 piece bath, partly finished rec room utility and work shop. A good buy at $69,900.
BILL McCARTER BOB GIBSON
592-3970 592-3970

PRICED TO SELL

Fairfield one block from Beacon Hill Park. Large older 3 bedroom home. Just redecorated. Full basement could easily be duplexed. Asking $55,900.
HOWARD TOMLIN 477-1327

SPARKLING WHITE

Attractive home in meticulous condition on landscaped lot 52x200. Handy to bus, shopping and schools. A 2 bedroom home with a 3rd in the basement. Living room 14x16 with fireplace, 7x8 dining room, nice cabinet electric kitchen. Full high basement with 15x12 family room. Large separate garage and storage. Owners transferred to Mainland, must sell quickly — priced to sell at $59,900. Call anytime 385-9741 or
BILL McCARTER BOB GIBSON
592-3970 658-5153

SPOTLESS OAK BAY BORDER

Move right into this immaculate 3 bedroom easy to keep home. Bright living room with corner fireplace, convenient dining room, complete compact kitchen. Finished rec. room in full basement, plus workshop and fenced backyard. Asking only $62,500.
BOB GIBSON BILL McCARTER
658-5153 592-3970

RITHET'S
for
Real Estate
Insurance
Appraisals
714 FORT
382-4251

OPEN HOUSE
920 NICHOLSON
SAT. 1:30 - 4

Come and see for yourself the tremendous views from this brand new home, spectacular, with interior appointments. An inspiring kitchen with the best in Long bell Cabinet. The harmonious decorating contrasting with luxurious broadloom makes each room a pleasure to show. Approx. 2400 sq. ft. fully developed, 4 bedrooms, 3 bathrooms, 2 fireplaces. A distinctive home for the executive. New Price $145,000. New MLS.
R. JOHNSON W. MICHAELS
382-4251

Now Only $58,500
2021 Ardwell

VACANT — IMMEDIATE POSSESSION can be arranged on this less than 2-year old 1280 sq. ft. home located near schools and marinas in Resthaven area. Prime home features large kitchen, large L-shaped living-dining rooms, full basement, sundeck over carport.
W. MICHAELS R. JOHNSON
382-4251 (24 Hr. Service)

1874 CANARVON—Popular 3-bedroom stucco bungalow with full high basement. Just listed in one of the most sought-after areas. Large existing mortgage. $61,500.
385-7721 Cliff Salmond 477-3626

1333 FAIRFIELD RD. Immaculate 4-bedroom home with large family room on main floor and a private 1-3 acre lot.
385-7721 Cliff Salmond 477-3626
GARDNER REALTY LTD.

2757 ASQUITH. 2-bedroom, full basement, stucco home, good condition but needs redecorating inside. New wiring, copper plumbing, new furnace, modern kitchen, driveway to backyard. $46,500.
385-7721 Cliff Salmond 477-3626
GARDNER REALTY LTD.

1629 CHRISTMAS AVE. (off Shelbourne). Near Mt. Tolmie. Brand new. 3-bedrooms, full basement. $64,900. MLS.
385-7721 Cliff Salmond 477-3626
GARDNER REALTY LTD.

BY OWNER IN MILL BAY area, 2-bedroom house on .9 acres of land. Mostly cleared, large garden, very good soil, secluded, good for animals, lots of firewood, 15 gallons per minute drilled well, choose a new carpet. $44,700. 743-2212 (112).

250 HOUSES FOR SALE

Nanaimo Realty

VICTORIA LTD.
formerly
OLYMPIC REALTY LTD.

CHARM, QUALITY AND SWIMMING POOL

This superior built home located Central Saanich, 15 minutes from city centre features 3 bedrooms on main floor, one en suite, expensive carpeting, raised hearth fireplace, leaded glass windows dining room and all electric kitchen, plus lower level ready for development. Heated swimming pool 35x18 and 8' deep with 7' outside walls for security. All situated in midst of professionally landscaped lot of lawns, shrubs, flowers and fruit trees. An excellent buy at $84,900. MLS. ALBAN BOWES 479-5693 or 385-5741.

GOLFERS DELIGHT GORGE AREA

A very cheerful, bright home with views of park and neighboring a golf course. Features large living room with fireplace, dining room with glass doors to sundeck — eating area in kitchen, 2 bedrooms on main floor, lower level could be developed, extra beautiful large lot, close to all amenities. MLS. Asking $59,300. ALBAN BOWES 479-5693 or 385-5741.

NEW LISTING ESQUIMALT AREA

An excellent family home that neighbors on Esquimalt High School. Large living room, 2 bedrooms up 2 additional bedrooms on lower level. Sundeck, separate garage. MLS. Asking $45,800. ALBAN BOWES 479-5693 or 385-5741.

MUST SELL! VENDOR MOVING.

Good 2 or 3 bedroom with rec room and sewing room. Neat lot — fruit trees and semi-seclusion, close in. Appliances and some furniture included. $47,500. ML 16118 F. COLOMBIN 385-5741 or Res. 385-3033.

OFFERS PLEASE! TRY TRADING.

House vacant, must sell 4 or 5 bedroom home with swimming pool. Metchosin Area. Only 12 yrs old. Asking $73,500. ML 15938. F. COLOMBIN 385-5741 or Res. 385-3033.

PRESTIGE AREA

Five Bedrooms — hot water heat. Ocean view — Corner lot. Ashferndale district. Fireplace — aluminum awnings. For a showing only call JOHN ADDICOTT 477-8232 or 385-5741.

IMMACULATE TOWN-HOME

2½ years old. End unit. Only 24 units in complex, quiet area, three bedrooms, coloured appliances $48,500. Call JOHN ADDICOTT 477-8232 or 385-5741 ML 18787.

ANOTHER IMMACULATE TOWN HOME

End unit — pool and saune. University area. Three bedrooms, coloured appliances, $56,500. Call JOHN ADDICOTT 477-8232 — 385-5741 ML 17700.

2½ BEDROOMS — GORGE

Cared for — Has sunporch, fireplace, new guttering, $53,500 (OFFERS) Call JOHN ADDICOTT 477-8232 — 385-5741 ML 18202.

ESQUIMALT 1 BEDROOM CONDOMINIUM

Excellent condition, low down payment, full price $31,000. To view call JOHN COCKRILL, 385-5741, 385-4230.

M AJESTIC PARK AREA
$49,900

Remodelled 2-bedroom home, new broadloom and lino throughout, freshly painted. Immediate possession. To view call JOHN COCKRILL, 385-5741, 385-4230.

$ 32,000 GREAT TWO BEDROOM ACCOMMODATION

Close to everything. Ground floor, private entrance. Low maintenance fee and taxes. A MUST SEE. Call MELODY VILLENEUVE, 385-5741 or 384-8563.

david burr LTD.

655 FORT ST. 384-9335

OPEN HOUSE
SAT. 2-4:30
1571 HAMPSHIRE

Close to village and good schools, this completely modernized older house consists of entrance hall, living room with fireplace, bright modern kitchen and breakfast nook. 2 bedrooms and 4-piece bathroom. Upstairs there's 1 bedroom with room for another. Basement has one finished room, sewing and laundry room. Toilet and wash basin, work shop. There is a secluded back garden with a sundeck. Let me show you this good value.

EARLY OCCUPANCY
$62,500
JOHN TODD
384-9335 Res. 598-7849

OPEN HOUSE
1750 ASH RD.

Saturday 2:30 to 4:30
Don't miss viewing this modern family home in prime area at Gordon Head. Three bedrooms — Sunny living room with corner fireplace — guest size dining room. Wall to wall throughout. Full basement with rec room. Large sundeck. Large easy care lot. Handy to schools, shops and bus. The many other features of this fine home must be seen to be appreciated. Let me show them to you. (17643).

$81,900
W. E. (Wil) WILSON
384-9335 477-4328

OWNER TRANSFERRED GLEN LAKE AREA

Lovely 6-year-old family homeon a nicely landscaped lot, 4 bedrooms, 1½ bathrooms, 3rd bathroom roughed-in rec room with Franklin fireplace and 2 extra unfinished rooms in the full high basement. Early possession. For more information call (MLS 18627)

$61,900
DON or MADGE ROBBINS
384-9335 or 384-9072

OPEN HOUSE, LANGFORD
2823 KNOTTY PINE ROAD
SATURDAY, 1:30-4:30

Really neat home, two bedrooms on main and two down. Corner lot with room for camper etc. Price $50,000. Phone 592-3920 or 386-6552. F. C. Hully, Real Estate, 620 View.

250 HOUSES FOR SALE

JACK MEARS
OAK BAY REALTY LTD.
"The Professional People"
2194 OAK BAY 598-3321
3618 SHELBOURNE 598-3344

OPEN HOUSE
1429 MONTEREY
SAT., 1:30 to 4:30
Three-bedroom family home. Large kitchen, living room with fireplace, separate dining room and breakfast room. Price $64,250. JOHN JENKINS or MARY TAYLOR at 598-3344 or 598-5767.

OPEN HOUSE
1551 OAKCREST ROAD
SAT. 1:00 to 4:00
Off Cedar Hill Road, Saanich, but close to the heart of downtown Victoria. 3 bedrooms, 4th now used as workshop, den, 20x13, with acorn fireplace, living, dining, utility, 4-piece and 2-piece bathroom all on main. Good sized lot. Please call: PHYLLIS COUTTS at 598-3344. Excl. Realtors welcome.

OPEN HOUSE
BELMONT STREET
SATURDAY 1:00-4:00 p.m.
BONUS SUITE
This is Victoria's best buy on the market today. Come to see it on Saturday. For $63,500 you get an immaculate 22 year old house on lovely grounds in a quiet neighbourhood. And that's not all! The basement contains the nicest in-law suite you'll ever see, fully furnished too. All 5 modern appliances included up and down. Don't miss this one! MLS 18646.
JACK PETRIE

OPEN HOUSE
981 ROYAL TERRACE
SATURDAY JULY 31
2-4 P.M.
A three bedroom family home in a very desirable area of Rockland.
—living room with fireplace
—den with fireplace
—kitchen with separate eating area
—utility room
—three bedrooms up
—¾ basement
—all this plus stone barbeque
For information on this MLS please contact:
BILL MOHR 598-6716
HAROLD WHILEY 598-2798
OFFICE 598-3321

OPEN HOUSE
FIVE BEDROOMS
4367 TORQUAY DRIVE — GORDON HEAD
SATURDAY 2-5
Near new 3 bedroom home with 2 well finished bedrooms in basement. Ensuite plumbing, excellent kitchen layout and potential family rooms in basement. Already landscaped and close to new schools and recreation centre. Priced below estimated market value appraisal. Owner transferred MLS $67,900.
GRANT PONTON
598-3321 598-8460

$59,900 OAK BAY WORTH
Vacant — close to schools and shops. Double plumbing Two bedroom main floor. Two more plus family room and excellent snack bar in basement. Two year old furnace. Sunny living room with brick fireplace. Lane entry for campers and trailers. Pond and Willow tree. The street is neat and quiet, sounds good is good. Our pleasure to show you this clean, pleasant home. LYNETTE DELAHUNT 598-3321 FRANK WILLS 598-3344

WHO OWNS THAT HOUSE?
That's what people say who see this Oak Bay Landmark. It's a timeless English Cottage nestled on lovely grounds and only a two minute walk to Willows Beach. So drive by this weekend. It's 2376 Beach Drive. The Price? , call me to discuss an offer that will be seriously considered.
JACK PETRIE 598-3321

LARGE FAMILY HOME NEAR CENTRAL DOWNTOWN
In nice quiet location three good size bedrooms and den. Massive dining area. High basement. all reasonable offers to $65,000.
CAMILLE DERKSEN
598-3321 382-4069

SOUTH OAK BAY — FINE FAMILY HOME
This spacious property contains five bedrooms and two bathrooms. Living room has fireplace, separate dining room, hot water heating system, drive-in garage, secluded back garden. Situated in prime area close to Village. Asking $76,500. MLS . To view please call:
JOHN BARNES
598-3321 598-4243

WINDSOR PARK — BEAMED CEILINGS
Everything that Oak Bay stands for in this two storey family home on the fringe of Windsor Park, just one block from the sea. Three bedrooms, two bathrooms, large family room off kitchen with huge brick fireplace. Full basement and back lane. $85,000.00.
598-3321 JOHN MEARS 598-7809

50' LAKEFRONT—1-3 ACRE
Three bedroom home on three levels. Terraced to waterfront, secluded, treed and easy care lot. Price $96,450. MLS No. 12306. Call: JOHN JENKINS at 598-3344 or 598-5767.

JUBILEE AREA
Well maintained home on fully fenced, easy care lot. Near hospital, bus, and stores. Legal duplex with exceptional possibilities. Priced at $69,750. Discuss with: JOHN JENKINS at 598-3344 or 598-5767.

FAMILY HOME— EXCEPTIONAL VIEW BRAEMAR HEIGHTS
On the highest elevation of the secluded 2 acre property, five bedroom home with large living and entertaining rooms. Picture windows and large sundeck with southern exposure and magnificent view of the Straits. Price $94,400. Call: MARY TAYLOR at 598-3344 or 478-0062.

ESQUIMALT FAMILY OME
2, 3 or 4 bedrooms, plus rec area in full basement. Nicely landscaped corner lot. High, desirable location. Try an offer on the asking price of $76,500. To view please call: DENNIS BERRY at 598-3344.

A PARKLIKE AREA
Owners are moving out of town. Make an offer on this lovely 3 bedroom, 2 bathroom family home. Rec room and extra plumbing in basement. Sundeck off dining room. Only 4 years old. Please call: PHYLLIS COUTTS at 598-3344.

TENNIS GOLF SWIMMING
Just one block from this immaculate three bedroom home that is duplex zoned with a rented suite in the basement. Patio at front with privacy screen plus fenced garden with fruit trees, shrubs plus a greenhouse. Quality carpeting throughout. Living and dining room have very attractive feature wall and fireplace. MLS. $65,600. To view please call: RUTH DAVIES at 598-3344.

A BEAUTIFUL HOME OWNER HAS BOUGHT
Custom built, only 7 years old. 3 bedrooms and den (or 4 bedrooms) with 2½ bathrooms (Master en-suite). Completely carpeted. Living room has feature wall with raised hearth stone fireplace. Kitchen has built-in oven and range with adjacent family area with used brick, full-length fireplace. Glass doors to back patios and walks. Formal dining room. Utility room with built-in dishwasher. Parklike grounds. MLS. One of te most distinctive homes, tudor style. Call: FRANK WILLS at 598-3344. Oh yes, owner will trade for smaller home. $122,000.

2537 PRIOR STREET
IMMEDIATE OCCUPANCY
4 BEDROOMS — $53,900
Very clean, solid older home only ¾-mile to City Hall. Ideal for working family with large family. Upper level has two sleeping rooms plus a small fifth bedroom in the basement. Drive-in garage could be converted to nice family room. (Too expensive to keep cars inside anymore). This house could be mortgaged up to about $45,000 to qualified purchaser. Level lot. In area of good, medium priced houses, where values remain firm. Call: MARJ NAPPER or FRANK WILLS. MLS. 598-3344.

250 HOUSES FOR SALE

JACK MEARS
OAK BAY REALTY LTD.
"The Professional People"
2194 OAK BAY 598-3321
3618 SHELBOURNE 598-3344

A REALLY GOOD LOT
A fine corner lot .5 acres in Village of Port Renfrew. Light brush and trees. A nice homesite or a possible commercial. Asking only $6,000. Offers please, must be sold. Directions from L. S. Call: URSULA E. S. LA LONDE at 598-3344.

FOR
MORE
Real Estate
SEE
DISPLAY
Real Estate
Advertisements
Pages
8, 9, 10, 11

D F Hanley
Agencies Ltd.

D. F. HANLEY AGENCIES LTD.
3293 DOUGLAS STREET
385-7761

NO-STEP LUXURY

Ranch-style home. Perfection inside and out. Come and see for yourself:

OPEN HOUSE
Thurs.-Fri. 4-8 p.m.
SAT. 1:30-4:30
4901 Bellcrest Pl.

(CORDOVA BAY RIDGE, OFF WESLEY)
1,500 sq. ft. plus drive-in garage. Beautiful family room off custom kitchen. 3 bedrms (master en suite). Large lot superbly landscaped. Underground services. Included in the low price of $85,000 are many extras. Lets talk it over, I'm sure you will be impressed. MLS 18580.
Marion Hamilton
385-7761 (24 Hrs.) 382-0894 Res.

POST and BEAM VIEW ROYAL

A big lot, handy location, and an attractive 3-bedrm split level home combine to make this a very appealing buy. There are many beautiful interior features and those low, low View Royal taxes plus a lovely location near Portage Inlet. A little country close to town. Asking price has just been dropped to $64,900. (MLS). So don't miss seeking this one!
STEVE MOONEY
385-7761 24 hours

MT. DOUG
4 Bedrms. $67,900

New home in quiet near area. Very practical floor plan and quality wall-to-wall. Electric heat for clean dustless comfort. Roughed-in full bsmt. Exclusive with:
DAVE HARDING
385-7761 24 hrs. 477-0939 Res.

REDUCED DUPLEX
JAMES BAY

Anxious for a quick sale so price reduced to $66,500. Gross income $6,900, net $6,000 per year. Exceptional value in lot zoned for 7-storey apt. Both are two bedrm., self-contained suites. Main floor suite has 2 fireplaces and beautiful built-in china cabinet. New MLS. Call now on this.
DAVE HARDING
385-7761 24 hrs. 477-0939 Res.

CHEEP! CHEEP! BUILDER MAKING CHICKEN FEED

New home, Gordon Head, 1,190 sq. ft. 3 bedrms. Master ensuite. Full bsmt. with R.I. bath and 2nd fireplace R.I. Make an offer on $63,900. MLS 16875.
BILL WESTCOTT
385-7761 24 hrs. 477-5402 Res.

HIGH VIEW ROCK-HEIGHTS
Reduced to $76,900
MUST BE SOLD!

Total of five bedrms on 2 levels. 1½ baths. Beautiful large kitchen with eating area. Secluded back sundeck and easy care rock garden. No term 6.75 per cent existing mtge of $11,000 (approx.) A delightful family home near all schools levels, arena, swimming pool and shopping centre. MLS 17100.
CALL ME NOW TO VIEW:
Marion Hamilton
385-7761 24 hrs. 382-0894 Res.

GORGE
GORGE
GORGE

I have several homes in the Gorge Area that are close to shopping, buses, and schools. I live in this area, and know it well. If you are thinking of listing or buying in this area, I'm sure I can help. Available this weekend to help you find what YOU want.

Doug Powell
386-2911 388-9642
Homefinders, Wall and Redekop

COTTAGES WITH EXCELLENT access to 500' of safe sandy beach. Priced from $15,000 to $30,000. Up to 90 per cent financing at 12 per cent interest. Mountain View Resort, Shawnigan Lake. 112-743-5937.

250 HOUSES FOR SALE

National Trust
SINCE 1898

OPEN HOUSE
SAT. 2-4 P.M.
2252 BELLAMY

Looking for extra bedrooms? This modern family home has three on the main and two more down. Also a 14x19 rec. room with fireplace. Sundeck at rear overlooks nicely treed lot and stream. Vendors are transferred and anxious to sell. Offered at $59,900. ML 18426. Take second turn right past Thetis Lake Park.
R. O. (BOB) HUGHES
595-2961 BUS. RES. 592-2128

OPEN HOUSE
4088 QUADRA ST.
SATURDAY, 1-8

See and buy this well constructed new home located in a fully serviced area.
—Efficient floor plan with L-shaped living room, dining room arrangement, floor-to-ceiling fireplace, teak feature wall, kitchen with eating area.
—3 bedrooms, 4-piece main bathroom and 2-pce. in master bedroom. Extra bedroom on lower level, roughed-in 3-pce. bath and utility room.
—Large recreation room with fireplace, convenient sundeck, attractive backyard.
—Excellent lot with mature oak trees, extra parking areas, good vegetable garden space.
Price $72,900. Terms may be arranged. ML 18333.
ENA or KELLY NEMETH
595-2961 or
479-7161 BUS. RES. 477-4641

COUNTRY LIVING OVER ½ ACRE

Located on sunny Cordova Bay ridge. You'll love this spacious and well-constructed modern 4-bedroom home with 2 fully-developed levels. Huge recreation room, extra features galore. Space for livestock (2-stall barn, chicken coops, etc.). Asking $110,000. ML 16275. Call:
RUDY ROST
595-2961 BUS. RES. 658-5490

SOUTH OAK BAY DRIVE-BY

This may be the house you've been hoping for. A two-storey Oak Bay charmer with 1100 sq. ft. on each floor. Nice deep lot with lane side and rear. Large entrance hall leads to den on one side and living room on other. Both with fireplaces. 12'x15' dining room has built-in buffet. Four bedrooms upstairs. Full basement. Sensibly priced at $71,900. Drive-by 1150 Monterey, then call me:
R. O. (BOB) HUGHES
595-2961 BUS. RES. 592-2128

FOUR BEDROOMS HIGH QUADRA
$89,900

An interesting ½-acre property with full family home and a 25x40 ft. workshop (220 wired). The lot is 245 ft. deep which offers space for privacy and gardens. MLS 16093. For details and viewing, call:
HORACE KEMPSTER
Off. 479-7161 Res. 479-7796

AMBLEWOOD DR. ROYAL OAK

A sweeping ranch-style 2300 sq. ft., no-basement bungalow. Carefully landscaped on a 110x110 ft. lot. Offers three large bedrooms, full vanity bathroom ensuite. Kitchen has family room and built-in appliances with utility and rec. room off kitchen. All drapes and appliances included in sale. This is a quality home which is a must to see through. Priced at $109,000. MLS 14880. For details and viewing, call:
HORACE KEMPSTER
Off. 479-7161 Res. 479-7796

STRIKING VIEW SEA & MOUNTAINS NEW EXCLUSIVE ESQUIMALT

This superbly constructed Immaculate home of over 1400 sq. ft. sits secluded on a double lot. Two large bedrooms on main floor, plus another or den in high ground level basement. This property offers a unique experience for comfort, seclusion and panoramic views of sea and Olympic Mountains from the kitchen, dining and living room picture windows. Priced at $79,900. For viewing call:
HORACE KEMPSTER
Off. 479-7161 Res. 479-7796

FIREPLACE LOVERS

TAKE YOUR CHOICE of the floor to ceiling rock fireplace that separates the living room and dining room or the raised hearth in the TV lounge on the lower level. NO MORE BATHROOM LINE-UPS! a four piece and a two piece on the main, plus another four piece down. Three bedrooms on the main with room for more down. MANY MORE EXTRAS is this 5 year old family home including an extra kitchen on the lower level for the teen-agers or in-laws. Extra parking too. Convenient two room garden shed in the peat fenced yard. Just a stones throw from elementary school on a safe cul-de-sac. Try your offer on the asking price of $71,900. ML 16894.
R. O. (BOB) HUGHES
595-2961 Bus. Res. 592-2128

A GOOD DRIVEBY! 1667 WARREN GARDENS 4 BEDROOMS

You will enjoy this lovely quiet residential area with it's well tended homes and gardens. A lovely family home with 4 bedrooms and an extra large lot, and a unique glassed-in sundeck off the kitchen. Excellent school area and a sunny southern outlook. $74,900. Please call:
MR. STOTHERS
595-2961 Bus. Res. 658-5025

WILLS and WONNENBERG REALTY LTD.

1318 Esquimalt Rd. 384-0581

For Royal You?

Stately 1907 home in remarkable condition. Staircase, sliding doors, fireplaces, woodwork — never to be replaced at $87,000. There's 2750 sq. ft. of "castle" living space and can be easily duplexed. See 1702 Fernwood by calling Ruby Reid or Clarence Wonnenberg at 384-0581. MLS.
—TIRED OF DOWNTOWN TAXES?
—PARKING A HASSLE FOR CLIENTS?
Subject to rezoning this is an excellent property for professional offices; home-business; beautiful premise for art-gallery or antique display. On bus route and convenient to town.
SEE 1702 FERNWOOD BY CALLING 384-0581 ANYTIME.

Rental - Purchase

Especially nice SPACIOUS 3 bedroom on LARGE lot, QUIET street, HANDY Tolmie-Quadra area—Priced at $55,750. Call RUBY REID or C. R. WONNENBERG at 384-0581 anytime. MLS

Investors
SYNDICATE
REALTY LIMITED
620 BROUGHTON 386-7721

BY OWNER
Large 3 bedroom. End unit. Close school, shopping. Heat and hot water supplied. Swimming pool. $39,000. 385-0396.

250 HOUSES FOR SALE

WALL & HOMEFINDERS REALTY LTD REDEKOP

OPEN HOUSE
2529 EMPIRE ST.
SATURDAY 1:30-4:30 P.M.
PEACH TREE COTTAGE
Appropriately fenced, shrubbed and on a pleasant smiling street. A solid and appealing no-basement home with 2 good-size bedrooms, modern kitchen and bathroom. Relatively recent installation of roof shingles, furnace and ducting and 125 amp service. Clean, comfortable and well cared for. Offered at $48,500. Immediate possession. MLS 17797.
BOB STEPHENS
386-2911

OPEN — OPEN
961 EASTER ROAD
(off Saanich Road)
SATURDAY 1:00-4:00 P.M.
Income producing property. Neat 3 bedroom home with W-W, fireplace, eating area in kitchen . . . PLUS . . . 2 bedroom in-law suite. W-W. Fireplace, MLS 17495.
J. H. WHALEN
386-2911 (24 hrs)

OPEN HOUSE
7615 WALLACE DR.
SATURDAY 11 A.M. — 1:30 P.M.
Move in mid August just in time for school. This is a real opportunity for great family living in Saanich Peninsula. Your home of 2 years old has 4 bedrooms, 2 stone fireplaces, 3 bathrooms, a large lot with fruit trees. You'll be impressed by the home and the asking price of $65,500. CALL NOW!
RUTH or STEVE SALAGA
386-29111 or 479-5632

OPEN HOUSE
638 MT. VIEW
SATURDAY 12:00 — 4:00 P.M.
THE HOME: — Immaculate, living on 4 levels, 1918 sq. ft. finished area. 3 bedrooms, 2 bathrooms, family room off kitchen. Large L.R. and D.R.
THE LOT: — Park-like 71x140 with fir, arbutus, 2 fruit trees, nice patio off family room.
THE PRICE: — Owner says must be sold. Try your offer. We take trades and give 6 per cent interim financing.
FOR ACTION:—
RUTH or STEVE SALAGA
386-2911 or 479-5632

OPEN HOUSE
29 JEDBURGH ROAD
SATURDAY 1:30-4:30 P.M.
3-BDRM. HOME
.66 ACRE
$69,500!
Be the first to see this lovely 3-bedroom, full basement home in View Royal. Level landscaped yard with enough back yard for one horse — or grow your own vegetables. This has been a ONE OWNER home. Looks can be deceiving — as ther is 1500 sq. ft. of living space. Plenty of room for your boat, trailer and extra car.
Call now to view with:
SHIRLEY MOLLBERG
386-2911 or 478-5327
anytime

OPEN HOUSE
1312 DUNSTERVILLE
SATURDAY 1:30-4:30 P.M.
CUSTOM BUILT
Very well planned home off Interurban. 2 Bdrms and 4-pce. bath on the main with charming L.R. (lovely fireplace), D.R. and sparkling kitchen. There are 2 more bedrms in the ful basement puls an excellent 4-pce. bathroom. Roughed-in rec. room (fireplace too!) and excellent workshop area. A winner all the way at $64,900! (MLS). Easy to see with:
HAZEL CLARKE 658-5656
NORMA HILL 383-7796
OFFICE 386-2911

OPEN HOUSE
310 LANGFORD ST.
SATURDAY 1:30-4:30 P.M.
Older, 2-bedroom, full basement home in beautiful condition. Completely re-decorated throughout. Rec room in basement. Stove and all drapes to stay. ONLY $47,500.
ANITA TAIT
386-2911 or 477-8522

OPEN HOUSE
OAK BAY
2057 CEDAR HILL X RD.
SATURDAY, 2-5 P.M.
Prime location near UVic and Racquet Club. 4 or 5 bdrms; fully finished bsmt. Two fireplaces. 4 appliances plus L.R. drapes. Priced at $85,000. MLS 18505.
LOLA CLARK
658-5877 or 386-2911

OPEN HOUSE
4100 CABOT PLACE.
SATURDAY 1:30-4:30 P.M.
YOU WILL BE SURPRISED
At the quality and many extras in this delightful 3-bedroom home. Large foyer entrance, L.R. with raised hearth brick fireplace, 3 baths (ensuite is 3-pce and 2-pce down), bright functional kitchen. Lower level has large family room with F.P., extra bedroom, utility room with sewing area. Quality w-w throughout. Priced at $73,500. To view call:
BARBARA GREENWOOD
386-2911 or 384-5228

OPEN — OPEN
3422 CALUMET AVE.
SATURDAY, 1:30-4:00 P.M.
2-bedroom, family home in convenient Town and Country area. Priced right to sell at $49,900. In attendance:
J. H. WHALEN
386-2911 (24 hrs.)

OPEN HOUSE
6691 WELCH ROAD
SATURDAY 2:00-5:00P.M.
WATERFRONT — ARCHITECT DESIGNED — ENGINEER BUILT. $167,500. Come on out, this home could be your dream come true. 1 year old, 2700 sq. ft. main PLUS basement. 2-3 acres unobstructed views of Mt. Baker and Gulf Islands plus all the craftsmanship, luxury and convenience you'd expect in a home of this quality and price range. Your host:
STEVE SALAGA
386-2911 or 479-5632
P.S. For further details call me or your favourite realtor now — MLS 17975.

OPEN HOUSE
4045 RAYMOND ST. "N"
SATURDAY, 1 P.M.-4 P.M.
GROUND-LEVEL ENTRANCE
Take Glanford Ave. to Kenneth, turn left and then right on Raymond Street "N". Ground level entrance to high daylight basement with large windows, R.I. carpet rec. room and R.I. fireplace. Lot of space for further development. 2½-year-old, 3-bedroom home in excellent condition. Colour co-ordinated decor and many extra features such as: aluminium awning — custom screens, built-in breakfast nook, garburator, fireplace wall-to-wall brick separates living room and dining room. Professionally landscaped and fenced 60x135 lot. Asking $64,500. MLS.
JO LENNOX — 478-2563
MARILYN MOORE — 478-2482
OFFICE — 386-2911

AFFORDABLE!
Young family? — 3 bedrooms. Both working? — Easy care. Relaxation? — Sunny Sidney. New MLS 18781.
MYRNA YOUNG
386-2911 or 383-2848

AFFORDABLE
4-BEDROOM
One-year-old Strata Titled DUPLEX. Owner must sell his half. Compare this!
—Over 1500 sq. ft.
—4 bdrms. — W-W carpeting.
—Large L.R. with feature fireplace.
—Dining room off kitchen.
—Workshop, storage area.
—C.P. with additional parking for boat, etc.
Each side of duplex faces a different St. giving it an appearance of a single family dwelling. It's close to Glen Lake. Asking $55,900. Call:
DONALD HAMILTON
386-2911 or 478-3552

250 HOUSES FOR SALE

WALL & HOMEFINDERS REALTY LTD. REDEKOP

DON'T BUY
THIS HOUSE
Until you have assured yourself of its excellent value. This attractive, 2-bedroom family home featuring an extra large kitchen, separate D.R., comfortable carpeted L.R. and full basement is available for under $50,000; with an excellent mortgage to be assumed. Don't miss this one. MLS 18560. For more info. call:
J. H. WHALEN
386-2911 or 382-7975

YOUR CHOICE
3 COUNTRY HOMES
IN METCHOSIN
All located on approx 2 acres Floor area from 1000 to 1600 sq. ft., 2- and 3-bedrooms, each is modern with it's own characteristics, all have full basements. If you've been looking for a country home give us a call:
MARILYN MOORE— 478-2482
JO LENNOX — 478-2563
OFFICE — 386-2911

A RARE OPPORTUNITY
To purchase one of the best locations beside beautiful Shawnigan Lake. 102 ft. of waterfront and almost ½ acre of seclusion. The fully insulated home is only 6 years old and overlooks the lake. There are 3 bedrooms, 4-pce. bath, fully equipped kitchen, lovely living and dining room has heatilator F.P. and sliding glass doors opening onto wrap-around sundeck. This charming home comes fully furnished plus there is a cabin at the rear. ALSO boat, motor and excellent dock. All for $78,900. Only ½ hour from Victoria. To view MLS 18661 call:
BARBARA GREENWOOD
386-2911 or 384-5228

ATTENTION
BUILDERS. Call us for a DUPLEX ZONED LOT with house.
ERIC HODGKINSON 382-0047
J.H. WHALEN 382-7975
OFFICE 386-2911

BACHELOR PAD
Small, but think of the privacy! 2 Bedrooms, cozy living room with fireplace, large lot (duplex lot). Call us now for more details. MLS 18584.
J. H. WHALEN 382-7975
E. HODGKINSON 382-0047
OFFICE 386-2011

3-BDRM. HOME
.66 ACRE
$69,500!
Be the first to see this lovely 3-bedroom, full basement home in View Royal. Level landscaped yard with enough back yard for one horse — or grow your own vegetables. This has been a ONE OWNER home. Looks can be deceiving — as there is 1500 sq. ft. of living space. Plenty of room for your boat, trailer and extra car.
Call now to view with:
SHIRLEY MOLLBERG
386-2911 or 478-5327
anytime

YOU WILL BE
SURPRISED!
At the quality and many extras in this delightful 3-bedroom home. Large foyer entrance, L.R. with raised hearth brick fireplace, 3 baths (ensuite is 3-pce and 2-pce down), bright functional kitchen. Lower level has large family room with F.P., extra bedroom, utility room with sewing area. Quality w-w throughout. Priced at $73,500. To view call:
BARBARA GREENWOOD
386-2911 or 384-5228

CUSTOM BUILT
Very well planned home off Interurban. 2 Bedrms and 4-pce. bath on the main with charming L.R. (Lovely fireplace), D.R. and sparkling kitchen. There are 2 more bedrms in the full basement plus an excellent 4-pce. bathroom. Roughed-in rec. room (fireplace too!) and excellent workshop area. A winner all the way at $64,900! (MLS). Easy to see with:
HAZEL CLARKE 658-5656
NORMA HILL 383-7796
OFFICE 386-2911

NEW, NEW, NEW
Lovely, new 3-bedroom home with nice view of ocean. Close to beach. Large living room with corner fireplace, separate dining room, 3 bathrooms. Good-size kitchen and eating area. GQOOD QUALITY W-W carpeting throughout. $74,500.
HAROLD BARBER
386-2911 or 479-6479

$78,500—LANGFORD
Brand new up and down DUPLEX. Each unit has 3 bedrooms. Upper suite has living room with slate stone fireplace, seperate dining room, 4-pce. and ensuite, bathrooms, large sundeck. Lower suite is 3 bedroom, L.R. dining area, 4-pce. bath.
HAROLD BARBER
386-2911 or 479-6479

$47,500—BAYSTREET
On attractive corner lot near Shelbourne. A cozy 2-bedroom part basement home. Living room has fireplace, good size kitchen, utility room off kitchen. Seperate garage.
HAROLD BARBER
386-2911 or 479-6479

FINANCIALLY
SQUEEZED?
Try this for size. Over 1300 sq. ft. of finished living area in this older two-bedroom home. Living room, dining room with built-in cabinet. Huge kitchen with eating area. One bedroom on main floor one bedroom up and oodles of storage space. Almost new fuhnace and hot water heater. Full basement with drive-in garage. Convenient to elementary schools, bus route and stores in well established residential area. Priced at just $49,900.
J. H. WHALEN 382-7975
E. HODGKINSON 382-0047
OFFICE 386-2911
386-2911

GOOD
3-Bedroom home . . . PLUS 2-bedroom suite. $65,500. Call:
J. H. WHALEN 382-7975
E. HODGKINSON 382-0047
OFFICE 386-2911
386-2911

REPLACEMENT FAMILY
NEEDED
To fill this beautiful home in a very desirable residential area. Vendor is transferred and needs a sale urgently. Try your offers on $77,500. Call:
J. H. WHALEN 382-7975
E. HODGKINSON 382-0047
OFFICE 386-2911
386-2911

START HERE
With your first home. This little 2-bedroom home can be made into a cute and cozy love nest for just you two special people. It won't cost you the earth either, but the earth could well repay you eventually as it is a DUPLEX ZONED LOT and could prove to be a good investment. OR
FINISH HERE
If you are thinking of retirement and need a no-step home with a minimal amount of housecleaning to do, this could be ideal and leave you free to enjoy your leisure time. Just $46,500.
Phone now for appointment to view with:
J. H. WHALEN 382-7975
E. HODGKINSON 382-0047
OFFICE 386-2911
386-2911

$39,900
WOULD YOU BELIEVE
2-Bedroom, 900 sq. ft. home on over ¼ acre. Close in, and on a quiet street. New roof and freshly painted outside — you redecorate inside and save. Fantastic potential for someone wanting to get a great start. Call for a look at this new listing with:
DOUG POWELL
386-2911 or 388-6742

250 HOUSES FOR SALE

WALL & HOMEFINDERS REALTY LTD. REDEKOP

FAR OUT
This unique design is a pleasure to show. If you're tired of looking at the same floor plans — this is a must tosee. Situated high up overlooking bird sanctuary and mountains. Vaulted ceiling in living room has rock fireplace — master bedroom has floor-to-ceiling corner fireplace, its own balcony, and sweeping views. 3 Bedrooms on 3 levels, full intercom system, and built-in vacuum system. A truly superb design by Emerson Coust that I am proud to show. Just listed so choose your own clors, etc. Call now for informal viewing with:
DOUG POWELL
386-2911 or 388-7542

COME ON OVER TO
BEAUTIFUL BRENTWOOD
This beautiful, immaculate, 3 bedroom split level home on a nice bit manicured lot is ideal for a young family or a young at heart couple. Ensuite plumbing, rec room, sundeck, and nice big carpeteed rooms are just some of the extras Asking $72,500. MLS 18455. Call me now:—
ELENOR STURMEY
386-2911 or 479-4573

OAK BAY BORDER
$57,900
Owners are moving east and required a quick sale! Large older 3 tr 4 bedroom home close to all amenities including Oak Bay Rec Centre. Offering complete family accomodation, including entertainment sized livingroom with fireplace, large diningroom and kitchen with eating area, full basement with drive-in garage. This fine home has to be seen inside to really be appreciated and can be purchased with stove, fridge, washer and dryer inuluded. Owner says sell! Try your ofser on this realistic price! Call me now to view, MLS 17526.
ROSS WYMORE
385-2296 or 386-2911

SSC
SWINERTON
STEWART CLARK LTD.
in merger with
JOHNSTON & CO. LTD.
1318 BLANSHARD 385-2481

OPEN HOUSE
1040 McBRIAR
SAT. 1:30-4

A modern and immaculate starter or retirement home. Good size living room, fireplace, dining room, two twin size bedrooms, gleaming oak floors. Full high basement, large rec. room, workshop. Beautiful lot 60x150. Veg. garden, fruit trees, shrubs, roses and shade trees. $55,500. New listing. For prior viewing please call:
MRS. WEBB
385-2481 Off. Res. 477-3095 anytime

OPEN HOUSE
FRI. & SAT.
1:30 - 4
900 RUNNYMEDE PLACE

An excellent 3-bedroom, 1½ bathroom bungalow with laundry area in the "L" shaped kitchen, a full basement, lrge rec. room and fireplace. The beautifully private 63x190 lot features an easy care garden, green house and large patio. All this nicely tucked away on a quiet street of quality homes in desireable south Oak Bay. Asking $86,500.
View with
385-2481 SID CUSTANCE 598-7781

ROYAL OAK MINI FARM

Almost ¾ of an acre of beautiful property with view of the Olympics. Attractive two-bedroom home set well back, with large trees in front for privacy. Basement, workshop, large double garage, outbuildings. Level land, good soil, Near shops, fast bus service.
Price $64,900
MRS. WEBB
385-2481 Res. 477-3095 anytime

HIGH ALPINE SETTING SPACIOUS "A" FRAME ON 3.93 ACRES

Complete seclusion is offered on this unique property. Comprises 8 rooms — 3 bedrooms, den, family room, 2½ baths. High hillside site in the Blinkhorn Lake area of Metchosin. MLS 18078. Asking $108,000. Be sure to see this beauty — lots of extras!
ED JUPP
385-2481 (Off.) 592-1019 (Res.)

DRIVE BY 22 BRIGADOON PLACE VIEW ROYAL

Attractive 2-level POST and BEAM home featuring 4 BEDRMS. — 1½ baths, lovely living rm., dining rm. Arrangement offering pleasant views over the Inlet. MLS 18039. ASKING $85,500.
ED JUPP
385-2481 (Off.) 592-1019 (Res.)

NORTH OAK BAY CUL-DE-SAC
$92,500

Before you purchase, you must see this beautiful family residence. Consider these features for value: 4 bedrooms, 2½ bathrooms, 14½x16½ family room, large kitchen with dining area and sliding glass doors to entertainment size sundeck. Spacious living room and dining room, quality carpets and decor, 71x143 private lot plus much more. Very quiet area close to schools and UVic.
385-2481 SID CUSTANCE 598-7781

2 BEDROOMS
$28,900

Very attractive ground level condominium suite. Wall to wall carpeting in spacious living room and big bedrooms. Hot water heating. Please call:
385-2481 JIM MURDOCH 592-4530
MLS

REAL ESTATE SERVICE
COAST TO COAST
AND U.S.A.

YEECH!

This is the worst listing ever.
IT is
DIRTY
OVERPRICED
MESSY
LOUSEY LANDSCAPING
IT needs
SOAP and WATER
ELBOW GREASE
PAINT
LAWN CUT
AIRING OUT
This exclusive listing at $59,900 is OPEN TO OFFERS. Courtesy to ALL fellow realtors.
J. H. WHALEN — 386-2911
Homefinders, Wall and Redekop

READY??
FOR SCHOOL

See our new homes almost complete, and ready for you before school starts. Close to Fairburn Elementary, Mt. Doug High, UVIC and racquet club. Featuring 3 bdrms., full bsmt., mstr. ensuite, beautiful new designs. Still time to pick carpets and tile. NOW IS THE TIME. CALL KEN McCANDLESS, KASAPI CONS. CO. 386-6191, 478-4606.

NEW SEMI-DETACHED — TWO 3-bedroom units with two 3-bedroom in-law suites. Reduced to $119,000. Buy from builder and save. 383-4568.

250 HOUSES FOR SALE

Green Acres

HENDERSON REALTY
385-9741 (Anytime)

OPEN HOUSES

Following list of homes will be open for viewing SAT. 2-4:30

1040 LYALL ST.
ESQUIMALT
SAT. 1:30-4:30 P.M.
Mature family home in excellent condition. Handy schools, sports centre. Owners moving to mainland. Reasonably priced at $58,500. MLS 18740. TERRY FORTUNE in attendence 598-1544

SAT. 2-5 P.M.
4000 CENTURY
(off McKENZIE)
3 bedroom home, rec room with bar, close to bus, shopping and schools. Owner building and will look at offers on asking price of $62,500. For previewing call:
JACK PARKER 598-8352

SAT. 2-4:30 P.M.
4076 CEDAR HILL
CROSS ROAD
Lovely 3 bedroom split level home. Nicely furnished family room with bar and 4th bedroom on the lower level. Sliding glass doors to secluded patio with concrete. Heated, filtered swimming pool. Professionally landscaped, fenced 70x117 yard ensures a great deal of privacy. Asking $74,900. MLS 18648 Call:
RANDY COLBERT
479-5932 385-9741

SAT. 1:30-4:30 P.M.
1625 LONGACRE
For only $64,900 here is 1260 sq. ft. of home, just 3 years old and desirable location. 4 bedrooms, 1½ baths, full high basmt., partly built rec room with R.I. fireplace. Adjoining carport and sundeck. See and compare. MLS.
385-9741 STAN TROUT 477-2829

SAT. 2-4:30 P.M.
7114 & 7120
HAGAN RD.
BRENTWOOD
Here are two new three bedroom houses that are very well organized with sundecks and sea views. They will please anyone who likes a pastoral environment close to the sea. Priced in the low seventies.
CHARLIE ARNOLD 592-6454

SAT. 1-4 P.M.
1180 ROCK ST.
Own and rent this up and down duplex. Enjoy 1560 sq. ft. of spacious living in the upper suite with quality wall to wall. Rent lower suite with 1280 sq. ft. Separate living-dining rooms. Open to offers at $79,900.
592-1908 JOHN LUKAZ 385-9741

SAT. 2-4:30 P.M.
1874 ALLENBY
Price reduced on this spotless 3 bedroom home in the most sought after convenient district. Bright living room with fireplace, easy to work kitchen, finished rec room in full cement basement. 50x120 landscpaed lot. $59,900. MLS
BILL McCARTER 592-3970

C.N. Montague Co. Ltd. 384-9318
1028 BLANSHARD ST

OPEN HOUSE
73 KINGHAM PL.
SAT. 1:30-4 P.M.
SECLUDED SPLENDOR
Portage Inlet
Exquisite 3 BR, shake and stucco home set amongst professionally landscaped grounds with Lge. cement patio, outdoor fireplace surrounding kidney shaped swimming pool; fishpond, bridge. Adjoins tidal waters of Portage Inlet. Underground sprinkling, outdoor lighting. Expensive use of rock finished walls with blends of slate etak and walnut panel; parquet floors, 2 indoor fireplaces. Lower Flr. fully developed with feature wall of split rock and quartz, finished oriental style. Bathrm. plus 4th BR.; recreation and family RMS. $83,500.00 MLS 18414
C. N. MONTAGUE CO. LTD. 384-9318
E. Kolstad 642-5315 or E. Russell 656-6148

OPEN HOUSE

OAK BAY BORDER
1605 REDFERN
THUR.-SAT. 1:30-4:30
An up-dated, older family home in top condition.
—3 bedrooms
—Formal dining room.
—Full dry basement
—Private sundeck.
—Separate gaarage.
—Priced to sell $51,500
Don't miss this MLS.
B. SIMONS C. MACLEAN
386-6762 anytime
Penthouse Realty Ltd.

OPEN HOUSE
SAT. 1-4 P.M.
$68,900
1664 SAN JUAN AVE.
(OFF TORQUAY)
BRAND NEW
Four bedrooms with an exciting new floor plan, large breakfast area, 20x15 living room, attached carport leaves basement potential intact. Quality floor coverings and excellent workmanship. Over 1500 sq. ft. finished. Make your offer on Sat. and we will bridge finance your existing home.
BRIAN BUTLER 477-6534
CANADA TRUST 595-5171

FOR SALE BY BUILDER
Open house July 31, August 1, from 1 to 4 p.m. 925 Snowdrop Ave. 3 bedrooms, fireplace, large sundeck, dishwasher included, electric heat, full basement, 1200 sq. ft. of finished area for $62,000. Phone 478-8188.

SOUTH OAK BAY
1269 ST. PATRICK
2500 sq. ft. of comfortable, spacious living. 4-bedroom family home, living room, formal dining room, large kitchen, 2½ bathrooms, den, garage for 2 cars in full basement. Sale by owner, 598-2697

Perfect Retreat
$25,000
COWICHAN BAY WATERFRONT
Pretty 3-bedroom cottage, magnificent view, newly redecorated, clear title, owner may carry mortgage. 748-0681.

NOTHING DOWN
Three-bedroom townhouses and penthouses, includes fridge, stove, washer, dryer and drapes, 2 baths, wall-to-wall shag, low taxes and maintenance fees. (Subsidized H.O.P.E. financing available) Buy direct from owner and save from $41,900. 383-4568.

$44,000. 2-BEDROOM MAIN, 1 down. Full basement. Sundeck. No agents. 598-8518.

$50,000
Cedar Hill, large corner lot, 2 bedroom, basement. 385-0081.

mann
T. L. Mann and Associates Ltd.

PEACE AND QUIET!

Listen to Leeds Place subdivision, it's quiet and only 7 minutes from downtown Victoria. Our new subdivision has 36 quality homes with 3 bedrooms and full basements on landscaped lots. Quiet no-thru streets, park and trees. Full financing available to qualified purchasers. Priced from $64,500. Open weekdays 7-9 p.m., Saturdays 12-5 p.m. Off Lodge Ave., between Saanich Rd. and Quadra St.
Office 598-5144

GORGE AREA

$43,500
MUST BE SOLD
OPEN HOUSE
WED.-THURS.
3048 MILGROVE
6:30-9:00 P.M.
SATURDAY
12-5
2 Bedroom, living room with fireplace, attractive yard. Quality small home in good area. Must see to appreciate. Call:
LORNE PEASLAND
Bus. 598-5144 Res. 384-9515

$28,500!!

An old Fernwood gem with living and dining rooms, 3 pce. bath, ktch. and 3 bedrooms. Not bad inside but could use a face-lift. Irregular shaped lot. Duplex zoned. Good holding property. Presently rented for $195.00 per month, financing available. Very possible to build a new house toward rear of lot. Drive by 2014 Fernwood. New MLS.
KEN MANN
Bus. 598-5144 Res. 477-6773

BIG
FAMILY
HOME
$49,900
Are you searching for:
—A quality renovated home at a reasonable price.
—3 large bedrooms.
—Living and dining rooms
—Bright, modern kitchen and eating area.
—Full basement
—Garage-workshop
—Extra parking
—Room for gardens
—Close to schools and bus
—Duplex zoning.
The owners have purchased, giving you this rare opportunity to acquire a lot of house if you've got at least $5,000 down payment and an average income. Call us now for more details. MLS.
STAN PELLAND 598-5427
KEN MANN 477-6773
OFFICE 598-5144

LANSDOWNE Properties Ltd

ESQUIMALT
ESTATE SALE
This older 2-bedroom bungalow is situated on a corner lot in the Saxe Point area and offers immediate possession. Priced to sell at $49,900. 592-2431 JOY HAMILTON 592-1190.

$44,900
And priced to sell is this 3-bedroom bungalow. Large living room with bay window, separate dining room and kitchen complete the main floor. 2 more finished rooms in the basement. Excellent accommodation for the growing family. 592-2431 JOY HAMILTON 592-1190.

$36,800
Very comfortable 2-bedroom home located on a high landscaped lot near bus, shopping and schools. VIC WEST SPECIAL at a price you can afford. Call: JOY HAMILTON 592-2431 or 592-1190.

HANDYMAN
SPECIAL
$40,500.00
Plenty of character, 3 bedrooms, 2 fireplaced, near the sea and beaches. New MLS. GLENN NICHOLLS 598-7689 or 592-2431.

2 BEDROOMS
Excellent retirement or starter home in excellent condition. Close to University and shopping and all conveniences. No basement. MLS. JOHN WEST 656-5809 or 592-2431

IMMEDIATE
POSSESSION
On this exceptional, well-built 35-year-old, 3-bedroom home in Fairfield. Home has good-sized kitchen with eating area plus separate dining room and large living room, 2 bathrooms and big rec. room with doors opening to patio. Asking $64,900. Vendors are anxious so call: JOHN WEST, 592-2431 or 656-5809.

B.C. LAND
AND INSURANCE AGENCY LTD.

OPEN HOUSE

1148 Craigflower
1:30-4:00 Saturday
Beautiful and immaculate 3 bedroom home in a setting of lawn and shaped trees. 1 Bedroom suite in basement, zoned R2. Garage, greenhouse, parking. Close to swimming, golf, tennis. Great for kids and strollers. Offered at $65,600. NEW MLS.
GEORGE DAVIES B.C. LAND
598-5992 478-5588

$5,000 DOWN

Must Sell. Fast Possession. All offers Considered. Extra wide concrete driveway ideal for boat, trailer, etc. Unique gem of a home in mint condition. 3 or 4 bedrooms, family room, living room with fireplace, large kitchen. Full basement. Beautifully decorated. A pleasure to show! Near schools and Hillside Shopping. Call Ann Alphonse 388-7733. Excel Realty Investment Corp.

NEWSTEAD REALTY LTD.
1637 Fort St.
3200 Quadra St.

TRY ONE ON FOR SIZE
1-yr.-old, 4 bedrooms. Sidney. $57,900 with as little as $5,000 down to qualified purchaser. ML18463.
Fantastic Saanichton split level with full basement, 7 months old, finished den down. $6,000 below replacement and the lot has been landscaped. $61,900.
Want a modern home close to town, transport and schools? Then call now. I have the home for you. 4 bedrooms, den and many other features $65,900. Call
RAY SUTTON
598-5166 652-3586

CHARACTER HOME
NEW LISTING —
UNIQUE
Built-in display cases front room. F.P. Leaded windows. Newly redecorated inside and out. New W-W rugs throughout. Lge. kitchen. 2 BR's up and 1 down in full bsmt. Separate garage. One block from Hillside Mall. Immediate possession. Priced to sell quickly at $47,900.
FRED LORENZ
386-8871 385-7582

FAIRFIELD
628 CORNWALL
$45,700
This 2-BR home has extra lge. BR's. Beautiful in line L.R. and D.R. and big kitchen. Over 1150 sq. ft. of living space. To view call:
SHANE BEFURT
386-8871 388-6275 Page 574
STANELAND JOHNSON
384-0994

$59,900
1038 SLUGGETT
BRENTWOOD
NEAR THE BAY
This 3 BR home is on a beautiful 85x150 ft. lot. Nice kitchen with sundeck off separate D.R. and L.R. with F.P. Full bsmt. partially finished. Assumable $29,500. Amort at 9¼ per cent. 2½ yrs. new.
SHANE BEFURT
386-8871 388-6275 Page 574
STANELAND JOHNSON
384-0994

NEW IN
VIEW ROYAL
3 BR's, lge L shaped L.R. and D.R. Light cab. electric kitchen, 4-pce bath. F.C. finished bsmt. with rec. rm., BR, Utility, OOM, Lge lot on quiet street. Choose your own w-w colors. A new quality-built home.
MRS. MCKEAGE
386-8871 479-5868

598-5166
386-8871

OPEN HOUSE

EVERY DAY FROM
6:30-9 p.m.
Tues., July 27-Sat., July 31
1656-1660 San Juan
(off Torquay)
Two 3-bedroom homes, master bedroom ensuite with built-in shower. Roughed-in fireplace and bathroom in basement.
Sig Aasebo Construction
Phone 477-1197

OPEN HOUSE
By Builder—$60,600
1:30 to 4:30 Sat.-Sun.
2970 Rockhill Rd.
Goldstream Park
Follow open house signs across from Goldstream Shell. Just completed deluxe 3-bdrm house 1280 sq. ft. Features stucco ext. aluminum siding, double wide carport, new used brick arches separating LR from DR. Deluxe kitchen cabinets with provisions for dishwasher. Master ensuite bath. Quality w to w throughout. Full basement planned for a future development with large finished rec room. Finished fireplace with w to w. Be sure to see this before you buy. 479-1861.

49,750

76,900
NEW and USED homes, new homes to 1400 sq. ft. and "trade-ins" to 1200 sq. ft. Top areas, top value, and outstanding financing. Call today for a list of our best in new and previously owned homes, or see our lots and we'll build your dream house. Member HUDAC. KASAPI CONS. CO. LTD. Ken McCandless, 386-6191 or 478-6506.

OPEN HOUSE
1:00-4:00 p.m.
Weekdays
BY BUILDER
3 bedrooms, 1½ bathrooms, W-W carpet, spacious living room, dining room comb., full basement, carport and sundeck. 2704 Rainville Rd., off Hoffman Ave. and Millstream Rd., HUGO HUCKER CONST., 382-9212, 9 a.m.-4 p.m.

OPEN HOUSE
Fri. 7-9 p.m.
Sat. and Sun. 1:30-4:00
1576 Brodick Crescent
Off Cedar Hill Road
Near Mount Doug X-Road
$53,900
Semi-detached (strata duplex); 3 bedrooms, large easy care lot, lovely view over university. 477-5601. No agents.

GLANFORD AREA
3-bedroom home with fireplace in LR, plus DR. Vanity bath, 12'16 sundeck, Full basement with drive-in garage. Easy care garden. Close to schools and bus. $59,500. No agents. 479-1434.

NEW 2 BEDROOM, COVERED sundeck over carport, 2 fireplaces, full insulation, perma windows, elec. heat. $50,000—$10,000 down, financing available. 2361 Otter Pt. Rd. 478-7425.

FOR SALE BY OWNER, LARGE family home, 3 bedrooms, 3 rooms and full basement, possible separate suite, 595-8568 or 384-1179.

FOR SALE
Royal Trust
4082 SHELBOURNE ST.
477-0191

OPEN HOUSE —
1:30 to 4 SAT.
3930 GARNET PLACE
(West off Shelbourne)
If you are really looking for a sharp 3 bedroom home with extra bedroom and family room down, close to K-Mart, bus and Uvic, for under $60,000, then look no further. Come inspect this charming home and for quick occupancy try your offers to $59,900. MLS 16821. In attendance:
477-0191 477-9393
MURRAY ROTHSCHILD

OPEN HOUSE—SIDNEY
SAT. 1:30 to 4 P.M.
9490 MARYLAND DRIVE
(off Frost off Lochside)
If a 3 bedroom full basement home is on your shopping list, your inspection of this property will be a must. The large sundeck with sunroom, big carport, greenhouse, family room with fireplace and built-in bar are just a few of the many features of this property in an area of fine homes. Try your offer on the asking price of $69,500. MLS 17342.
477-0191 JACK MOEN 658-5448

OPEN HOUSE
No. 11-3060 HARRIET ROAD
SAT. 2:30 to 4:30
$54,900
This terrific townhouse is spacious, quiet and immaculate throughout. 3 bedrooms. 1½ bathrooms, your own large sauna, fireplace in living room, in-line dining room, roomy entrance hall, 10x14 kitchen opens to patio and fenced front garden. Double drive-in garage with door into back hall. We know this is good because we live in one and only 24 units in all. In attendance:
ROMA or JOHN MOLYARD
477-0191 384-4827

OPEN HOUSE
SAT. 1:30 to 4 P.M.
6473-75 RODOLPH (North off Tanner)
Brand new strata duplex providing room for comfortable family living each side at affordable prices of $55,900 and $56,900. Both units have 3 bedrooms, raised hearth fireplaces in large living rooms, dining rooms, electric heat, thermopane windows and spacious low level entrance foyers. Downstairs ready for development and includes 2nd set of plumbing. Situated on large treed lot in park-like seclusion with views of Malahat. Quick occupancy. New MLS. In attendance:
477-0191 JOHN LUND 384-9279

OPEN HOUSE
1123 WYCHBURY
SAT. 1:00 to 4:30
Only 1 family has grown up in this old world charmer, so hurry over and you may be the 2nd lucky owners. Just $56,500, this 3 bedroom, part basement home on its double sized beautiful Saxe Point lot will soon have the SOLD sticker on, so be first to view this new MLS with:
BETTY SILVER
477-0191 479-1885

OPEN HOUSE
2380 MUSGRAVE
SAT. 1:30 to 4:30
A real gem with a 35 ft. living room and dining room. Large kitchen, 4 bedrooms, plus a 3 room in-law suite. Large lot with off-street parking. Nice $30,000 1st mortgage at 10½%. Asking only $69,900. Come in and see it, you will be surprised. MLS 18262.
VIVIAN M. ROBERTS
477-0191 477-0281

OPEN HOUSE — METCHOSIN
846 PEARS ROAD
SAT. 1:30 to 4:00
Well designed and constructed brick bungalow on lovely secluded grounds. 5 bedrooms, 3 bathrooms, sunken living room, 2.01 acres, seclusion. 1600 sq. ft. on main, full basement could be in-law suite, walk out to patio and garden. Lots of parking area. Many features to this property. Beautiful home. Well priced at $93,000. MLS 18642.
MARY MOODY
477-0191 652-5661

OPEN HOUSE
SAT. 1:30 to 4 P.M.
1016 CLARKE ROAD (Brentwood)
All reasonable offers will be seriously considered by the builder of this new 1352 sq. ft. 3 bedroom home. Located on a 75x114 lot, home has many deluxe features including thermopane windows, roughed-in vacuum system, cabinet kitchen. View MLS 17884, then make your offer with:
BILL KAPTEYN
477-0191 652-1242
477-0191 DALE YOUNG 384-6563

OPEN HOUSE
SAT. 1:30 to 4 P.M.
614 BAKER ST. (off Glanford)
You are invited to visit this cosy 4 room bungalow. Not to large to care for easily but enough room for comfortable living. Sensibly priced at $46,900. Financing available. In attendance:
477-0191 KEITH LECKIE 598-1667

HIGH COOK — $53,900
Charm, character plus lovely seclusion in the terraced backyard. This spacious 2 bedroom home shines throughout and has a full basement with 3rd bedroom, family room and additional plumbing. Nice mortgage of $22,000 at 9¼% assumable. Call quickly on this MLS 18417.
VIVIAN M. ROBERTS
477-0191 477-0281

BRENTWOOD CHARACTER
HOME — $68,500
Built approximately 70 years ago with lots of character. 4 bedrooms, lovely living room, large dining room, 1½ baths, full basement. 106x153 treed lot. MLS 18431. For information call:
477-0191 RAY TILLYER or 477-1650
JUDY JOHNSON

COUNTRY ATMOSPHERE
YET CLOSE TO TOWN
Family oriented, 4 bedroom home, completely fnshed up and down, offers delightful views of green fields and hills. Excellent garden area and fenced backyard. Priced at $67,900 with good 9% mortgage which can be assumed. For details on MLS 18076 call:
477-0191 DALE YOUNG 384-6563
BILL KAPTEYN
477-0191 652-1242

GLEN LAKE AREA
A sparkling 6 room home located in a quiet area of fine houses. Living room, dining room, kitchen and 3 bedrooms on the main floor. 3 sets of plumbing, full basement with in-law suite possibilities. This home is spotless and will appeal to discriminating buyers. Owner going east and will give quick possession. Well priced at $62,900. Call:
KEITH LECKIE
477-0191 598-1667

DRIVE BY
2125 BAKERVIEW PLACE
(off Canora Off Rideau)
This new custom-built 3 bedroom quality home is designed for family living. 1-3 acre. Economic heat, thermopane windows, quality wall-to-wall. Garage. Low taxes — low down payment. MLS 17895. Reduced to $62,900.
HEIDE WHITE
477-0191 652-1828

BEST BUY
SIMPSONS-SEARS—$45,000
Attractive, 2 bedrooms, well kept home on large lot. Living room with fireplace, 4 pce. bath. Separate workshop, ample parking. Call:
HEIDE WHITE
477-0191 652-1828

1877 SAN JUAN AVENUE
REDUCED TO $68,500
Most attractive 3 bedroom Medallion home, on beautifully treed grounds among better homes. Huge family room has built-ins, 2 baths, fireplace. Garage plus carport, ample parking. Assume 7% mortgage. Make an offer. MLS 17415.
HEIDE WHITE
477-0191 652-1828

FOR SALE
Royal Trust
4082 SHELBOURNE ST.
477-0191

OLD SHOES and RICE
IN YOUR FUTURE?
After the honeymoon you'll love to come home to this pretty 2 bedroom home in the Cook-Tolmie area. Completely renovated, airy, sunny kitchen, built-in dishwasher, full basement. MLS 17435. $49,900. View with:
BETTY SILVER
477-0191 479-1885

FOR
MORE
Real Estate
SEE
DISPLAY
Real Estate
Advertisements
Pages
8, 9, 10, 11

Montreal Trust

OPEN HOUSE
SAT. 1:30-4:30
1647 FELL ST.
That's the time and place of an open house you will be pleased to have attended. It's a family home of 3 bedrooms plus 1 down which has a good living feeling. An older home updated and exceptionally maintained, which blends the old world charm of beams, 2 fireplaces, stained glass and modern services and super family kitchen. The yard and landscaping are lovely and the price is right at $64,000. M.L.S.
386-2111 NEIL RAWNSLEY 595-1507
Pager 232

$45,900 SIDNEY
No-step home in excellent condition inside and out. 75 foot lot with back lane access for boat or trailer. Close to shops and sea. Good living room with fireplace, big dining kitchen, 2 double bedrooms, garage and workshop. New carpets, tiles and plumbing fixtures. All services. Gross taxes $405.00.
656-3924 MAJOR LACE 656-2438

OPEN HOUSE
926 NICHOLSON
SAT. 1:30-4:30
Newly constructed home nicely situated among the oaks on a quiet cul-de-sac with other homes of greater value. Featuring three BRs with master ensuite, well equipped family size kitchen. Superior construction and finish throughout. Quality broadloom and kitchen carpet. In the full basement a really super feature of a roughed-in rec room — 31' long with 10' high ceiling and roughed-in fireplace and plenty of room for other bedrooms, etc. Close to schools and transportation and offered at $74,900. MLS 17944.
386-2111 MIKE McKENNA 592-3611

OPEN HOUSE
SAT. 1-4
15 STILLWATER (VIEW ROYAL)
A nice family home on a quiet residential street offering:
—3 bedrooms
—rec. room
—kitchen with e.a. and built-in
—lovely big sundeck
—garage plus lots of parking space
—nicely landscaped
Just listed and priced to sell quickly call now and be the first to view or attend Open House on Sat. (follow signs off Helmcken) MLS
386-2111 DORIS BAIN 478-7927

OPEN HOUSE
FRI. 6-8, SAT. 1:30-4:30
3145 COOK ST.
New quality construction west coast cedar sided and cedar vaulted ceilings. Delightful foyer, leads to living, dining areas, designed with a deluxe kitchen plus (10x17) family room, 3 bedrooms — 2 baths, full basement. MLS. Asking $84,900. Trade your equity.
386-2111 D. BECKNER 477-4994

NEW EXECUTIVE HOME
WHIFFIN SPIT
It's the first time on the market for this spacious 5-BR, family home. On an acre waterfront lot near Harbor House. Ideal for the professional family with lots of room for tennis court, swim pool, and moorage for your boat. This home is brand new and must be seen to be appreciated. $105,000.
MURRAY OR JEANNE LUCAS
386-2111 477-1342

NEW LISTING
GORDON HEAD, $69,900
—4 BR, 3 baths
—Fam. room off kitchen
—Dble. garage plus carport
—Covered patio
—Just 3½ yrs. old
—Over 1,800 sq. ft. of finished living area.
A lovely split level home with a very attractive interior—a real pleasure to view. Nicely landscaped. Very reasonably priced. For further info or to view, call anytime: (MLS).
GARY RESTELL
386-2111 477-0851

MUST SELL!!
MUST SELL!!
REDUCED TO $49,900
Attractive family oriented townhouse in a super location —just a short walk to the university and Racquet Club.
—3 BRs, 1½ baths.
—Dining room and living room with FP.
—Kitchen with E.A.
—Indoor pool and sauna
—Private yard and deck
—Rec room and 3rd bath RI
—Tastefully decorated
GERRY RESTELL
386-2111 477-0851

1316 SQ. FT.
3 bedrooms, 2 baths, rec room, 2 fireplaces, hardwood floors, hot water heat, high Ryan St. and Cook area. Price to sell at $62,250. 479-8812 or 595-4329 — 479-2734 evenings.

BY OWNER 8 BEACH DRIVE. Large spacious home with some seaviews. 5 bedrooms, large rec. room. $82,500. Call: 477-3626 or 592-3978.

IMMEDIATE POSSESSION, HANdyman's house, 3 bedrooms, ocean view. Sooke. 642-5848.

the Permanent
1125 DOUGLAS ST. and
3647 SHELBOURNE ST.

"Strata Duplex"
Over 1450 sq. ft. of finished living area on two floors. 3 BR 1½ baths, family room, W-W carpeting and approx 1 yr old. Good value at asking price of $51,000. MLS JG BAILLIE, 382-9191 or 479-4594.

Day or Night
Fantastic views, at any time from the High Doncaster setting of this modern Spanish Villa. Beautiful courtyards, palm trees, swimming pool and 54' sundeck. Features 3 BR, den, 2 baths, family rm, gracious dining and living room with FP, kitchen with appliances, partial bsmnt ready for development. Immediate possession offered on asking price of $150,000 ML17511. View by calling HERB McDANNOLD or GLEN McDANNOLD 382-9191 (24 hr) or 595-1223.

Better B.C. Buys
$33,500-$300,000
$53,000—No level dandy near Shelbourne Plaza — EXC.
$83,900—Rockland area, charm and character —EXC.
$56,500—Near the Gorge 2 BR, basement — MLS.
$58,900—St. Michael's University School, 3-bedroom, 1½ baths — ML.
$139,000—Uplands Beach Drive, rancher, sea glimpses — MLS.
$82,500—Gordon Head, UVic Racquet Club — MLS.
$33,500—One-bedroom condominium, top location — MLS.
$89,500—Cordova Bay Ridge, million-dollar views —EXC.
$66,900—Colwood cutie, 2 levels — MLS.
$59,900—Sidney value, Roberts Bay area — EXC.
$199,500—and $300,000 — Executive waterfront up-island, Manana Bay area — MLS.
For information on the above listings call GRAY LAITE 656-5267 or SID HASLAM 477-1994 or OFFICE 382-9191.

Spectacular Views
of the Straits and Olympics from this custom-built home with 115' waterfront, 3 miles from Sooke. Features 3 bedrooms (1 down), three 3-pce. baths (1 down), 2 fireplaces, sep. dining room, family room, hot water heating, 2-car separate garage and .77 acre of landscaped grounds. All this and more for $79,900. Details with HERB McDANNOLD or GLEN McDANNOLD 382-9191 (24 hours) or 595-1223.

Values! Values!
1—$47,500—3-bedroom character home on very quiet street.
2—$49,500—In Gordon Head on one-third acre, 2 bedroom bungalow, large attached workshop.
OR
3—SEA VIEWS — $69,500—Bazan Bay, half-acre modern family home, wrap-around sundeck, three 3 to 4 bedrooms, ground level all finished.
For information on the above ads call IRENE VAN 384-9191 or 382-9191.

Central Saanich
Unique post and beam home fully landscaped. .55 acre with fish pond, fruit trees, 2 bedrooms, full basement, fridge and stove included, 7 min. from town. MLS 18757. JO-ANNE YELLOWLEES 382-9191, 652-3555.

Fairfield Character
2-3 bedrooms, beamed ceilings, cosy fireplace, separate dining room, large bright kitchen, full basement, 1 block from ocean! ML 17794. Call anytime JO-ANNE YELLOWLEES 652-3555 or 382-9191.

Oak Bay!
New listing! Near Windsor Park, on a quiet English Lane. Be sure to see this 2 or 3-bedroom home. Features kitchen with eating area, sep. dining room, living room with fireplace, easy-care lot, $55,900. Call TED PINFOLD 388-7742 or 382-9191.

816 Dunsmuir
Beautiful Tudor home plus income. Spacious 3-bedroom suite down, living room with fireplace, sep. dining room, family kitchen. Upstairs a lovely 1-bedroom suite charmingly decorated. Legal duplex with ample parking. IRMA KULIGOWSKI 382-9191 or 656-5325.

Thetis Heights
Lovely 3-bedroom home with 1350 sq. ft. on main (1 bedroom and family room in basement) plus 3-bedroom sundeck and carport, ¼-acre lot fully landscaped. Only $62,900. Call 384-9150 MANUEL LOPEZ 477-0141.

Brentwood Bay
$57,900
Immaculate inside and out. 2 BR, large LR with FP, separate dining, sundeck off kitchen. Large level lot with ocean views. Includes appliances. Please call DOLORES MILES 477-0141 or 652-2735 or ERNEST WILLDEN 382-9191 or 383-0640.

Ultimate In
Gracious Living
Very special custom home with country living atmosphere. Large brick courtyard with 2 steps up into gracious entrance hall. Feature wall in LR matches fireplace. Formal DR. Glassed in family room for inclement weather. Bedroom wing has 3 BRs, master has ensuite and separate dressing room. Four bathrooms and 5 bedrooms, total this a most desirable home. Priced at 139,500. For further information please call DOLORES MILES 477-0141 or 652-2735 or ERNEST WILLDEN 382-9191 or 383-0640.

Canada Permanent
Trust Company

WHITTOME'S
ROYAL OAK BRANCH
4520 W. Saanich Rd.
479-1667

OPEN HOUSE
Sat. 2-4
79 HAMPTON RD.
Small 2 BR, full bsmt. home in an excellent condition. Large garden lot and separate 2 car garage-workshop. Asking $43,500. Immediate occupancy.
479-1667 Edith Gutemar 598-7053

BRENTWOOD
Located on a quiet crescent of better homes, this split-level of 3 bedrooms, 1½ baths has 1600 sq. ft. finished with ground level rec. room and a high basement for further development. Only 2½ years young, in excellent condition, and with a most delightful rear garden. Early occupancy. Asking $66,000. ML 17752.
Wilfred Davis 479-1667 or 658-8884
658-8884

J. H. Whittome & Co. Ltd.
Royal Oak Branch

OPEN HOUSE
SAT., SUN. IN BRENTWOOD BY builder. 923 Stelly's Cross Rd. Unusual rustic interior, featuring cedar open beamed ceilings, 3 bedrooms, with ensuite, full basement, landscaped on large lot, really a quality home throughout. Open House Saturday and Sunday, 1 to 5. Priced to sell, $66,900. 656-6297 and 656-1457.

Century 21
REAL ESTATE
PRINCIPAL PROPERTIES
4088 SHELBOURNE
477-9514

MARION LUND
652-2736
ROSS BUTLER
479-7994

Horse Paradise
12.6 ac., barn, pond, springs, 3500 sq. ft. newer home, 7 mi. circle. $189,000.

Football Field Lovers
4.5 ac., 2 ponds, gardeners delight, 4000 sq. ft. modern home N. Saan., lots of flowers and grass in a choice setting for the family needing room. $169,000.

1558 Richardson
New tudor super deluxe for those wanting to be pampered. $99,900.

Happy Valley
2700 sq. ft. new luxury home on 2 view acres. Must sell. $96,000.

Finnerty Cove
Show home on huge treed lot, 4 bdrms., 2½ bath., close beach access. $88,500.

Stone Lovers
Outstanding stone work in this 4 bdrm., modern, Colwood home. Lots of finish work and landscaping done. $64,000.

OPEN HOUSE
4020 Haro Rd.
off Arbutus
Sat. 1:30-5
Show home-family home in paradise setting of mature landscape and tall firs. Open beams in all main flr. rooms. 4 bdrms., 2½ baths on verdant 12,000 sq. ft. lot. Close beach access. Near UVic and Pearkes. $88,500. MLS.

TED HOBBS
592-0022
University
North Oak Bay
Split level, colonial rancher.
—4 bedrooms, den, family room, large living room and dining room.
—family-sized kitchen.
—3-pce. utility room.
—ensuite 2-piece bathroom
—quiet and secluded street among the oaks.
$107,900

Waterviews
55,900
—bedroom condominium
—Dallas Road
—Views from every window
—Privacy

Sidney
—Immaculate family home
—Two—2-piece. bathrooms
—Bright and roomy kitchen, living room and dining rooms
—4 bedrooms

TONY FAULKNER
388-6275 Pager 690

Orchard House
Bachelor suite with all amenities. Fantastic views $26,500.

—I—

Orchard House
Bachelor suite — rosewood panelling — wallpaper — new W-W $27,300.

Gorge
Reduced to sell at $57,500. 2 Bdrms; 54x198 lot. Close to Gorge.

Central Saanich
1-year-old — 3 bdrms — 1½ bathrooms — 1300 sq. ft. — partial seaviews — $62,500.

Central Saanich
Brand new — 4 bdrm — 1500 sq. ft — walking distance to Brentwood $65,500.

Central Saanich
Panaview Heights — 9 years old — totally developed — 3 bdrms. 1-3 acre — $69,900.

Central Saanich
3 bdrms — fully developed basement — great mountain and seaviews 98x111 lot — $74,900.

Century 21
REAL ESTATE
PRINCIPAL PROPERTIES
4088 SHELBOURNE
477-9514

Gordon Head
1800 sq. ft. of living space — includes all appliances — new w-w carpeting — $982,500. (New MLS)

North Oak Bay
6 bdrms — 3 full bathrooms — 2 fireplaces — close to all schools — transportation — shopping. Gracious and spacious. $124,900.

Mert Beatty
592-3446
Central Saanich
3 bedrooms — 1½ baths — 1-3 acre lot — $69,900.

One Bedroom
Strata-Title Apt., ground floor, University Park Terrace — $38,500.

Five New Homes
over 1200 sq. ft. — 1½ baths — dishwasher — built-in vacuum — Saanich-Quadra area — from $65,750.

Jim Anderson
595-3466

OPEN HOUSE
1-5 P.M.
6-9 P.M DAILY
1704 Bay St. — $54,900
Large, older, 3-bedroom character home with family room, dining room and den. Easy conversion to in-law suite.

Hugh Munro
Scott Munro
477-2803

Waterfront
3 B.R. over ½ acre with separate lot $160,000.00

4 LEVEL SPLIT
4 B.R. Immaculate Oak Bay home. $102,900.00

DUPLEX
Up and down — $63,900.00

TOWNHOUSE
Gordon Head — 3 B.R. $65,000.00

DON SAUL
477-8910
GUY BOURGEOIS
477-8788

PRIME
GORDON HEAD
Executive home on Tiedemann — $107,000.00

GORDON HEAD
4 B.R. home with many extras — $87,500.

8 month old, large home with self-contained in-law suite on Gordon Head Road — $72,900.

PRIME
GORDON HEAD
Large lot. Small home and furniture included — $42,500.

Large, two-bedroom condominium on top floor of newer well-managed building — $46,900.

GOLDSTREAM
3-bedroom home and self-contained 1-bedroom cottage — $69,900.

Revenue Property
Over 12% return. $89,500.

4-PLEX
3-yrs.-old. Revenue over $1000 per month. $99,900.

CLARE PALMER
656-6827 OR
382-8062
SIDNEY —
$54,900
Only 3 yrs. old 3-bdrm, full basement home. Cathedral entrance. Old brick F.P. Sundeck off dining room needs some tender loving care and finishing in basement, but man, what a bargain-

Castle Properties Ltd.

OPEN HOUSE
SAT. 1:30-4 P.M.
687 ISLAND RD.
SOUTH OAK BAY
Spacious two-bedroom home with separate dining room. Nicely landscaped lot in an exclusive district. Brand new carport. Priced realistically at $59,900. In attendance OLE KNUDSEN. 598-2461. 386-6164.

OPEN HOUSE
FRI. 6:30-8:30
SAT. 1:30-4
1317 POINT ST.
Charming character home on an easy care lot with formal D.R. and built in buffet. Warm L.R. with oversized F.P. 2 BRS. on main plus 2 up or 1 plus sitting room. Immaculate throughout, early possession. Large 10½ per cent Mtge. MLS 18453. To view anytime Call: Hazel Campbell 386-6164 or 592-0632.

GORGE
$48,900
3 bedroom full basement solid home in attractive surroundings. Living room with fireplace, drive in garage. MLS. Call Chris Greig 386-6164 or 479-7995.

GLANFORD
$63,900
8-month-old 3-bedroom, full basement home on quiet cul-de-sac. Features newly landscaped lot, ensuite plumbing and much, much more. New MLS. Call Chris Greig or Bob Kohlruss, 386-6164 or 598-7689 or 479-7995.

SHAWNIGAN
$51,000
Two cottages on one lot of approx. ½ acre of waterfront property separated by public road. Live in one and collect revenue from the other and use as straight revenue. Professional appraisal available. For more information: BOB KOHLRUSS 598-7689 or 386-6164 (24 hours).

YES YOU CAN
Actually purchase a home even if you only have a small down-payment. I have available a good selection of homes in the $40,000 range. Let's get together and discuss the purchase of your home. All you have to do is call Bob Kohlruss, 598-7689 or 386-6164 (24 hours).

GORGE — $51,000
A truly secluded gardeners delight, this cozy 2 bedroom home offers excellent accommodation for newly-weds or retireds. Covered sundeck off the modern kitchen for Mom and a separate 360 sq. ft. workshop for Dad, with a separate guest room. For more details on this picturesque proerty, call Tom Raig or Irene Dalziel at Castle Properties, 386-6164 or 385-1606. MLS.

GORDON HEAD
3 BDRM, full BSMT. family home on quiet street. Nice corner lot with fruit trees. Immaculate throughout. Trp your offer on $58,900. To view call Lyle Marrington 386-6164 or 385-0302.

Good Value
$53,900
Here is a chance for you to pick up a top quality home for a very reasonable price, living room has fireplace, 2 large bedrooms, and a modern kitchen, full basement with Rec. room, situated on a large lot with a lovely back yard. For more info call Rick O'Kane. Bus. 386-6164 or Res. 386-6257.

IN-LAW SUITE
Large family room (1,380 sq. ft.) on 66x100 lot. Main floor has 18x14 Sunken living room with fireplace, three good size bedrooms, 3 pce and 4-pce. baths. Downstairs extra bedroom and large recreation room and FULL BACHELOR SUITE. Custom built and absolutely immaculate, inside and outside. New listing at $79,900. Ben Greig. 598-3105 or 386-6164.

SIDNEY
This 3 bedroom home is not a handyman's special, it has been renovated inside and out, all services updated, priced for a quick sale at $47,900. M.L.S. No. 17965 for more info quickly call Rick O'Kane. Bus. 386-6164, Res. 386-6257.

SIDNEY
EXECUTIVE
The large rec room has a built in bar, a fireplace and a floor you can dance on. (and that is by the way). There are three lovely bedrooms on the main floor, a large living room also with a fireplace. Three bathrooms and an extra bedroom downstairs. The extensive covered sundeck is over a double carport. A modern kitchen with a large eating area. Vendor has purchased, so take a quick look at this one. Asking only $84,900. Irene Dalziel 477-6380 or 386-6164.

STARTER
IMMACULATE 2 BR full basement home just minutes from town. Large mtge. can be arranged to qualified purchasers. MLS. To view, call Hazel Campbell 386-6164 or 592-0632 anytime.

BROWN BROS. on BLANSHARD
"People Helping People"
385-8771 (ANYTIME)

OPEN HOUSE
Sat., July 31st
2:00 to 4:30
2701 Arbutus Road
Newly listed in beautiful Cadboro Bay. Long, low, white rancher on larger than normal lot. 3 spacious bdrms, dining area, bright cheerful kitchen. Attractive Lrm. Oak floors. Full basem't. with large rec. room. Private patio. Mature shrubs. Lots of parking. An excellent buy. Asking only $74,900.00. Listed exclusively.
DON MESSAGE Res. 477-3715

$35,900
Here's a good home for the family just starting out. 2 bdrms plus a den or 3rd bdrm. Lrm., large kitchen, 1-pce. bath, furnace rm. 2 bdrms. are upstairs, along with a 2-pce. bath. Small easy to keep lot. Good existing financing at 9½%. available. MLS No. 18486.
REG SCHUMAKER
Res. 598-2333

OPPORTUNITY
KNOCKS IN
CORDOVA BAY
2-bdrm. bungalow in a prime residential area for only $52,000 on a .40 acre lot. MLS No. 18535.
AND
Adjacent vacant lot of approx. .36 of an acre for $34,000. MLS No. 18534.
JIM McNAUGHT Res. 592-0285
GEOFF SINGLETON
Res. 592-1429

Grand Piano?

8 BIG ROOMS
Plus 2½ baths in this 11 year old Oak Bay home, close to UVic, designed for adult life. Double carport plus extra parking. Lots of storage space.
MINI CARE GARDEN with automatic sprinklers. Beautiful views over Cadboro Bay and the islands. Private sale at $115,000. To view please call 598-8113.

$39,700

3 BEDROOM FERNWOOD AREA. Liv-rm., fam-rm., lge. kitchen ½ basement, oil furnace, good lot. Vacant. 382-8136 or eve. 479-1195

250 HOUSES FOR SALE

the Permanent
1125 DOUGLAS ST. and 3647 SHELBOURNE ST.

Open House Sat. 1:30-4:30 3049 Milgrove

$56,500. Meticulous, beautiful home with 2 BR up and 1 BR in full basement including drive-in garage. Large kitchen with dinette or eating nook. Located on lovely quiet landscaped property. Excellent home. SID HASLAM 477-1994 or GRAY LAITE 656-5267.

Open House Sat. 1:30-4:30 2543 Millstream (just 1 blk. off Trans Can.)

4 BR home and 1 extra vacant lot, $67,500. 1792 sq. ft. of comfortable living area. Gross taxes only $433.77, copper plumbing, 100 amp. wiring, oil hot water heating, newly decorated, W-W carpet. ERNEST WILLDEN 382-9191 or 383-0640, pager 997.

Open House Sat. 2-4 P.M. 3030 Glen Lk. Rd. (Langford)

3 styles left to choose from, brand new SxS duplexes. 3 BR, 2 baths, 1200 sq. ft. of comfortable living plus full basement with glass doors to patio. Selling at $51,900 a side. Come and have a look. DOLORES MILES 477-0141, 652-2735 or ERNEST WILLDEN 382-9191, 383-0640, pager 997. ML 18320.

Open House Sat. 2-4:30 2374 Cookman

Oak Bay, on a charming English Lane near Windsor Park. Don't miss this tudor 2 or 3 BR bungalow. This new listing won't last long! $55,900. Call TED PINFOLD 388-7742 or 382-9191.

Open House Sat. 1:30-4 P.M. 4001 Hollydene Plc.

Univ-Arbutus Cove area, vendors transferred! Must sell this delightful cedar shake 4 level split home with partial sea views. Featuring 4 BR, 4 pce. and 3 pce. baths, functional kitchen with E-A, tasteful living room and dining room with fireplace, family room, full high ceiling bsmt., and separate laundry room, fully landscaped garden, double carport, extra parking. Assumable $55,000 mortgage available at 11¼ per cent. Price reduced $10,000 for quick sale! Now $99,900. ML 18428. View with GLEN McDANNOLD or HERB McDANNOLD 382-9191 (24 hrs.) or 595-1223.

4 Plex on Dbl. Lot 2803 Adelaide

Just off Gorge Rd. Owners suite is 3 BR or den and very private. Tenants have their own formal entrance. Lovely views and easy care maintenance with all the latest fire and lightning equipment approved. Too much to describe. Drive by and then call for full information. MARGE SHORE 479-8977 or 382-9191. $120,000 or best offer. ML 18399.

Canada Permanent Trust Company

Tod Hackett Construction Ltd.

10 MILE PT.
(BAYNES RD. AT TUDOR)
2 NEW EXECUTIVE HOMES
3000 Baynes Rd.
3002 Baynes Rd.
EACH FEATURE
—Large living and dining room
—Family-sized kitchen
—Recreation room
—4 bedrooms
—2½ bathrooms
—Laundry room
—Double room
—Double drive-in garage
—Landscaped ½-acre lot.

Open to View
WEDNESDAY SUNDAY
2 p.m. - 5 p.m.
FOR MORE INFORMATION CALL
DON KING
384-1101, 477-5554
COURTESY TO REALTORS

NEW HOME OPEN HOUSE
FRIDAY-SATURDAY
1 TO 4 P.M.
4419 MAJESTIC DR.
(OFF KENMORE DR.)

A sparkling new home in Gordon Head with an attractive view of Mount Doug. This home features a large living room and dining room, three bedrooms with double closet space, two bathrooms, family size kitchen with eating area and adjoining sundeck. The high bright basement is designed for further development. NHA financing available if required. Something special at only
$64,900
ERIC GRAHAM
386-7521 656-4489
BOORMAN INVESTMENT CO., LTD.
1111 GOVERNMENT ST.

OPEN HOUSE
SATURDAY 1-5 P.M.

1631 Myrtle. Picture yourself in this immaculate, beautifully decorated 3-bedroom, full basement desirable home with extra wide 100 ft. driveway. Ideal for boat, trailer or car enthusiast. Fantastic location, walking distance to Hillside Shopping, on quiet street. Owner transferred, must sell. Immediate possession. It's a steal at $63,900! Seeing is believing. 10 per cent down, excellent financing. Ann Alphonse, 388-7733. Excel Realty Investment Corp.

250 HOUSES FOR SALE

SINCE 1887
Pemberton, Holmes Ltd.
1000 Government St.

JUST LISTED IN THE GORGE
3029 DONALD ST.
961 sq. ft. of comfortable living at the realistic price of $49,900. 2 good-sized bedrooms, large kitchen, liv. rm. has brick f'place and W-W. New wiring, separate garage, large lot. To view call. MLS 18799.
384-8124 MIKE VAUX 656-1287
384-8124 D. E. WILLIAMS 385-9855

HOYLAKE ROAD OFF MILLSTREAM
In the foothills of the highlands. 4 or 5 big bedrooms, BIG FIREPLACE in huge living room and modern kitchen. Sundecks all around upstairs, extra bathroom in utility room. EXTRA 3-bedroom home, rented, needs outside fixing. MLS 17273. Asking $64,500. Try your offer.
DESMOND HOLMES
384-8124 478-1227

10 MILE POINT
OPPORTUNITY
Juge. 75-acre lot with natural arbutus growth and adjacent wooded park providefs ideal setting for this 2423 sq. ft. contemporary two-storey, 4 B.R.s, 4 baths (2 ensuite), 2 F.P.s plus excellent floor plan with totally private guest room. All appliances included. Immediate possession, vendor leaving the country — why not make an offer on the $130,000 asking price? MLS 18273.
384-8124 STU MacDONALD 477-9389

MT. TOLMIE
SPANISH HACIENDA
4-BEDROOMS, 3 BATHS
Priced at $127,500
Wanting an exciting 2 year old home with views of Mt. Tolmie and Mt. Douglas, near to UVic campus view school, but situated on a quiet cul-de-sac of modern homes.
—Authentic Spanish design both inside and out make this home outstanding. Built by master builder for his own family, with many extra quality features.
—Full double attached garage electronically controlled doors.
—Fully automatic 5-stage underground sprinkler system.
—2 full baths with vanity plus bidet and 2-pce. enste. Intercom, A.M.-F.M. radio throughout.
—5-star kitchen, includes built-in dishwasher, disposal and custom vinyl padded nook area.
—Separate DR. Attractive flr to clg FP in liv rm. W-W carpets throughout, includes the finest matching drapes.
—Approx. 2400 sq. ft. of the finest finishings. Includes carpeted 19x14 fam rm with wet bar.
—Custom sauna. Completely finished. Laundry-sewing rm, small low interest mortgage.
—Come and see for yourself. Immediate occupancy. MLS 18394.
For extra information call:
C. A. CLIFF ANDERSON
384-8124 477-3994

NEED 3 BEDROOMS
Sure you do. And would you like a big well-kept yard for the kids, a family room with FP, plus a bright, good size kitchen? If yes is the answer, then take a looka t 42 HAMPTON RD. With an asking price of $51,500 on this updated home, all you have to do is move in.
MIKE SWEENEY
384-8124 385-1547

! GARDENERS !
This lovely home just off the Gorge Walkway at 2817 COLQUITZ Ave., is one of the smartest looking 2 bdrms homes on the market today. Trim, cosy, and well laid out, it boasts a living room with FP, sep. dining room, and hall — each wtih w-w. There's a 6' basement, a separate laundry room, and a grand view from your kitchen window of the extra deep yard with oak and fruit trees, plus a well-kept lawn and veg. garden. The proud owners have been transferred and are asking a very reasonable $57,500 on this fine property — you won't be sorry.
MIKE SWEENEY
384-8124 385-1547

½ ACRE MINI RANCH
ONLY $61,500
2869 LEIGH RD.
OFF GOLDSTREAM
Looking for breathing room in the country with easy commute to city? This fine property could be your answer. The 10 yr. old ranch style home is on the front part of the property, surrounded with lawn, and a young fruit bearing orchard. There are 3 good sized bedrooms — big family style kitchen with eating area — large living rm. 11x13'6", utility rm. den and extra storage areas. The "BACK FORTY" is completely fenced and has separate driveway. Could be developed in many ways for extra income. Horses, garden, truck, boat or equipment and storage. Excellent schools — walk to shopping. EXCLUSIVE LISTING CALL:
MIKE SWEENEY
384-8124 385-1547
IAN McGREGOR
384-8124 384-5130

UPLANDS GOLF WHITE COLONIAL SWIMMING POOL PRICE $169,500
Supercalifragilistic — Expialadocious, difficult finding words that will adequately describe the many extra fine features to be found in this stately white colonial 2 storey residence.
—21.8x14.7 separate LR with marble faced fireplace, fitted screen and matching accessories.
—Guest sized formal DR 13.8x12
—Main floor FR 24x23 , 2nd F.P. includes billiard table, a delightful and most used room in the home.
—2 piece powder room of 21x9 front entrance.
—Nicely situated den or study with sliding doors leading to rear garden deck.
—2nd floor features 3 large bedrooms plus full 4 piece main bathroom, Master BR has own 3 pc with shower stall, adequate closets and storage area.
—Full basmt has 21x14.6 Games Room.
—Full 2 car enclosed garage. Plus garden house to rear of this beautifully treed lot.
—36'x27' screened and filtered pool, oodles of patio and sunny exposure. ML. 18655, owners have purchased, maybe your opportunity. For extra detail or for private viewing, please call
C. A. CLIFF ANDERSON
384-8124 477-3994

REALSPAN PROPERTIES LTD.
1031 VANCOUVER ST. 388-6454

Open To View 3086 Leigh Road Sat. 1:00 - 4:00
A Beautiful Home on Langford Lake Priced at $75,900.
A great place to raise a family. Three bedrooms, English pub style rec. room and gracious dining room, large sundeck off the master bedroom. A real pleasure to show this fully landscaped lakefront residence.
Bud Walker
388-6454 478-7420

CHAMPION REALTY LTD. for Appraisals and Consultation. 813 Fort St. 388-4477

250 HOUSES FOR SALE

the Permanent
1125 DOUGLAS ST. and 3647 SHELBOURNE ST.

Open Sat. 2-4 p.m. 4121 Morris Dr.
Off Nicholson. Now $55,900 for this 2 BR full basement bungalow. Extra BR and family room in bsmt. Floor to ceiling FP, quality W-W, large lot with prime landscaping, 2 patios. Fish pond, fruit trees, ideal location. For more particulars call MANUEL LOPEZ 384-9150 or 477-0141.

Open Fri. 7 - 8:30 p.m. Open Sat. 11:30 - 1:30 p.m. 4233 Parkside Cres.
Home for the executive with over 1600 sq. ft. gracious Spanish motiff. Impressive open foyer entrance with curved stairways. Sunken LR, wall to wall marble FP, 3 BRs, 5 and 3 pce. baths. Large sundeck. Good size lot on quiet cul-de-sac. As many other features for only $94,500. For further inquiries call MANUEL LOPEZ 384-9150 or 477-0141.

Open Sat. 2-4 p.m. 1608 Chandler
New and different. Just off St. Charles in Fairfield. Come and see this 3 BR home on a small easy care lot. Better than a condominium. $70,600. New MLS. ELSIE O'BRIEN 477-5470 or MAUDE DOBSON 598-8385 or 477-0141.

Open Sat. 2-4 p.m. 1810 San Juan
High view location. 3 BR, 1½ baths, games and recreation rooms. Drapes, stove, fridge and dishwasher included at $72,500. ML 18611. MAUDE DOBSON 598-8385 or ELSIE O'BRIEN 477-5470 or 477-0141.

Open Sat. 2-4 p.m. 807-640 Broadway
Off Glanford, Orchard Hill townhouse. Ideal family accommodation at an affordable price. 3 BRs, 1½ baths, full basement, FP in LR and eating area in kitchen. Call for only $49,900. Phone DARIEN BAIN 658-1070 or 477-0141.

Open Sat. 2-4 p.m. R.R. 1, Shawnigan Lk. Rd.
Shawnigan Lake, .42 acre. Near new large cedar home, owner transferred. Beautiful kitchen with knotty cedar cupboards. Jen-air range, intercom, 3 large bedrooms, 3 baths, family room, rock FP, close to Lake. Clock 5½ miles from south Shawnigan cutoff just past Lakewood Road. Make us an offer on asking price of $64,900. M.L.S. AUDREY GRIMSHAW 477-0141 or 592-2513.

Canada Permanent Trust Company

Ridley Bros.
Development Co. Ltd, 478-1721
Member Victoria H.U.D.A.C.

COLWOOD CUL DE SAC OPEN HOUSE
Sat. & Sun. 1-4 p.m.
456 SUE MAR PL. (follow signs off Metchosin Rd.)
A sparkling new LEVEL ENTRANCE home located on a quiet cul-de-sac in a very desireable Colwood area. The home offers three large bedrooms, master ensuite, a large, bright kitchen and eating area, separate dining room leading to a private sundeck, feature stone fireplace, a full high basement for future development and a large double carport. Very flexible financing plans on offers to $62,900.
YOUR HOST, DOUG GENT 478-9823 (anytime)

Ridley Bros.
Developmment Co. Ltd. 478-1721
Member Victoria H.U.D.A.C.

CHARM CHARM CHARM
Here is an absolutely gorgeous, LEVEL ENTRANCE rancher that just oozes charm and character. The 17x26 living room features a naturally beamed cathedral ceiling, separate bar area, a beautiful heatilator fireplace and air conditioning. Separate dining room, huge 13x17 kitchen, three large bedrooms, two bathrooms and a large double carport. All this on a naturally secluded, easy care lot in a desirable Colwood area. (Please call me for a private viewing so we don't disturb the present owners.) Offers to $63,900.
YOUR HOST, DOUG GENT 478-9823 (ANYTIME)

PACE Properties Ltd.
1640 Oak Bay Ave. 595-2413

ESQUIMALT $49,900
Just listed, this 3-year-old strata-title half duplex in the Lampson area is an excellent buy. Living room and dining room with expensive wall-to-wall shag carpet, 3 bedrooms, 1½ baths and recreation room. Immaculate condition throughout. Drive by 852 Old Esquimalt Road, then call us to view. New MLS.

$54,900 GARDENER'S DREAM
Just 25 years young, featuring large living room with fireplace, separate dining room, 2 bedrooms on main with 3rd bedroom in full high basement. A beautiful property, 159 feet deep, bordering park at rear. Garden is a real showplace. Don't be sorry! Be one of the first to see it. Quadra-Playfair Park area. MLS No. 18663.
FOR FURTHER DETAILS OR VIEWING CALL EITHER
JERRY DOWNER
595-2413, 383-3865
384-8075 — Pager 344
BRIAN HIGGINS
595-2413 or 592-2978

250 HOUSES FOR SALE

Island Homes Ltd.
2504 DOUGLAS
386-7545

NEW HOUSES BUCKINGHAM PL.
Off Arbordale, Upper Shelbourne
$64,700 to $66,800 OPEN TO VIEW
MON. TO FRI. 7-9 P.M., SAT. 1:30-4 P.M.
HUCKER BUILT
FOR FURTHER DETAILS CALL J. C. BAXTER OR J. BARTON, 386-7545.

OPEN HOUSE SAT. 2-4 3929 LEXINGTON AVE. ASKING $71,900 NEW - VACANT
Quality construction, in area of fine homes. Close to all school levels, UVic and bus. Three bedrooms, 1½ bathrooms, 2 fireplaces. Excellent poss. for further development. For prior viewing call: J. BARTON or J. C. BAXTER 386-7545

FAIRFIELD DISTRICT NEW ON THE MARKET OPEN HOUSE SAT. 1-4:30 ASKING PRICE $67,900
LARGE FAMILY HOME FEATURING 3 BEDROOMS, PLUS DEN, 2 FULL BATHROOMS, 2 FIREPLACED, COMPLETELY RENOVATED INSIDE AND OUT. IN IMMACULATE CONDITION. CARPETED IN SEMI SHAG THROUGHOUT. TRULY A FINE LARGE FAMILY HOME. SITUATED ½ BLOCK FROM OCEAN AND VERY CLOSE TO BEACON HILL PARK. VERY LARGE EXISTING MORTGAGE. FOR FURTHER INFORMATION CALL PATRICK SNOW, 592-3931 or 386-7545.

OPEN HOUSE 1315 MANOR ROCKLAND AREA 1:30-4:30 SAT. ASK. $89,500
10-YEAR-OLD HOME IN BEAUTIFUL CONDITION. SEA VIEWS FROM SPACIOUS LIVING ROOM. 3 BEDROOMS ON MAIN AND ONE IN FULL BASEMENT. 3 BATHROOMS. HOWARD MITCHELL, 479-4818 or 386-7545.

OPEN HOUSE 931 SELKIRK SAT. 1:30-4:30
Excellent starter or retirement home offering 2 spacious bdrms., 4-pce. bath, 17x12 living room. Large, bright kitchen with loads of cupboards, utility room plumbed for :W.D. Sep. garage, greenhouse. Asking price of $49,900 .Includes all drapes, rugs, stove, fridge, W.D. and deep-freze. Bruce McIlroy in attendance, for prior viewing call 386-7545.

OPEN HOUSE PANORAMIC SEA VIEW
4965 Lockside Drive
1-5 p.m. Saturday
Lovely 3-bedroom Cordova Bay home. Immaculate throughout. Sliding doors to sundeck, 2 fireplaces, 3 sets plumbing, rec. room and extra bedroom in high basement. Built-in appliances. See this one for sure. Asking $92,000. Lloyd Ellis in attendance, 658-8222.

P.R. B
P. R. BROWN AND SONS LTD.
"The People to See"

OPEN SAT.
1:30-4:30
2523 ASQUITH
Jubilee Hosp. area. Large character home, inside fixed almost like new, 3 or 4 Br's. Attractive living room and large sep. dining room. Will look at all offers. $58,500.
ROY ANDERSON
385-3435 Res. 477-5057

UPLANDS ULTIMITY
Very charming house of considerable character, enjoying a prominent location and excellent sea and mountain views. This well maintianed home is suitable for the family of a successful business man and consists of:
—Entrance hall and stairs
—Study or reading room
—Living room with fireplace
—Dining room
—Four or five bedrooms
—Recreation room
—Modern kitchen and eating area
—Three bathrooms
—Laundry
—Garage for two cars
—Secluded restful garden
—Conservatively priced at $130,000.
STANLEY WINTERBOTTOM
385-3435 598-2253

IMMACULATE
3-BR home on Oriole St. near Sears. Quiet, well-kept area yet most convenient to shopping, University, beach, etc. Lower level has a large rec. room, bath and 4th BR. Possible in-law set-up. Elderly Vendor moving to an apartment. Hard-to-beat price of $63,900.
ROY ANDERSON
385-335 477-5057

OAK BAY
Perfect for a family seeking a prime location at a realistic price. Master bedroom, dining room, kitchen and sundeck all enjoy a magnificent southerly view. An attached garage for 2 big cars and a large lot. A spacious split level with a distinctive custom quality at an asking price of $105,000.
JOHN EVANS
385-3435 477-4452

$60,900 LAST ONE Gordon Head
OPEN HOUSE BY BUILDER
Thurs. and Friday 7-9 p.m.
Sat. 2-4 p.m.
1657 San Juan off Majestic
University Homes Construction Ltd.
658-5781 658-5393

HELP
Moving, must sell this week. Make an offer on this 2-bedroom, no-step home. Sears area. Asking $46,500. 595-3015.

250 HOUSES FOR SALE

VICTORIA REALTY LTD.
386-3585

OPEN HOUSE DAILY 1:30 - 4:30 8 NEW HOMES KENMORE & LLANDAFF GORDON HEAD
—3 BEDROOMS
—2 Fireplaces
—Broadloom throughout
—Triple plumbing
—Built by HUCKER
652-3383, Bruce Champion, 652-2583 or 386-3585, anytime.

Priced from $63,900, for more information please call Colin Munro,

OPEN HOUSE SAT. 2 to 5 44 LEWIS ST. JAMES BAY
(Off Dallas Rd.)
1 BLOCK to OCEAN ZONED R3-L
A large 4 bedroom family home in very nice condition. Easily converted to income property. Full basement—separate garage — nicely landscaped lot. Clear title—A real buy at $67,900. For private viewing please call Dave Roberts or Vaughn Thompson at Victoria Realty Ltd., 386-3585.

OPEN HOUSE SAT., 1-4:30 674 FAIRWAY
(off Goldstream at the entrance to Colwood Golf Club)
Secluded 3 bedroom, shake roofed bungalow, situated on a quiet street. Large immaculate yard with fish pond and private patio. Extra parking for the boat and camper. Insulated hobby shop. Spacious living room with attractive fireplace. Call now to this pleasant home.
386-3585 DAVE ROBERTS 477-1317

OPEN HOUSE SAT 1-4:30 625 CROMAR RD.
W. Saanich Rd. to Downey Rd. in Deep Cove, left to Derrick Rd., right on Cromar Rd. 1635 sq. ft., 4-bedroom, one-year-old rancher on .58 acre, 1¾ baths, den, large country kitchen with a bay window and handcrafted cabinets. Priced to sell at $79,000. For prior viewing please call Neva Pennie, 386-3585.

JUBILEE
Ideal for starters, this older two-bedroom home is over 1,000 sq. ft. with fireplace in the living room, full basement, pkg. oil heat, new wiring and copper plumbing. Completely fenced small easy-care lot Priced to sell at $42,500. Excellent value. Mr. James, 386-3585, res. 477-8134.

DRIVE BY!
4044 Carey Rd. Very clean and cosy with 2 bedrms and full basement. Nice kitchen with appliances included. Lovely views from sundeck. Lot 50x120, tidy and fenced. Asking $46,900. MLS 17982. See inside. Offers welcome! Dave Roberts, 386-3585, res. 477-1317.

LARGE FAMILY HOME MILLSTREAM
If you need a home with lots of room for a large family, don't miss this!!! A very quiet rural setting close to schools. Priced to sell at $49,900. Call Bruce Champion, 386-3585, 652-3583. MLS.

3 BDRM., 1½ BATH $43,500
A great family home. Condominium living in a convenient location. Excellent mortgage can be assumed. Call early to view. Fridge, stove, washer, dryer and drapes all included. MLS. Grant MacFarlane, 386-3585. Res. 479-8528.

FOR MORE Real Estate SEE DISPLAY Real Estate Advertisements Pages 8,-9, 10, 11

REALSPAN PROPERTIES LTD.
1031 VANCOUVER ST. 388-6454

INSIDE AND OUT
You'll Love It!!
2667 Capital Heights
$69,900
INSIDE: Three bedrooms with spacious closets, large bright liv. room and dining room with fireplace, kitchen with eating area, delightful glassed-in patio overlooking garden, recreation room with large fireplace, two bathrooms, downstairs study or fourth bedroom and a spacious drive-in garage.

OUT: High elevation with mountain view, beautiful shady Oak trees in front and back, numerous bushes and shrubs in attractive rock garden, vegetable garden, close to schools and shopping and situated on a quiet and attractive street minutes from downtown.
DOUG MENZIES
388-6454 478-9161

OPEN HOUSE
SAT. SUN. MON.
12:30 to 3:30
2 Bed and den, kitchen, living room, basement, some fixing. 3127 Milgrove. $41,600. 595-3350. Offers considered. Price for handyman.

GORGE, BY OWNER
Excellent condition. Older 1700 square foot, plus basement, family home. 4 bedrooms, 3 baths, lot 75'x116.5'. $58,500. 383-4720.

OAK BAY BORDER. UNIQUE nearly new 3 bedroom, 2 baths, superb family room or office, maintenance free lot. $69,000. 592-3875, evenings. Private.

250 HOUSES FOR SALE

FOR SALE Royal Trust
3400 DOUGLAS ST.
384-8001

OPEN HOUSES

SAT. 1-4 P.M.
920-922 AGNES ST.
(Off Selkirk-Esquimalt)
$53,900
Strat title duplex now ready, featuring large living room with wall-to-wall, lovely fireplace. Dining area, step-saving kitchen with laundry area and 2 pce bath. Upstairs 3 bedrooms and 4 pce. bath. Separate storage area. PETER TER VEER 384-8001 or Res. 479-1588.

SAT. 1:30-4 P.M.
3309 Rolston Crescent.
3-bedrm. no-step rancher. LR with FP, DR, family room — all close to transportation and shopping on easy-care lot. Asking only $56,500.
JESSIE McGRATH 384-8001

SAT. 11-5 P.M.
1870 SAN MIGUEL
EXECUTIVE
4 BDRMS. 3 BATHS
Spacious LR with large bay window and fireplace, separate DR, kitchen with large eating area which opens onto large family room with wet bar. Easy care lot on quiet cul de sac. Asking $81,900. MLS 18457. TIM HOSKIN 384-8001 or Res. 595-6250.

SAT. ONLY 1:30-4 P.M.
330 GORGE Rd. W.
4 bedrooms, 2 up 2 main. Separate dining room. Log burning fireplace. Drive-in garage Beautifully landscaped rockery. Sea glimpses. $57,500. MLS.
JIM WALTER 384-8001 or Res. 656-3253.

SAT. 1-4 P.M.
4093 CAREY RD.
Large ground floor entrance. LR with corner see-through fireplace, dining area with sliding glass doors to sundeck. 4-pce. bath and 3 bedrooms. Full size rec. room, 4th bedrooms and office. Good general basement area.
PAT BAILLIE 384-8001 or Res. 479-4594.

SAT. 2-4 P.M.
997 DUNSMUIR
Drastically reduced and MUST BE SOLD. Spotles 2-bedrm. bungalow with a good basement and nicely fenced lot. Come and see what you can buy at $47,500. MLS.
ETHEL WALLACE 382-5998 or LEN TAYLOR 382-9485 or 384-8001.

REDUCED TO SELL
616 KENT ROAD
(Off CAREY NEAR TILLICUM)
SAT. 1:30-430
An exceptional buy. 3 years young. This 3-bedroom home has an attractive floor plan LR and DR have quality wall to wall. Master en-suite. Glass doors in spacious kitchen lead to large sundeck. Full high basement adaptable to easy development. Carport. Quick possession as Vendor leaving city. MLS New $59,900.
MARION HOPKINS
384-8001 592-4351

SEAVIEW! DELUXE!
OAK BAY!
A complete tour is necessary fo full appreciation of both space and view! New home wih exciting layout reflecting throughout in detail, finishing design and decorating. A specialty! $248,000. MLS.
JEANNIE DEWHURST
384-8001 or 477-6040.

MARIGOLD
$59,900
Brand new home featuring living room with franklin fireplace dining area with sliding doors to huge sundeck. Dream kitchen with eating area 4-pce. bath and 3 bedrooms. Full basement with lots of room for development. Lots of parking, excellent financing, immediate occupancy. Call PETER TER VEER 384-8001 or Res. 479-1588.

HIGH IN NORTHRIDGE
Sparkling 3 bedroom 1½ bath family home. Family room plus recreation room. Easy care lot. Listed below replacement cost. 9% motrgage you may be able to assume.
BARBARA LIEBENAU
384-8001 or Res. 479-8389.

SOUTH OAK BAY
Exceptional 2-bedroom full basement bungalow in excellent condition. No. 1 hardwood thorughout. Separate dining room, built-in hutches. 3rd bedroom plus rumpus room and workshop in the basement. Fun vegetable garden. $54,900. MLS.
DAR GARSIDE 384-8001.

SIDNEY
$62,500
Ideal 1-step, no basement home in perfect condition on quiet cul-de-sac features an in-line living-dining room with fireplace. Handy kitchen with utility area, 5-pce. bath and 3 good size bedrooms. Storage sheds in yard, only 3 yrs. old. MLS Call
PETER TER VEER 384-8001 or Res. 479-1588

PINK AND PRETTY OUTSIDE
POSITIVELY PLUSH INSIDE
A real sweetie with a brick fireplace dividing the living and dining room (biult-in-bar-b-que). Gold shag carpet. 2 BRS., glamoruos bathroom and unique kitchen. Front and back porches. Pretty secluded corner lot — real buy at just $47,000. New MLS. Near Jubilee Hospital.
JOYCE MILLER or JOHN MORRY 384-8001

SAXEPOINT CHARMER
ORIGINAL OWNER HOME
Close to the Old England Inn on a double sized lot this 3-bedroom home has a lovely living room with fireplace and built-ins. Old style kitchen with breakfast nook — part basement — wil isell quickly at $56,500. View this new MLS with JOHN MORRY 592-9770 or JOYCE MILLER 384-8001. Vacant possession!

ON A QUIET CUL DE SAC
Clean economical electric heat, fully developed 2 levels, 4 bedrooms, 3 bathrooms (one ensuite), super kitchen, library, family recreation room, 2 fireplaces, completely broadloomed. Too many extras to list! Impressive home listed at $89,900 MLS 17616. SHIRLEY MEYER 384-8001 or Res. 478-5268.

A DEAL, A STEAL WHATEVER
New custom home. California white stucco with Spanish influence in wooded area. 2 plus 1 bedrooms (1 with ensuite) in an area of fine homes. It is designed to take advantage of the sun and golf course with its sundeck, LR and DR nearly 30 ft. long with fireplace and kitchen on rear. The roughed-in rec room with 2nd fireplace has sliding doors to rear patio. Vendor transferred make your offer on $83,900 MLS 17680 SHIRLEY MEYER 384-8001 or Res. 478-5268.

ESQUIMALT BUNGALOW
Close to shopping plaza, spotless spacious 2 bedrooms, beautifully carpeted, attractively panelled LR and DR. Large bright kitchen with butlers pantry. Lovely old trees in the fenced garden. Comfy and cozy on a duplex lot. See it today for only $42,900. MLS 17837. SHIRLEY MEYER 384-8001 or Res. 478-5268.

DRIVE BY
1915 JEROME ROAD (Colwood)
Ideally located this very comfortable family home offers large living room with dining area leading on to covered patio sundeck. 4 beds (2 up and 2 down) very attractive rec room and large private lot. This house has been redecorated throughout. Price reduced to $52,000. MLS 17107.
MARK MACKENZIE
384-8001 595-4596

250 HOUSES FOR SALE

FOR SALE Royal Trust
3400 DOUGLAS ST.
384-8001

BEAUTIFUL BROADMEAD!
EXCITING CHOICE!
1. New Tudor. 4 bedrooms, 3 baths, fam and rec room. Great for tthe non gardener. Staggering reduction in price Now $130,900 MLS.
2. 2 storey Colonial. Reduced to $146,900! 4 bedrooms, 2 fireplaces, spectacular entry with spiral staircase. MLS.
3. Contemporary! 2 level, 3 bedroom home, huge deck, full basement with fireplace. Finish the space to suite yourself. Only $109,000. MLS.
4. Sunny Post and Beam! Park your car and walk right in. Innovative 3 bedroom plan plus lower level finished for family or in-law. Newly reduced to $129,900.
5. Seaview! New! Master on main, plus den, Living and dining room, 2 bedrooms, games and family room. $165,000 and exclusive.
6. Just listed! 2 storey! 4 bedroom, den, kitchen, family room, $110,000. Good financing.

Call JEANNIE DEWHURST "The Realtor Who Believes In Broadmead" 384-8001 or Res. 477-6040.

WANT SPACE?
For all those trailers, boats, cars, etc. A great expanse of blacktop plus lots of garden, also wooded area is just one of the bonuses about this fine 3-bedroom home in the popular Gel Lake area, 3 bedrooms on main plus 2 more finished down. 2 bathrooms, sundeck. Bright cheerful living rm, dining rm, kitchen with eating area. Truly an ideal family home with room for all the kids. Asking price $64,900.
MARGARET JOHNSTON
384-8001 or Res. 477-1763

LOOKING FOR COUNTRY?
Near new (14 mos, old) and on .65 of an acre in the Cobble Hill area, a fine 3-bedroom ranch style home situated on a beautiful wooded section of the country. There are 3 good bedrooms — big family style kitchen with eating area, living room plus attractive family room with feature old brick raised hearth fireplace — sliding glass doors to raised patio. Shake roof, cedar siding exterior. Asking only $56,900. For more information call MARGARET JOHNSTON, 384-8001 or 477-1763.

POST AND BEAM
IN GLEN LAKE
A retirement paradise is this immaculate 3-bedroom bungalow just perfect for a couple. Living room with panelled walls. Wall-to-wall carpet throughout, dining room, compact kitchen, 4-pce. vanity bathroom, 2 garages, 2 patios (one with roof) other a cement pad. Perfectly secluded back yard on a lovely treed property, 75x150. Asking $54,000.
MARGARET JOHNSTON, 384-8001 or Res. 477-1763.

MAKE AN OFFER!
Charming 2-level executive home on woodsy yet sunny ¾-acre. 3 bedrooms plus den and rec room with additional development possibilities. Only $119,500.
JEANNIE DEWHURST
384-8001 or 477-6040

EXCELLENT FAMILY HOME
4 bedrooms, large living room with fireplace, separate dining room with built-in buffet, large family kitchen and full basement. Located on large fenced lot close to Hillside Shopping Centre. Asking $51,900. MLS.
MARK MACKENZIE
384-8001 595-4596

WATER VIEWS
Just listed is this very attractive home offering large living room with fireplace, dining room leading onto spacious sundeck overlooking the sea, large kitchen with dining room, 3 good size bedrooms. Downstairs is large suite with living room with fireplace, dining room, kitchen with dining area and two more bedrooms with separate entrance. Excellent accommodation for mother. Asking price only $89,900. New MLS.
MARK MACKENZIE
384-8001 595-4596

REDUCED TO SELL
DRIVE BY
6973 WALLACE DRIVE
A new tudor style 3-BR family home 1974 sq. ft. finished floor area on a large lot in this very desireable Brentwood area, on sewer and close to good all-year-round fishing. 2 deluxe fireplaces and a double carport. Now $75,900. MLS.
MARION HOPKINS
384-8001 592-4351

FANTASTIC!
A LOVE NEST
JUST $52,500!
Kitchen with dining and utility area. Pretty as a picture lot with secluded patio ... perfection, but owners are transferred so now is your chance. View this MLS listing with JOYCE MILLER 384-8001 or JOHN MORRY 592-9770

831 RALPH ST.
Is an immaculate 2 plus 1-BR, full basement retirement or starter. Extra large easy to care for lot, next door to park area. Must see this one for the low price of $53,500.
BUC ZUCK
384-8001 598-7215

T/C TOWN AND COUNTRY REALTY
3579 DOUGLAS STREET
382-7276

BEAUTIFUL BEAUTIFUL VIEWS
In a gorgeous view setting overlooking Portage Inlet and Olympic Mountains beyond. Sits on two lots —an immaculate 4-bedroom home. The living room features a floor-to-ceiling old brick fireplace and large picture windows to soak in the views. The kitchen is a gourmet's dream with wrap-around counter space and built-in oven range. There are two sundecks (to appease the sunworshipper), one off the living room and the other off the kitchen. The basement contains a complete in-law suite with a separate entrance. The asking price on this new MLS listing is $89,000. To view please phone J. Giffon or J. Webber, 382-7276.

UPLANDS
This is a very modern spacious (3,400 sq. ft.) home on one floor, designed and decorated to be very bright and warm and pleasant. Besides the entertainment-sized living and dining room there is a large 400 sq. ft. sunken recreation room with fireplace and large patio off. 3 extra large bedrooms (master with full bathroom,), den, utility; sewing and 2 other bathrooms. The kitchen is very spacious with room for any size appliances. Full breakfast dining space. All this on a secluded ½ acre on bus line and close to private beach. Possession can be arranged to suit any plans up to 6 mo. Clear Title. $149,000. Call Allan Kleinman, 382-7276.

$ $ SAVE $ $
By Owner
Open House 1-9
1577 Arbordale
New 3-bedroom, 1½ bathrooms on main floor.. Full high basement, finished rec. room with unique f.p. 3-pc. bathroom down. Anxious and will look at offers. Asking $71,900. To view phone 598-8352 or 382-5074.

250 HOUSES FOR SALE

Century 21 REAL ESTATE
MAYFAIR REALTY
3147 Douglas Street 386-2955
Mayfair Shopping Centre

OPEN HOUSE SAT. 1:30-4:00 1827 MERIDA
(Turn off San Juan to Francisco to Merida)
Brand new executive home. Custom designed, expertly finished. Over 1650 sq. ft. on main floor — 3 bedrooms, deluxe kitchen, intercom sound system, many other unique features. Double garage. Large frontage lot with a high panoramic view. Be sure to see this home, you will not be disappointed! Price $119,500. GEORGE PARSONS, 386-2955 or 598-3847.

OPEN HOUSE SAT. 1:30-4:00 903 ROWILS CR.
A new listing at a VERY REALISTIC price, located in the popular Colwood-Langford area. Well kept, 3 bedroom with L-shaped dining-living room with fireplace and feature wall. Kitchen with eating area. LARGE L-shaped rumpus room presently being worked on. Sundeck over carport. Beautifully landscaped lot. At $56,900 you better see it quickly. Trades considered. GEORGE WALL, 386-2955 or 477-0548. MLS 18549.

OPEN HOUSE 1341 HAULTAIN SAT. 1-4:30
Price slashed $4,900 and must be sold. This beauty has to be one of the best buys in Victoria. MLS 17916. Only $52,000. LEIGHTON NOBLE, 386-2955 or 658-8968.

OPEN HOUSE SAT. 1-4 P.M. 564 PARADISE
(ESQUIMALT
Reduced to $48,900 — must be sold, immediate possession on this 2 bedroom, 3rd in basement, home. Has good greenhouse and garden area. Has harbour view and close to boat marina. LARRY QUAGLIOTTI, 386-2955 or 479-6609.

$10,000 PRICE REDUCTION
Beautiful Broadmead home just 1½ years old. Built by master craftsman. Must be sold. Too many features to list. MLS 17710. LEIGHTON NOBLE, 386-2955 or 658-8968.

STAINED GLASS AND CHARACTER
Price reduced from $59,900 to $56,900. Beautiful character home on pleasing high lot. Home features stained glass, corner FP, open beams, 3 large BRs, DR with built-in china cabinet. Large family kitchen. House has been completely redone yet retains style and character. Quick possession can be arranged and there is a high assumable mortgage. PETER SYKES, 386-2955 or 382-3216.

23 YEARS OLD ESQUIMALT
A nice 3 bedroom, full-basement bungalow on an approximately 8600 sq. ft. R3 zoned lot. Excellent condition. $49,900. Call GEORGE WALL, 386-2955 or 477-0548.

A. E. LePAGE
WESTERN LTD REALTOR
1395 HILLSIDE AVE.
386-6331
NOW OPEN TILL 9 P.M.

IMMACULATE FAMILY HOME
This 2-storey, 4-BR, family home is ideal for the family. Centrally located on a quiet street, the house has been renovated inside to retain its older charm and has newly applied Kenitex on the outside. Take a look at this property on 2517 Graham, MLS, then call:
386-6331 JEFF POLLITT 478-9886

SOUTH OAK BAY—$66,600
An excellent 2-BR bungalow with FP and separate dining room. Ideal location (MLS 17536). To view please call:
386-6331 JEFF POLLITT 478-9886

HARD WORK
Has made this home at 1492 Myrtle in the Oaklands area an ideal starter or retirement home. The excellent landscaping accentuates the care that this home has received and inside you will find it in spotless condition. An added feature is a 16.6x22 foot garage. I will be pleased to show you this house at anytime. Please call:
386-6331 JEFF POLLITT 478-9886

GOING CRAZY?
TRYING TO FIND THE ONE, OUT OF ALL THESE HOUSES, THAT YOU'LL BE ABLE TO CALL "HOME"? LET ME HELP — IT'S WHAT I'M HERE FOR. GIVE ME A CALL—
386-6331 LINDA PAGE 384-3002

OAK BAY
REDUCED PRICE
NOW $79,900
4-BR character beauty with large separate dining room, sparkling new kitchen. Must be sold — OWNER TRANSFERRED. Vacant by Aug. 7th. Come see it with me. MLS 17832.
386-6331 LINDA PAGE 384-3002

$69,900
REDUCED
$66,900
4083 RAYMOND ST. N.
9-year-old home in perfect condition. 3 Bedrooms on the main floor, large kitchen with a nook and a dining room. Fireplace in the living room plus sliding patio doors to a south exposure sundeck. Finished lower level with rec. room, laundry room, workshop, extra bathroom and 2 bedrooms.
Call Today
DON BECKNER
386-6331 386-0588

Moody & Mason REALTY LTD.

GREAT LOCATION Immaculate Home
Situated on a quiet Cul-de-Sac close to Fairfield Plaza. A spotless two bedrm and den bungalow with two more bedrms or hobby rooms in full basement. complete with three piece washroom. A pie shaped lot with emphasis on a very pleasant rear yard. Well priced $67,800.
386-7771 Peter Mason 477-9318

COUNTRY HOME OPEN 2-4 SAT.
3569 Happy Valley Rd. Peaceful country home set on an acre of good flat land. Its a modern house, well laid out with private master bedrm and washroom off, two more bedrms good sized. Upstairs a large family room with sundeck off. Kitchen is large with a pleasant eating area. Has a carport, barn with hayloft and good blacktop parking area. Reduced to sell at ONLY $64,900.
386-7771 Peter Mason 477-9318

FAIRFIELD
2 bedroom bungalow near Park, bus. stores. 2 blocks to Ocean. Full basement with 3rd. bedroom and 2 piece bathroom. Secluded backyard with fruit trees and a terrific garden. Exclusive. $52,500.
RYAN PROPERTIES LTD.
G. E. Bus Ryan 382-8135 Anytime

250 HOUSES FOR SALE

BICO
BOORMAN INVESTMENT CO. LTD. — 386-7521

SUPERB NEW TUDOR
OPEN SAT. 1:30-4:30
1737 LANDS END ROAD
4,661 sq. ft. — plus 14 rooms — 29.6x20 sunken living room — fantastic kitchen including every modern appliance — massive rock fireplace in beamed den — stone fireplace and wet bar in family room — white brick fireplace in master bedroom — 4 bedrooms — 4 baths—too many extras that must be seen to be appreciated. Thermopane throughout. $225,000. MLS.
TED KAY 386-7521

OPEN HOUSE
SATURDAY 2-5 P.M.
1201 PEARCE CRESCENT
COUNTRY COMFORT
Less than 5 miles from town, this immaculate 2 bedroom, full basement home in the beautiful Blenkinsop Valley rests on a large 9200 sq. ft. fenced lot. The perfect home for a young family or retired folks that you must see.
MRS. SHAROLYN LAYCOCK
386-7521 478-8983

OPEN HOUSE
LARGE AND COMFORTABLE
528 LAMPSON
SATURDAY 1:30 TO 4:30
Main floor: den and fireplace, living, dining room, kitchen, pantry, bathroom, laundry room. About 1200 square feet on main floor. Upstairs 4 large bedrooms, 2 walk-in closets. 2 piece bathroom. Full basement with family suite. Extra rooms. Drive-in garage. Duplex lot 50x100. MLS. $68,900. Call:
JOHN HOLMS at 386-7521

CORDOVA BAY
COTTAGE
SMALL ON LARGE LOT
3 bedrooms. Living room. Kitchen. Bathroom. Pleasant location. Lot 77x120. $42,500. Call:
JOHN HOLMS at 386-7521

SIDNEY INVESTMENT
Out of town owner desires quick sale of this excellent 5 year old 3Br. home. Well maintained and rented to excellent tenants. Complete with finished basement room and garage plus landscapd lot. Asking $55,000. Exclusive viewing with:
TED KAY 386-7521

KEATING RIDGE
CENTRAL SAANICH
Really fine Hucker-built home. Low-maintenance aluminum siding. 3 bedrooms on main floor. Fireplace. Dining room. Sundeck. Distant valley views. Nice easy-care landscaped lot 80x150. Fenced rear garden. Full basement with family room. Room for parking boat and rec. vehicle. Less than 1 block to good Elementary school. MLS. Call:
JOHN HOLMS at 386-7521

CONVENIENT LOCATION
Well maintained 3-bdr. stucco home. You will enjoy cosy living room, separate dining room and spacious kitchen, full basement, deep lot, excellent location within walking distance to downtown, shops and schools. Owner bought for quick sale. REDUCED PRICE FROM $53,000 — $49,900. MLS 18084.
OLGA ZACHARY
386-7521 592-2265

NEW LISTING
GORGE DUPLEX
2896 INEZ DR.
Two delightful suites — a 3-BR and a 1-BR, both completely renovated, located one block from the Gorge waterfront. Try your down payment on asking price of $62,900. MLS.
PETER DUECK or MIKE WESTON
656-6060 386-7521 598-3955

643 KENNETH
(Off Glanford)
REDUCED TO $62,900
MUST BE SOLD
Don't miss this 4 bedrooms, 2 bath beauty ideal for the young family starting out. Situated on a large corner lot with fenced backyard. This three-year-old home is one of the best values on today's market. For prior viewing contact:
PETER DUECK or MIKE WESTON
656-6060 386-7521 598-3955

Century 21 REAL ESTATE
SUBURBAN REALTY LTD.
2684 Sooke Rd. (Colwood)
478-8316

$5,000!
Will get you this beautiful brand new 3 bdrm., full bsmnt, home in an area of fine homes in Sooke. This home offers many extras and is probably the best buy in Sooke today. Full price $49,900.
Barbara or Gary Whiteley 478-7022

SEA VIEW
Spacious 3 bdrm. home with nice views of Tsheshum harbour in Sidney. Open beam ceiling in L.R. and D.R. Floor to ceiling F.P. in L.R. In-law suite in bsmnt with F.P.; games room ready to be finished; finished warkshop with built ins; enclosed garage plus extra parking for boat, trailer etc. large well landscaped lot bordering on park. $65,500. To view call Barbara Whiteley 478-7022

"EXECUTIVE"
This custom built home is in the beautiful Colwood Estates near the Exclusive Colwood Golf Course. This four years young home is complete with all amenities for accommodating the enterprising executive who likes to Golf and entertain.
Nice big living room with full height corner fireplace. Step up to entertainment size separate dining room (Both have exquisite wall to wall carpeting) into the family size kitchen. (A housewife's dream). Beautiful ash cupboards, built-in dishwasher, garburetor, sliding doors to outdoor patio (33x18), utility room off kitchen. Three bedrooms, master ensuite with beautiful shower.
This home is completed with expensive lath and plaster throughout for great stability. Added bonus. The double garage has an eleven by twenty foot room, for hobby, recreation, or possible guest room.
TOM DUNCAN 477-2462
RICK ALLEN 384-9765

Douglas Realty Ltd.
12 CENTENNIAL SQ. 385-8784

OPEN
SAT. 1-4:30
1888 TOWNLEY
Attractive 2 bedrm bungalow. Large living rm. with F.P., L-shaped dining area. Closed in porch and sep utility room. Garage. No. 18572. $48,900.
Mary McGuire Donna Valikoski
479-7668 385-8784 24 hrs.

SUPERVIEWS — OAK BAY
$115,000 — eight rooms, modern, beautiful views of beach, sea, islands and distant mountains. A home with everything. Must be seen. Call Fred Marconi.
MARCONI REALTY 386-3941

250 HOUSES FOR SALE

WHITTOME'S

1111 BLANSHARD 388-4271

OPEN HOME SAT. 1:30-4:30 OAK BAY WINDSOR PARK 2464 HAZEL ST.

A two-bedroom, two bathroom beauty only eight years old. Roughed in recreation room with fireplace. Large bright living room and dining area overlooking secluded back garden. Delightful sun deck and easy care grounds. Definitely a pleasure to show. Asking $73,500. For further information —
388-4271 JOE MANTON 382-5211

GARDENER'S JOY S. OAK BAY

Immaculate family home, very close to ocean, situated on a 226'x64' lot, offers a L-room with F-place, sep. din. rm., 2 bedrooms and den. Fully developed basement, ideal accommodation for guests. Asking $87,000. OFFERS INVITED.
JACK SWANSTON 592-6338
ROSELLE JACKSON 598-1093

OAK BAY

Gracious 2-storey home — 4 bedrooms — 2 bathrooms, lovely big living room with beamed ceiling. Spacious kitchen, close to all grades of school. Fully fenced yard. Asking $87,500. OFFERS INVITED.
JACK SWANSTON 592-6338
ROSELLE JACKSON 598-1093

SMALL & NEAT

Cozy 1-bedroom cottage situated on a big lot, close to Camosun College. Asking $41,000.
JACK SWANSTON 592-6338
ROSELLE JACKSON 598-1093

COLWOOD FAMILY HOME

With three bedrooms up and two more in a well-developed lower level, there's lots of room for everyone. Nice size family kitchen and dining room. All in a park-like atmosphere, plus other features you will like. Make an offer on $58,500. Call 388-4271 anytime (Res. 595-2154). MLS 16975.
I. G. LIDSTONE

MT. TOLMIE $53,900

This is an immaculate home from the front to the back. It has three bedrooms and a lovely living room with fireplace. Drive-in garage and loads of storage. Well-kept yard with fruit trees. Call 388-4271 anytime. (Res. 595-2154). MLS 18354.
I. G. LIDSTONE

IN-LAW SUITE A PLUS On Majestic Drive

Comfortable new home for $76,900. Upper level features family kitchen, living and dining rooms, 3 bedrooms and 1½ baths. Lower level has living room, kitchen, bedroom and bath, PLUS utility room and 1 undeveloped room. Fully landscaped grounds offer young orchard and a fenced backyard. Call for appointment to view:
388-4271 KEITH BRAID 382-3866

KNOWLES REALTY LTD.

OPEN HOUSE 1591 KNIGHT ST. 2:00 to 4:00 Saturday

2-bedroom, full-basement home. Views from the kitchen of the Olympic Mts. Fireplace in the living room. Drive-in garage. Lot size 68'x120.' MLS. Offers on $53,900.
Kris Gudjonsson
384-8101 595-3022

LOOK $43,900

This ideal starter needs new owner. Living room with brick fireplace, formal dining room and spacious kitchen. Has eating area. Located on 50x120' lot. Separate garage. One block to bus, MLS. To view, call:
384-8101 GRETA 592-6372

GORDON HEAD $70,900

Attractive brand-new, 3-bedroom home. Well finished with quality materials. Lush gold carpeting throughout. 1½ baths. Spacious kitchen with lots of cupboards and eating area. Carport and sundeck off dining room. Immediate possession. To view, call:
384-8101 GRETA 592-6372

Samuel MACLURE Georgian CLASSIC In South OAK BAY on sub-divisible 1.31 ACRES $245,000

Four bedrooms, 24x19 L.R., 19x14 D.R., Conservatory, family room, rec. room, 3 bathrooms, 5 fireplaces, hot water heating, possibility of subdividing into 3 or 4 lots. 450 foot frontage.

JIM BOTTOMLEY
595-5171 RES. 598-6333
CANADA TRUST

39,500

Store front, 2 bedroom house. Suitable store, office, studio, duplex. Fernwood — Pandora area. Private Sale, 388-5392.

250 HOUSES FOR SALE

Western HOMES Ltd.

OAK BAY ST. PATRICK BY THE SEA

A view of the ocean — 2 minutes to the beach — very private rear yard — are just some of the features that are exciting about this roomy 2-BR no-step home. All rooms are spacious with many closets — 2 baths — dble. carport. Owners moving to mainland. Priced to sell. Call Ken Jensen, 386-3494, 592-9079.

SOMETHING NEW! SOMETHING DIFFERENT! SOMETHING NICE!

The builder designed this STRATA DUPLEX with YOU IN MIND. One level living of approx. 1150 sq. ft. on each side. In-line LR-DR with gorgeous slate floor-to-ceiling fireplace, and sliding glass doors to sundeck, 3 bdrms, 4-pce bath and cabinet elect kitchen with in-line family rm has utility area. The lot has beautiful arbutus and oak trees offering privacy and seclusion. MLS 18675-6. Price each unit $51,500. For private viewing anytime phone:
Terry Eden and Wilf Cotton
386-3494 (24 hrs)

$66,000 1½ STOREY FAMILY HOME

Immaculate 4-bdrm family home, built in 1940, offering a large living room with fireplace, separate dining room, and large family kitchen with separate eating area. Two bdrms on main floor, and two large bdrms upstairs for the kids. PLUS, laundry facilities on the main floor, PLUS a full basement and drive-in garage. PLUS a roomy back yard to play in, PLUS lots of extras in the home. MLS 18098. To view now, phone
Neil R. MacDonald
386-3494 (24 hrs)

$46,500 GORGE IMMACULATE

2-bdrm. bungalow. Fresh, tasteful, new interior including W-W carpet throughout. Close to bus, schools, corner store. Possession immediate. New MLS.
Jack Davis
Garry Bentham
386-3494 (24 hrs.)

Century 21 REAL ESTATE
J. D. BOSDET LTD.
120 - 727 JOHNSON 386-3128

OPEN HOUSE 648 BAXTER AVE. SAT. 1:30-4 P.M.

Good sound family home on level 60'X130' lot close to schools plus bus. Living room with fireplace, dining room with adjoining sundeck overlooking secluded backyard. ML 17083.
AUDREY CROTHERS
386-3128 (24 hrs.) 477-6682 (res.)

BRENTWOOD BAY $59,900

Excellent opportunity. New 3-bedroom home with full bsmt, fireplace. High quality construction, carpeting, cabinets. Good sized lot at the end of a cul-de-sac in a small, quiet subdivision. Three blocks to shopping, elem. school and post office, 20 minutes to downtown. Al Treiford, 386-3128 (24 hrs.), Res. 652-3717.

BUYERS GUIDE

1930 Venross Pl. New custom blt 3 brs, full bsmt, rec. rm, thermo pane, plaster walls. Enclosed 2 car garage. $73,900. MLS 17867.

4231 Springridge. Reduced $3250. 3 br, 20x12 mbr fam. rm kitch. Dishwasher. Lge lot and sundeck. Immed. occup. $62,750. MLS 17625.

9488 Lochside Across from water. 2 Brs chance for waterfront views and only $65,000. Needs modernizing — detached garage. MLS 17515.

2011 Courser Dr. Great value immac. 3 br home developed bsmt. Has 21x12 rec. rm., 3 br., bath, utility and workshop. One of sunny Sidney's better values. $63,900 MLS 18771.

JOSEPH D. BLODGETT 656-5653

FARMER
Investments & Realty Ltd
825 Bay Street 382-3124

UNIVERSITY AREA 70x120 LOT ONLY $53,900

Two bedrooms on main and one down. Large rooms with eating area in kitchen plus dining room. Large, fully-fenced backyard with impeccable landscaping. New roof, eaves and furnace. The owner has kept this house in A-1 condition. Vacant and ready for immediate occupancy. Drive by 1735 Cedar Hill Cross Road and for an appointment to view please call:
Jim West
382-2134 595-4095

GORGE RETIREMENT

DRIVE BY 3011 EARL GREY ST., then phone for an appt. to view this comfortable and immaculate little home, delightful Liv. rm with dandy heatilator open fireplace, 2 bedrms, all with quality wall-to-wall carpeting. Big, bright kitchen. Full basement with large extra room, drive-in garage. Fenced backyard. Excellent location on a quiet street. 1½ blocks to bus, Gorge Park and 3 blocks to shopping centre. $48,500 with low taxes. Exclusive to:
Gerrie Hutton
382-2134 386-3927 (Res)

OPEN HOUSE 1573 LONGACRE SAT. 1:30 - 4:30

3 bdrm home on extra large lot. Full basement with drive-in garage. Rec room and 4th bedroom.

VIEW ROYAL $39,900

A perfect starter with 3 bedrooms on no thru street.

VIEW ROYAL NOW $74,850

SECLUDED 3 bdrm on 1-3 acre treed lot with creek. Features old brick fireplace up and down. Separate dining rm. and large kitchen with eating area. Fully developed basement with rec room and bathroom. MLS For further information on the above listings call BRUCE WILKIN. 592-2407 or res. 383-6372.
WHYTE AND GOWER
OAK BAY PROPERTIES LTD.
2227 Oak Bay Av.

250 HOUSES FOR SALE

Bayshore realty ltd.
388-6424 1006 fort st.

OPEN HOUSES SAT. 2-4

1030 Roslyn Rd.

Spacious 2 bedroom with usable 3rd bedroom in high basement. The living room is large with attractive fireplace and built-in bookcases. The dining room is bright, separate and large enough for formal entertaining. Picture a 20 ft. kitchen with loads of cupboards, a large eating area and sliding glass doors to private sundeck. This desirable property is now offered at $65,500. Immediate possession. ML.S. 17815.
June Houghton
388-6424 (477-6185)

2467 Eastdowne

Perfect retirement or starter, this solid 2 bedroom beauty has living room with R.H. fireplace, extra large kitchen, double sink, and equipped with fridge, stove, and lots of cupboards. 4 pce. bath, utility room. W-W carpeting. Lovely garden has green house and detached garage. Immediate occupancy. $52,900.
June Houghton
388-6424 (477-6185)

927 Nicholson

HIGH QUADRA CUSTOM-BUILT, QUIET CUL DE SAC. A BAVARIAN MARVEL! Quality and design are a real pleasure to view in this three-bedroom executive home. Large master bedroom has 4-pce. bathroom. Thick carpeting throughout. Dishwasher in kitchen with eating area. Rock fireplace has R.H. Possibilities in basement. Double carport. Easy to maintain lot. Take this opportunity to see it. You'll like it. Asking $89,500. MLS 17448.
Syl Shumka
388-6424 (385-7373)

Seclusion Views

Drove-by 1155 Ranger Place

Enjoy views of MT. DOUG, BLENKINSOP VALLEY and privacy in the beautifully landscaped garden. Immaculate inside and out, this gracious home has living room with attractive fireplace, separate dining room and kitchen with large, bright eating area. The spacious master bedroom has ensuite and walk-in closet. Comfortable family room with fireplace in the lower level. Quiet location and deep lot with 90 ft. frontage. Early occupancy. Offered at $79,800. M.L.S. 18229.
June Houghton
388-6424 (477-6185)

The Peaceful Life In a Natural Setting

Come and watch your "NOT THE ORDINARY" three-bedroom home being built. The imaginative floor plan has to be seen to be appreciated. The large family-size kitchen and family room are some of the features. You'll enjoy the acorn fireplace on rainy days. The exterior is done in wood, appropriate for this desirable treed lot. Asking $68,500. MLS 18722.
Syl Shumka
388-6424 (385-7373)

fm FARMERS & MERCHANTS TRUST
"REAL ESTATE HAS A PRICE" "INTEGRITY IS PRICELESS"
731 FORT STREET

OPEN HOUSE THUR., FRI. 7-9 p.m. SAT. 1:30-4:30 921 RANKIN RD.

(OFF 1300 BLK. CRAIGFLOWER) 10¾% MTGE. AVAILABLE! 1300 SQ. FT. WITH 3 BEDRMS (ENSUITE). LIV.-RM. IS SPACIOUS WITH FLOOR TO CEILING ROCK FIREPLACE. ASKING $72,900.
388-9172 DAVE GIBSON 388-5647

BEACON HILL PK.

DELUXE 1-BDRM. CONDOMINIUM. HEAT INCLUDED IN LOW MONTHLY ASSESSMENT. OWNER MOVED TO MAINLAND AND ANXIOUS FOR SALE. REALISTICALLY PRICED AT $33,000.
388-9172 DAVE GIBSON 388-5647

OWNER BUILT

OVER 3,700 SQ. FT. IN THIS FAMILY HOME. 6 BEDRMS. (3 have lofts). THE LOWER LEVEL IS IDEAL FOR IN-LAW SUITE OR ENTERTAINING.
388-9172 HARRY PALM 384-7229

NEW HOME

IMMEDIATE POSSESSION. 3 BEDROOMS (MSTR. EN SUITE). LARGE LIVING ROOM AND DINING ROOM IN-LINE, ROCK FIREPLACE, KITCHEN THAT IS 12'6"x12' WITH AN EATING AREA. F.H.C. BASEMENT. MLS 18429. $66,900.
BOB LINDSAY — 388-7407
DAVE GIBSON — 388-5647
OFFICE — 388-9172

HIGH QUADRA

3 BDRM HOUSE WITH FULL BASEMENT IS IN A PRESTIGIOUS AREA. IMMEDIATE OCCUPANCY. WITH SLIGHT UPGRADING THE VALUE MAY BE ENHANCED. $69,900.
388-9172 HARRY PALM 384-7229

MODERATE PRICE

2 BDRM. ESQUIMALT HOME WITH FIREPLACE, FULL BASEMENT AND DRIVE-IN GARAGE. ON BUS ROUTE, CLOSE TO ALL AMENITIES. $44,900.
388-9172 HARRY PALM 384-7229

$39,900 LANGFORD

This strata-title half duplex is a very good buy for the young couple starting out! 2 bdrms.; large L.R.; dining area; compact kitchen and a 4-pce. bathroom. Just 4 months new. MUST BE SOLD — so view it today with:
HAZEL CLARKE — 658-5656
NORMA HILL — 383-7796
OFFICE — 386-2911
Homefinders, Wall & Redekop

OPEN HOUSE SAT. 1:30-4:30 1920 STANLEY

Just listed this cosy 2 BR bungalow in very good condition with 2nd bathroom and 3rd Br. finished in the full basement. Separate garage and quick possession. $49,950. Leo Pigert in attendance.

BLENKINSOP VALLEY OPEN HOUSE SAT. 2-5

4-bedroom home in country setting on 4-5 acre. 4672 Blenkinsop. 658-8579. No agents.

250 HOUSES FOR SALE

WESTMONT REALTY LTD.
920 HILLSIDE
386-6796

OPEN HOUSE 3119 METCHOSIN SAT. 1:30-4:30

Lovely three-bedroom home snuggled on a large well-treed lot. Fourth bedroom or den in the full high basement. Vendor invites offers on the asking price of $63,500. MLS 18260.
386-6796 DAVE TAYLOR 384-2718

OPEN HOUSE SAT. 1:30-4:30 615 JOLLY PLACE

(Just off Glanford between Kenneth and McKenzie). Brand new 3-bedroom home with basement, attractive living room with wall-to-wall carpeting and a fireplace, dining room, bright kitchen, master bedroom with a 2-piece ensuite. Priced at only $65,500.
386-6796 KEN WRIGHT 598-2183

MILL BAY

A very fine new Tudor type home on 2.06 acres near Mill Bay. The 2800 square feet of finished living space includes 4 bedrooms, family room, den, three bathrooms, very large living room with feature fireplace and an entertainment size dining room. Priced at $115,000. MLS 16293.
386-6796 DAVE TAYLOR 384-2718

NEW QUIET CUL-DE-SAC GLANFORD AREA MOVE IN NOW

3 bedroom home with 1½ bathrooms, wall to wall carpeting, living room with fireplace and feature wall, dining room, bright kitchen with an eating area, sun deck and a full high basement with a fourth bedroom roughed-in and a third bathroom also roughed-in. Priced at only $66,500.
386-6796 KEN WRIGHT 598-2183

COMPARISON INVITED

ON THIS TOWNHOUSE WITH ANYTHING ELSE YOU MAY HAVE SEEN. There are only 7 units in the entire complex and a neighbor on only one side so there is no "boxed in" feeling. Spaciousness and large storage areas are accented here with 1365 sq. ft. of finished living area featuring 2 bedrooms (master with ensuite plumbing), living room with fireplace, dining room, extra large kitchen with lots of cupboards and a second eating area, rec. room. Full price $56,900. MLS 18529.
386-6796 JOHN BUNYAN 477-9394

CADBORO BAY AREA $72,500

This beautiful home is close to Cadboro Bay beach. The home is a rancher style and contains 3 bedrooms, a large living rm., dining rm., and it is all situated on a good sized lot. There is also a double garage. MLS 18337.
386-6796 KEN WRIGHT 598-2183

BEAUTIFUL DEEP COVE

Seclusion is the finest feature of this home. Sitting upon this 85x297 foot lot this fine home has 3 bedrooms, 2 full bathrooms and one half bathroom, living room with a fireplace, dining room, and a full basement. The restful seclusion is well worth the price of $83,900. MLS 18162
JOHN BUNYAN
386-6796 383-7777

DREAM HOME

This marvelous custom finished home is a must to view. Nearly 3 years old this home has 4 good sized bedrooms, 2 full bathrooms, living room with a fireplace, large dining room, fully developed basement with a beautiful rec. room and deluxe fixtures throughout. Outside there is a lovely garden which resembles a miniature Butcharts Gardens. Situated in quiet Fairfield this home is walking distance to the beach. The asking price is $87,900. Try your best offer on this fine home. MLS 17477.
386-6796 ARNOLD MARR 477-6233

GORDON HEAD

Located on a quiet cul de sac this 3 bedroom home offers every amenity for the entire family-recreation rm. finished, playgrounds nearby, walking distance to all schools, recreational facilities close, 14 years old and a full price of $61,900. Must be Sold. MLS 17716.
JOHN BUNYAN
386-6796 383-7777

BUY NOW ALMOST ALL SOLD

There are just two of these quality constructed family homes situated in this park like setting. Both homes have large living rooms with beautiful fireplaces, dining rooms, one and one-half bathrooms and a full basement with rough-ins for future development. MLS.
386-6796 RICK KINNIS 477-9394

NEAT & CLEAN

Is the best description for this fine 3-bdrm. home. This home is situated on a nicely landscaped fenced lot. The living rm. has a fireplace, kitchen with eating area, and a good sized rec. rm. There is w-w. carpets and the stove is also included in the asking price of $57,900. For further information and private viewing call:
ARNOLD MARR
386-6796 477-6233

BUILDER OFFERS

Large luxury Strata duplex. In prestige area of Esquimalt. 1700 sq. ft. of living area. Living room with old brick fireplace. Dining room with patio door to balcony. Kitchen with eating area. Master bedroom with ensuite. Family room with wet bar and slate fireplace. Two full bathrooms. Two carports. $57,900. Interest 11¾. Contact Frank Staples, 477-9177.

OPEN TO OFFERS

Large 3 bedroom home in James Bay. Separate dining room, farm size kitchen, full basement. Lot 40x120. Owner has been asking $48,900 but now says bring me a reasonable offer. MLS 16990. Call "THE McGREGORS". 384-8001 The Royal Trust Co. Res. 477-3675.

FOR SALE BY OWNER

Delightful 3 bedroom, 2 year old home, situated in a lovely country setting. Close to all amenities. Ideally located between Victoria and Duncan. Includes many extras. Reasonably priced. $48,500. Phone 112-743-9748.

FAIRFIELD, 345 LINDEN, IMMEDIATE possession, newly decorated, 1312 sq. ft. floor area, living room, with fireplace, dining with sideboard, den with sliding doors, 2 bedrooms, bright kitchen, full basement and separate garage. $68,500. 478-3334.

BY OWNER

Price reduced. Leaving Victoria. Selling 3 year old quality built family home on quiet cul-de-sac. Over 2400 sq. ft. of finished area, 4 bedrooms, 3 baths, large fenced lot, Goldstream Park area. 2909 Corinne Place. 478-1021.

BY OWNER. 3-BEDROOM ranch-style bungalow plus games and rumpus rooms in finished basement. Beautiful Lansdowne Slope. Immediate occupancy. 2170 Sandowne Rd. Principals only.

DUPLEX, HOUSE TO MOVE

SxS duplex and lovely large 2 bedroom stucco home to be moved from apartment site on Hillside. Offers wanted.
BOWDEN REALTY. 383-5524

250 HOUSES FOR SALE

GARDNER REALTY Ltd
899 FORT ST.

GORGE OPEN HOUSE 2958 ORILLIA SATURDAY 1-4:30

Attractive 2-bedroom, full basement home features new hardwood floors throughout, L.R. with F.P., separate D.R. and maple counter tops in modern kitchen. Good yard with greenhouse. Priced to sell at $54,900. MLS.
385-7721 Dale Briggs 592-3978

OPEN HOUSE 921 JASMINE ROAD SAT. 1:30-5:00 P.M. 3 BEDROOMS 66x239 LOT ONLY $59,950

You are invited to view this family home. Located in a quiet area. The inside has been completely remodelled and decorated. The main floor consists of large entrance hall, living room with rustic FP, and lead windows, dining room, modern kitchen, cosy family room, 2-pce. bathroom and sundeck. An open stairway leads to the 3 bedrooms and a 4-pce. bathroom upstairs. There is a spare bedroom in full basement. you will like the large garden with numerous fruit trees, berries and planted vegetables garden, ready for you to pick. For prior viewing:
385-7721 Bill Weiss 598-8443

RETIREMENT COTTAGE

Seclusion
—all gardens mature shrubery
—beautifully landscaped
—100 ft. frontage
Home
—heat as a pin
—2-br. no step
Facilities
—C.P. and 24X16 new garage and workshop
—Loads of storage
—16X12 covered patio
Character
—floor to ceiling corner windows in L.R.
—Post and Beam Construction
Bonus
—only $57,500. Call me now for this new exclusive listing.
385-7721 Kent Macleod 595-4273

UPLANDS QUALITY

This beautiful Uplands character home has been maintained in new condition and is being offered for only the second time since its completion in 1935. Main floor provides facilities for gracious entertaining with large L.R. with F.P., separate D.R., den with F.P. and 2-pce. bath. Up the open staircase to 3 large bedrooms and 4-pce. bath. Storage and laundry facilities in basement and hot water heat throughout. The yard is beautifully landscaped with underground sprinklers in front. An exclusive listing in an exclusive location at $160,000.
385-7721 Dale Briggs 592-3978

FAIRFIELD DELIGHT

This older full basement (low ceiling) home features new wall-to-wall carpets, dining room with FP, 2 bdrms, and is right next door to a beautiful playground park. A fine starter home for a young family at $54,900 MLS.
385-7721 Dale Briggs 592-3978

CRAIGDARROCH TUDOR

This beautiful older home must be seen to be appreciated — consists of massive L.R. with granite F.P., in-line D.R., modern kitchen with eating area, 1 bdrm. on main and 4 bdrms. and 2 bathrooms upstairs. Leaded windows throughout and hot water heating add to the style and charm of this home. Basement has laundry room/ playroom and lots of storage room. — $89,000. M.L.S.
385-7721 Dale Briggs 592-3978
385-7721 Cliff Salmond 477-3626

OAK BAY BORDER

This 2-year-old home is situated one block from O.B. Ave. House is designed to capture all the sunlight. Stairwell with wrought iron railings and gate, is dramatically accented by 10 ft. high window. 3 bdrms. on main. 1½ baths plus another roughed in. Sliding glass doors to sundeck from bdrm. or den. Another room roughed in down. Family room off kitchen. 8 ft. basement ideal for huge rec. room or in-law suite. Some 10 per cent financing available. MLS. $64,500.
385-7721 Kent Macleod 595-4273

OAK BAY SAMUEL MACLURE SEAVIEW

This charming character home built high on the Gonzales hill by Samuel MacLure must be seen by those discriminating buyers seeking something out of the commonplace. Main floor features beautiful living room and separate dining room, both with fireplaces, modern kitchen, 4-pce. bath, master bedroom and quaint ensuite, plus study and adjoining library. Upstairs features two more good bedrooms and a sun room providing captivating views of the Straits. Offered only once in a lifetime at $110,000. MLS. No. [illegible]
385-7721 Dale Briggs 592-3978

Byron Price and Associates Ltd.
804 BROUGHTON ST. 385-2458

IDEAL RETIREMNENT HOME

This 2-bedroom bungalow is in immaculate condition, situated in a quiet residential area in Langford, where taxes are low. Double garage. Owner retiring and leaving Victoria. Just a place for pa and ma who want the best home they can possibly find in this low price bracket. Fresh on the market. If you don't act fast, then please don't blame me. $45,000. Don Bacon 385-2458.

NEW BY BUILDER OPEN HOUSE

Saturday and Sunday 1-4
1330 Rafiki Way
(Left off West Saanich to Merchant, then first left off Merchant). $67,900. Quality construction and a spacious design make this house an excellent buy. Features like a large double carport, wrap-around sundeck that gets sun from dawn to dusk, custom built cabinets, roughed in vacuum system, intercom, and a large lot on a quiet cul-de-sac are just a few of the desirable extras. 479-5270.

250 HOUSES FOR SALE

BLOCK BB BROS.

OPEN EVENINGS AND SATURDAYS

OPEN HOUSE 7074 WEST COAST

THURS., FRI., SAT. 1:30-3:30 P.M. One acre of treed beauty plus 2 BR panabode of 1100 sq. ft. Imprint your own life style! Offered at $65,900. MLS. NRS.
478-5561 GAIL JENKINS 478-6458

OPEN HOUSE 81 REGINA ST.

Friday 6:00-8:00 and Saturday 1:00-4:00. Excellent value for the new couple. This well kept, updated three bedroom home, situated in the Burnside-Taylor Park district, is custom made for the beginning couple. It's location puts it close to work, schools and public transportation, yet it is well away from busy thoroughfares. The low price of $49,900 puts it within reach of many people, so act now.
478-5561 PAT PATTEN 598-7558

OPEN HOUSE 1355 GLENRIDGE

SAT. 1:30-4:00. 3½ year old 3 bedroom with completely developed basement, screened windows, good sized kitchen, a home ready to enjoy now. Lot backs on watershed reserve lands. VLA approved. Asking $63,900. View with
478-5561 DAVE REID 478-7375

OPEN HOUSE 308 CHESTER

FAIRFIELD DELIGHT. SAT. 1:30-4:30. In quiet area of Fairfield just three blocks from Beacon Hill Park. Great two bdrm. older type home. Roof, wiring and plumbing all upgraded. Large living room with fireplace, large dining room and kitchen. Vendors have purchased. Will consider all offers. Listed at $47,500.
652-2868 BILL MOSHER 656-5584

OPEN HOUSE SAT. 1:30 - 4

476, 480, 484 MEREDITH CHRESCENT. You can still choose your own quality carpeting, dining room fixture, and one of three beautifully designed and constructed homes. Each has 3 bdrms., ensuites, lovely sundecks and many extras. Situated high on a quiet street, with a great view. Conveniently located to shopping, schools and transportation. Come and see them Saturday.
386-3231 BETTY HILL 477-8972

3825 TILLICUM OPEN SAT. 1 - 5

Solid built 3 bdrm. full basement home of approx. 1100 sq. ft. L-shaped living and dining rm., FP, custom built nook in kitchen, well kept lawn and garden with fruit trees, 60x132 (aver) lot. STOVE, FRIDGE, WASHER AND DRYER included. $54,900.
GERRIT KLOOTWYK
386-3231 384-8075 pager 481

OPEN SAT. 1 - 4:30 534 BUNKER RD.

Very attractive stone faced 3 bdrm. 4 yr. old home in country setting with sweeping sea and mountain views. Large beautifully landscaped ¼ acre lot with vegetable garden, fruit trees, big lawn; in a fully fenced rear yard. Fourth bdrm. and closed in rec. room in full high basement. Quiet dead end street 20 minutes from downtown. Owner transferred; Asking $63,900.
386-3231 FRANK OLIVER 383-6904

OPEN HOUSE 2812 GOSWORTH

FRIDAY EVENING AND SAT. 3 bdrms, full basement. 1½ blocks to Hillside Shopping Centre. $54,900.
OLIVE L. MARTIN
386-3231 595-2176

OPEN HOUSE EXECUTIVE

CENTRAL SAANICH — SAT. 2-4 2418 WILCOX TERRACE (off Rodolph, off Tanner). Enjoy the treed seclusion of this beautifully landscaped lot. The ideal place for communing with nature. Be impressed by the warmth of natural wood used extensively throughout this 2600 sq. ft., 5 bdrm., executive home. $84,800.
BARB MacDOUGALL
386-3231 384-7291

OPEN HOUSE 3356 WELLSMITH 1:30 - 4:00 SAT.

Happiness is this immaculate home in Colwood for hearth and home lovers. Great Kitchen, LR, DR, 3 good bedrooms, master ensuite. Downstairs is everyones idea of a great rec room with fireplace, wet bar, 3-pce. bath, and rooms for office and 4th bedroom. It is lovely living
477-1841 JACK GRANT 477-8172

OPEN HOUSE 1662 BARKSDALE Off Thornehill Off Kenmore SAT. 1:00 - 4:00

Only 1 year old, in Gordon Heads most popular area, Thornehill Crescent. This commanding home offers extra luxury carpeting, high vaulted, beamed ceiling, family size sundeck. Main floor family. Dishwasher, fully developed basement. Den or office. Professionally landscaped on large lot.
MRS. PAT FORBES
477-1841 477-1781

254 TOLCROSS OPEN SAT. 2 - 4

3 new 3 br. townhouses, balconies, fireplace, 1½ baths, R.I. plumbing in full basement, closed in garage. B.T. driveway, fully fireproofed, WW carpet. What offers on asking price of $54,900. See you Sat. or call:
477-1841 R. BOURDIN 642-4150

OPEN HOUSE 514 HALLSOR SAT. 2 - 4:30 P.M.

Come and spend a few minutes with me viewing this delightful 3 BR., split. You will fall in love with the sparkling overall condition of this home. 9 yrs. old but no wear or tear, living room. 18' w FP, in line dining room with sundeck off. Overlooks a well kept level lawn. Cedar and fir trees. Shake roof. Rec room and 2-pce. down. It has everything you need. $62,500. MLS. 17935. In attendance:
477-1841 RON WAY 598-3852

OPEN HOUSE 2326 Hollyhill Place Thurs. 12:00 - 3:00 Sat. 1:00 - 3:30

The semi-private lane leads you to this secluded luxurious home with ocean view. A two storey family home in a choice neighborhood. Main floor has spacious living room. Formal dining room with a private sundeck and garden, a kitchen brimming with feminine appeal and warm "liveability." Upstairs you have 4 large bedrooms, master ensuite. Add to this a family recreation room, for mother a neat sewing-laundry room. Large 1st mortgage assumable, interest 10%. Offered at $99,500.
477-1841 ERNA ELLSAY 477-5705
477-1841 TED WALFORD 598-1420

OPEN HOUSE 1001 WESTPORT SAT. 2 - 4:30

A super buy! A 5-yr. Cordova Bay home, 1235 sq. ft. on main floor, full Bsmt., cedar shake roof, 3 Bdrms., 2 baths, great southern sundeck, 70x120 lot, area of top quality homes. Only $63,900 firm. Come and see, Cordova Bay Road to Maxine to Westport. MLS.
477-1841 JEFF CHALK 477-8274

250 HOUSES FOR SALE

BLOCK BB BROS.

OPEN EVENINGS AND SATURDAYS

OPEN HOUSE 588 JUDAH SAT. 1:30 - 4:30

A real charmer. This 2 Bdrm., no basement home is ideal for a starter or retirement home. Tastefully redecorated with panel wall, carpets and cushion floors. Call Saturday and see. $49,500.
MARG EMMERSON
477-1841 658-8386

OPEN HOUSE 2700 HAMILTON

Just off Hillside, not far from Simpsons-Sears. See this different 2 Bdrm., home, on a nice lot, 65x107. You can have quick possession. See it Saturday. Great starter or retirement home. Asking $49,900.
LOUISE WILTERMUTH
477-1841 477-6307

OPEN HOUSE 1265 MONTROSE DUPLEX SAT. 2:00 - 4:30

Looking for a completely modernized duplex on a quiet city street with view? This is it. Owner's suite is 3 BR (1 is in full Bsmt.) 2 baths, LR, DR, with sundeck off, nice city and mountain views and sea glimpses. Lot nicely treed. Other suite is 2 BR, separate entrances, everything immaculate. Spencer Castle area, asking $66,900. ML 18298.
477-1841 AL BULL 477-2149

OPEN HOUSE 10216 RESTHAVEN SIDNEY 7:30 - 9:00 P.M. FRIDAY, JULY 30th

At your pleasure, please inspect this well maintained, 4 Bedrm. home on a larger than average, fully landscaped lot, fenced in back, and located in a well established, residential area of Sidney, near a wild bird sanctuary, ½ block from beach access. Some development in basement. Quick quick possession. Large, portable pool off sundeck, stove, fridge, washer and dryer included at $64,500 or will deal on offers without extras included. Approximately $24,000 in financing can be assumed at 9¾% per annum at $247.00 per month including taxes.
FRANCES BROWN
477-1841 595-4005

OPEN HOUSE 1047 TILLICUM RD. 1:30 - 4:30 SAT.

Inspect this well maintained 2 Bedrm. bungalow on fully landscaped corner lot near scenic Gorge waterway. One long block to major shopping area, ½ block to large natural park, 3 blocks to Golf course. 1½ miles approx. to Naden, Yarrows, and Dockyard. 1 mile to schools. HW floors throughout. Basement playroom for kids and workshop area for Dad. Transportation in front. Offers to $58,500. Please call:
FRANCES BROWN
477-1841 595-4005

NEW HOME

Under construction and nearing completion this attractive 3 bdrm. home with LR, DR, and den will soon be ready for carpet. Buy now and choose the colours best suited to your furniture. Close to all education from elementary to University! Priced $79,500.
386-3231 JACK THOMAS 385-2119

SOOKE

Opportunity knocks for the smart buyer who has a small cash start and can qualify for mortgages. Our prices range up from $51,000 and houses are ready to move into. Call your moving company after your offer to purchase has been approved. Why not move before schools re-opens.
386-3231 JOHN A. JOHN 477-8096

URGENT SALE $55,300

750 Lampson boasts of a large duplex lot with a 2-bdrm. bungalow complete! with FP, partial basement, attached garage, extra parking and an attractive landscaped front yard. Why not drive by? It's vacant, then call for your own viewing.
386-3231 JOHN A. JOHN 477-8096

CAREFREE LIVING

2299 GALENA ROAD. YES! It's possible to own a new home with a small down payment and at easy financing. This 3 bdrm. home has all the up-to-date features, attractive fireplace, ensuite, full bsmt. with lots of potential for future development. 1142 sq. ft. of living space on main floor. Sensibly priced at $53,900. For more information call:
386-3231 BETTY HILL 477-8972

STARTER WITH INCOME

In the Walnut-Fernwood area this self-contained house with drive in garage has a two bdrm. housekeeping suite upstairs and another room in the basement. Purchaser has main floor and greenhouse in back yard. Vendor will hold a second mortgage. Priced to sell at only $47,900.
OZZIE MALLETTE
386-3231 385-2060

AFFORDABLE

Out of a fairy tale, this attractive smaller home has 2 bdrms., kitchen, living room and separate garage, large trees on property all on a full sized lot. Priced to sell at $41,500.
PETER DRENNAN
386-3231 598-4764

A NICE LOCATION

2½ years young, 3 bdrm. home with 2 bdrm. suite in the developed bsmt. Nice sundeck and CP, big size 66x132 lot, healthier parkside setting in a beautiful area of Marigold. Near to schools, big playgrounds to play for children. Rent one of the suites and save on payments. Asking only $68,000 for all this.
KEHAR DHAMRAIT
386-3231 477-5675

URGENT MUST BE SOLD

3825 TILLICUM. Solid built stucco 3 bdrm., full basement, nice lawn and garden. $54,900. NRS.
4093 CAREY RD. 3-5 bdrms., large lot, immediate possession. $65,900. ML.
4021 GLANFORD — A super home. RETIRE IN STYLE in this one. $69,900. ML. Offers invited on all three.
GERRIT KLOOTWYK
386-3231 384-8075 pager 481

HERE'S A GOOD STARTER

Needing a litle tender care, a bit of paint, this home is waiting for a handyman to make it into a special abode. Views of Swan Lake, 60x120 lot with fruit trees, 2 bdrms., and a sturdy rock fireplace. Full bsmt. with potential. Call for more information or to view.
386-3231 BETTY HILL 477-8972

EXCELLENT FAIRFIELD LOCATION

Sixplex across from the park. Not a conversion. Attractive, solid well maintained bldg. New MLS. $135,000.
386-3231 LOREA K. TUBB 477-6617

250 HOUSES FOR SALE

BLOCK BB BROS.

OPEN EVENINGS AND SATURDAYS

CHILDREN WELCOME

Here is is — just listed on NRS with 3 large bdrms. An extra large (1177 sq. ft. on one floor), one year old condominium. Away from street noise, quality rugs and appliances and drapes, elevator. Shopping centre two minutes walk. Large 10 per cent mortgage. Don't delay on this one!
OZZIE MALLETTE
386-3231 385-2180

HIGH QUADRA

Immaculate 2 Bedroom Townhouse, almost 1100 square feet, Livingroom, Diningroom, extra storage space. Quiet dead end street. Look it over with:
477-1841 JACK GRANT 477-8172

$51,500.00 IN SUNNY SIDNEY

Enjoy the charm of this quaint seaside village. The people are friendlier, the air is fresher. And you'll love the charm of this specious 4 year old bungalow. No stepper. Fireplace and beautiful W-W carpeting. Give us an offer on this charmer.
MRS. PAT FORBES
477-1841 477-1781

SIMPSONS-SEARS AREA

Compact two bedroom starter or retirement. Living room with fireplace and wall to wall carpet, two bedrooms, nice bright kitchen, basement. $49,900.00
477-1841 RUTH STIRLING 385-4223

1⅓ ACRES EAST SOOKE

If quiet is what you are looking for, then you must see this 2 BR, home on the waters of Sooke Basin. Approximately 90 feet of beach frontage. Also a very good well and access to the beach. You will love this one. Asking only $65,500.00 To make an offer call:
477-1841 RENE BOURDIN 642-4150

WELL BUILT DUPLEX ESQUIMALT $86,500.00

Here is a quality dry dash stucco building with 2 BR units. Hardwood floors, ample kitchen space, 18' LR, bright and cheery. OHA heat, nice easy-to-keep lot 72 x 100. Drive in garage to spacious basement. Ready for your inspection. Please contact:
477-1841 RONALD WAY 598-3852

SEND NO MONEY

But let us show you what your money will buy. You will love this 3 Bdrm. rancher with over 1200 sq. ft., LR with fireplace, dining room and eating area in the nice kitchen. Carport and extra parking and an excellent workshop. This all on a ½ acre and asking $63,500.00
MARG EMMERSON
477-1841 658-8386
LOUISE WILTERMUTH
477-1841 477-6307

OAK BAY TUDOR SUPREME RESIDENCE

Large 4 Bedrm., family home with 2½ bathrooms. Has full basement with drive in garage. Fantastic quiet yard. Features new shake roof and numerous improvements. $85,000.00. Accepting offers or trades.
477-1841 JIM KRAHN 384-0142

GLANFORD AREA

Reduced by $2,900 to rock bottom price of $57,000. A very attractive no basement bungalow. 1400 sq. ft. of generously sized rooms, 3 BR, LR with FP, separate DR and large Kitchen. Large assumable mortgage. Treed lot with greenhouse. Drive by and look at 619 Broadway Ave.
477-1841 AL BULL 477-2149

BRIGHT NO STEP

Located on quiet street off Craigflower opposite Gorge Vale Golf Club, this bright, well designed 3 bedroom, home offers L-shaped living-dining room with hardwood floors, compact convenient kitchen. Beautiful landscaping and garden. No steps. Offered at $52,900.00
477-1841 JOHN KEATS 384-4262

SEA, SIDNEY AND MOUNTAINS

Superb 3 bedroom home with 1504 sq. ft. on main floor presently under construction. Offers sweeping views of sea and city by day and night. Huge living room with panoramic view windows. Separate dining room. Spacious kitchen with Crestwood cabinets. Thermopane windows. Electric heat. Offered at $105,000.00
477-1841 JOHN KEATS 384-4262

OCEAN VIEWS ESQUIMALT DUPLEX

Fantastic duplex of quality construction in Esquimalt. Great for a family arrangement. Over 1100 sq. ft. on each side plus developed basements. 2 baths each apartment, large rock fireplaces. Natural woods used throughout, built-in ovens, fridges, all drapes remain. Private parklike grounds, masses of flowering shrubs, pools and ample parking. Vendor will assist in financing.
477-1841 ERNA ELLSAY 477-5705

UNIVERSITY SPLIT LEVEL

Secluded on 3 sides by beautiful laurel hedge. LR, FP, DR, large Kitchen, with built-in breakfast suite, 2 baths, family room and laundry rooms. Parking area for boat or trailer. Large assumable mortgage.
477-1841 AL BULL 477-2149

MARINE DRIVE YOUR HOME

3 bedroom family home very tastefully renovated, built in 1968. Dark Oak floors, large entrance hall, drawing room with sliding glass doors to private patio, badminton court and heated swimming pool. Cocktail area off LR with FP, magnificent "country" kitchen with breakfast room and adjoining family room. $147,000. Accepting offers or trades.
477-1841 JIM KRAHN 384-0142

TUDOR STYLE OCEAN FRONT

Your own private estate on 2.58 ocean front acres of beauty where you can wander among gardens, relax in your sheltered sandy cove by the sea, or just admire the sea view. Beautiful trees and shrubs from your lovely tudor style home. 10 minutes from downtown Victoria. $385,000. Will accept trade and offers.
477-1841 JIM KRAHN 384-0142

METCHOSIN 2 ACRES OF SECLUSION

This spotless 4 bedroom split-level home offers you everything — privacy; quality craftmanship; a design that is different and functional; a truly gracious home in an attractive setting in a good area; city water supply; 3 bathrooms; 2 fireplaces; large 10 ft. high rec room. If you appreciate quality, this home is for you. Asking $101,500.
478-5561 JOHN ROBINSON 478-7041

250 HOUSES FOR SALE

BLOCK BB BROS.

OPEN EVENINGS AND SATURDAYS

BRAND NEW SOOKE

Beautiful split-level home on corner lot, adjacent to parkland. Shake roof. Living room has attractive corner rock fireplace. Carport with covered walkway to foyer entrance. Master bedroom has ensuite. Located in truly beautiful setting. Asking $53,900.
478-5561 JOHN ROBINSON 478-7041

2781 HARTSDALE QUIET CUL-DE-SAC

Attractive 3 yr. old, 3 bedroom home. Master has ensuite. Full ground-level basement with future development potential. Plumbed for 2 pce bathroom. 14 x 23 Sundeck over carport. 1st mortgage of approx. $26,000 at 9¼% if you qualify. Reasonably priced at $59,000.
478-5561 JOHN ROBINSON 478-7041

COWICHAN LAKEFRONT

Super summer retreat, close to town with a cozy cottage hideway. 70 ft. of frontage affords great lake and mountain views. Call me for directions, you can't beat this at $29,900.
MIKE MYERS 478-5561 478-6349

HOUSE TOO BIG?

Let us show you a charming 2 BR home with interesting harbour views. Sunny, private, low mtge. Minutes to town, this main floor condo is exceptional value at $52,500. MLS, NRS.
OLIVE WEBBER 386-3231 384-9267
GAIL JENKINS 478-5561 478-6458

OAK BAY

Situated on a quiet street close to beach, shopping and transportation. Nicely landscaped lot with secluded fenced backyard. The 2 BR full basement home is in top shape and in immaculate condition. Large living room with FP, modern kitchen with eating area. Ideal home for young or retired couple. $61,500.
BOB PAUL 478-5561 478-2477

SEA GLIMPSES METCHOSIN

Situated on ¾ acre close to beach, fishing and swimming in a quiet area of Metchosin. A lovely family home just one year old with 1500 sq. ft. on main floor plus full easily developed basement. The lovely entrance hall leads to a gracious living and dining room with sea glimpses, excellent family kitchen plus 3 large BR's. Asking $77,000. MLS.
BOB PAUL 478-5561 478-2477

FAIRFIELD CHARM

This 4 bedroom home located in desirable Fairfield area will appeal to the large family. Spacious kitchen with eating area, dining room, sunroom, 2 bathrooms, fridge, stove, comb. washer-dryer. Some drapes and W-W carpet included. Large lot with garden. ½ block to park. 5 blocks to waterfront. MLS 18630.
SHAUN HOWEY 478-5561 383-2763

AFFORDABLE STARTER

Cozy, very neat one bedroom house on quiet street in Langford. Just a five minute walk to all shopping and transportation. Well kept garden and lawn. Make effort to view at $34,900.
SHAUN HOWEY 478-5561 383-2763

RELAXED LIVING

Leave the city noise behind and relax in this top quality, modern three bedroom home situated on approx. .4 acres of Glen Lake's best. High grade W-W carpeting, a bright spacious kitchen and an easy access floor plan make this house truly desirable. Already developed, the basement can be easily tailored to suit your own taste. If you want to be where the pace of living is more soothing, take a look at this well priced $63,900 home.
PAT PATTEN 478-5561 598-7558

NEW WITH VIEWS

Situated in our lovely Broome Hill subdivision. High enough for panoramic views. Full bsmt. 2 bedrooms up and 1 down. This is a real good buy, at the reduced price of ONLY $49,900. Hurry, it won't stay vacant at this price.
BILL LEWIS 478-5561 478-5818

COUNTRY PRIVACY

Lovely colonial design located amongst trees and fields produces a very private setting. Soundly built to VLA standards this 3 BR home has partially finished 1 bedroom bsmt. suite with R.I. plumbing. wiring and separate entrance. Charming, unique fireplaces and large bay window make this a pleasure to show.
SHAUN HOWEY 478-5561 383-2763

OFFERS INVITED

Excellent family accommodation in this 5 bedroom home in good condition. Large irregular lot with two garden areas. Artistically decorated interior with use of wallpaper and mirrors. In home barber shop is well planned could be continued or easily converted to rec room. Located on dead end street with no development behind. For further information on this family home call:
DOUG COLE 478-5561 478-4494

BROADMEAD EXECUTIVE

OVER 3,300 square feet. Beautiful butterfly design. One of the few homes in the exclusive Broadmead area commanding a spectacular panoramic view including the Olympics. Mortgage of $40,000 at 10¾ available if you qualify. Price is $115,000. MLS 17274.
JOHN ROBINSON 478-5561 478-7041

SPARKLING

3 year old home with yard to match. 1500 sq. ft. of finished area. Main floor has two bedrooms, 4 pce. bath, living room with fireplace, dining room and kitchen. Downstairs has 1 bedroom, 2 pce. bath, laundry room and rec room. Sundeck off kitchen with view of Glen Lake. A steal at $61,500.
DOUG COLE 478-5561 478-4494

TAKE YOUR PICK

Any of the following budget priced houses are good value at the asking price:

1. $48,200. 3 bedroom no step bungalow. Nicely redecorated interior. Large living room and kitchen with convenient utility area. Newly stuccoed and re-roofed. No maintenance problem.

2. $49,900. 4 bedroom home close to shopping and bus line. Owner has use of 92 x 100 ft. lot. Large separate garage and workshop. Completely renovated kitchen with lovely cupboards. Good sized living room with fireplace. Excellent family accommodation in convenient area.

3. $55,500. Well kept home with 2 bedrooms and den. Separate dining room, large kitchen with eating area. Large developed rec room in full basement with built-in bar. Close to all school grades.

DOUG COLE 478-5561 478-4494

PRIVATE SALE BY OWNER IN lovely Gordon Head area. Close to UVic, buses, shopping centre and schools. Expensive plush carpeting, full dry basement, 3 bedrooms plus office, drive-in garage, sundeck, amongst well kept homes on quiet cul-de-sac. Large 9% mortgage may be assumed by buyer. Asking $61,500. Drive by and take a look, 1690 Sheridan Avenue. 477-5530.

REAL BUY $53,500

3 bedroom remodelled home with full basement on large lot in Glanford area. Low interest mortgage. Trade terms arranged.
BOWDEN REALTY — 383-5524

JAMES BAY. PRIVATE, MUST sell. 3 bedrooms, full basement, garden, 382-6812. No agents.

250 HOUSES FOR SALE

SEABOARD PROPERTIES LTD.
7173 WEST SAANICH RD.
BRENTWOOD BAY 652-1141

IS AREA IMPORTANT?
This 2 year old home is located in a very nice area of Brentwood Bay. 3 bedrooms with room for 2 more. A really good size family room with fireplace. Many extras like landscaping, ground floor entrance, existing $33,400 mortgage (approx.) at 10½%. Plus, a differently laid out home. Price $64,500.
652-1141 TOM EVANS 652-2620

AN ACRE
of wooded parkland with a creek running thro'. Very secluded location and only a minutes walk to the waters of Brentwood Bay. 3 bdrm., full basement home is on sewer. Spacious Lv. rm. with F.P., dn. rm., kitchen and sundeck all overlook the Bay. Asking $75,000. MLS 16980.
652-1141 ROSE RUSE 652-2694

BRENTWOOD
Situated on a 'no thro' st. the new home features elec. forced air heating, 1½ bths. full Bsmt. with R.I. fireplace, floor to ceiling brick F.P. in Lv. rm. sundeck with steps down, lge. kitchen with 'loads' of cupboards and eating area. $68,900.
652-1141 ROSE RUSE 652-2694

DOUBLE C. PORT
Only a yr. old, 3 bdrms, 1½ bths. Tastefully decorated. In a quiet cul-de-sac a short walk to shopping in Brentwood. MLS 18248, $63,900.
652-1141 DAVID WOOD 652-2198

WELCOME TO OUR NEIGHBOURHOOD
NORTHRIDGE TERRACE
Follow The Orange and Black Signs
Off Vanalman Avenue
High Location With Views, Trees, and No Thru Traffic, Yet Close to Schools, Parks, Buses, Shopping. Just 10 Minutes to Down-Town Victoria.
22 Homes Still Available Priced From $70,700 to $79,300.
VISIT OUR SHOW HOME
And Let
Ron Cherwaty or Harry Atkey Show You Around
Open For Inspection
3-9 p.m. Weekdays
1-5 p.m. Sat. and Sun.
Or Call
Engineered Homes
385-6211 479-2611 19 Cadillac Avenue Show Home

SOOKE BRAND NEW $43,900
Check the prices of similar houses in this area and be amazed. 3 bedroom, 1080 sq. ft. no basement home with quality cedar siding. Wall-to-wall carpets, quality cabinets, electric heat, brick fireplace and carport. All situated on 80x100' corner lot in Broom Hill. Finishing date Sept. 1. This is no gimmick, contractor has other interests and wants a quick guaranteed sale. Low down payment with B.C. Government 2nd Mortgage. Phone me and let's discuss your finishing and colours. Phone 383-2943 or 598-7782, no agents please.

$46,800! STRATA DUPLEX! BY BUILDER!
NEARING COMPLETION! 1118 sq. ft! 2 bedrooms! Fireplace! Basement with ample room for development! Good sized lot! Located on Sooke Road, just past Glen Lake Road on the right. Drive by now! Excellent financing available at 11¾%. Malen Construction Co. Ltd. 658-1122 anytime.

NOTE THESE FEATURES
—end of quiet cul-de-sac.
—1,380 sq. ft. on lane.
—plus finished basement rec. room with built in bar and fridge, plus pool room.
—10 minutes to downtown.
—3 bedrooms and ensuite plumbing.
—Beautiful professionally done office.
—Good and large fenced back yard.
—Owner will carry large A-S at 11% or paydown to 8% financing.
Must be seen, phone owner at 388-4952 for appointment to view.

BUY NOW
The price is right on this brand new three-bedrm. full-basement Townhouse. Double plumbing, two-car parking, sundeck and many other valuable extras. Close to University, all levels of school, bus and shops. Trades — Mortgage papers considered. $5,000 down will handle. Full Price $54,900. Mr. Drew, Res. 592-0927 or Island Homes Ltd., 386-7545.

COLWOOD LAKE ESTATES PRIVATE SALE
$61,900
Immaculate 3 bedroom home with w to w and ensuite, large kitchen, livingroom and diningroom, with fireplace, 2 bedrooms or den in basement with rough-in for further development. Call 478-8610. Open House 1:00 p.m. to 4:00 p.m., Saturday, Sunday and Monday.

$5000 DOWN
Will handle this beautiful new 3 bedroom full basement home in Sooke-Broomhill. Very nice heavily treed lot backing on to parkland. You can still choose your own carpets and light fixtures. This one has to be seen to be a ppreciated. For sale by builder—please call 477-0993 evenings.

SANSAR DEVELOPMENTS NEW HOME
$59,900
492 Meredith Crescent
3 bedrooms
Wall to wall
Dishwasher
Close to schools and shopping
382-2211

MOUNTAIN VIEWS
1435 HARROP RD.
Come and see our spacious family home with 3 bedrooms, laundry room up, 2 bedrooms and large rec. room in full high basement. Situated in nice area close to schools, university, bus and shopping, piped in for built in vacuum. Asking $57,900. 477-5365.

IMMEDIATE POSSESSION
New 3 to 5 bedrooms, ¼ acre treed, patios — 600 open, 250 covered, large carport, stone fireplace. All extra large rooms. 2 bedroom suite down, — 1,200 up, 900 down. Duplex zoned. $61,500. 384-4798.

OFF LANSDOWNE
4 bedrooms, L-shaped living room with fireplace, dining room, large kitchen, sundeck, large rumpus room, drive-in garage. Newly decorated. Quiet street. Treed. $56,500. By owner. 592-2972, or 385-7583.

DREAM COTTAGE — MODERN ranch style, 2 bedroom no step. Clear title $45,900. Terms arranged. Call Helen at 479-1479 or Bowden Realty. 383-5524.

250 HOUSES FOR SALE

SEABOARD PROPERTIES LTD.
7173 WEST SAANICH RD.
BRENTWOOD BAY 652-1141

OFFERS INVITED MUST BE SOLD
3-Bedroom, no-basement retirement or starter home. Close to schools, shops and bus. Asking price $49,500.
652-1141 Al Vickers 652-2257

Close in Seclusion
Hidden among trees, high with distant views. 1900 square feet of living space on two levels. Five sliding glass doors onto private balcony. 22x14' living room, with massive floor-to-ceiling stone fireplace and vaulted ceiling. L-shaped kitchen with eating area. Fridge, stove and dishwasher included. 2 bedrooms and den. Private patio off master bedroom with ensuite. Floor to ceiling fireplace and book matched walnut panelling featured in 33x14' family room with 8' sliding door to patio. Two-car drive-in garage, with ample storage areas and work bench. Close to schools and shopping centre. Large 9¼% mtge. Now only $80,000. MLS 17931. Lock box.
Dickie Agencies Ltd.
919 Fort 382-4312
Res. 595-4329 and 477-4662

JACK MEARS OAK BAY REALTY LTD.
"The Professional People"
2194 Oak Bay 598-3321
3618 Shelbourne 598-3344
OAK BAY
Luxury 1 Bedroom Condominium on Oak Bay Avenue on main floor only $38,500.00
CAMILLE DERKSEN
383-4069 598-3321

Open Today
Sat.-Sun. 1:30-5
1486 EL NIDO
(North on Shelbourne)
3 bedroom, master ensuite, separate dining, living room features fine stone corner fireplace. Full basement with roughed-in family room with fireplace, roughed-in bath and room for additional bedrooms. Walk to Mt. Doug Park and beach. Fine family neighborhood. Trans. and shopping centre nearby. Ready for you now. HUDAC WARRANTY! BUY DIRECT FROM BUILDER AND SAVE! Call KEN McCANDLESS, KASAPI CONSTRUCTION. 386-6191 or 478-4606.

OPEN HOUSE 271 SUPERIOR
FRIDAY 2-4 P.M.
SAT. 1:30-4 P.M.
COME IN AND SEE THIS JAMES BAY BEAUTY THAT HAS BEEN RESTORED TO ITS ORIGINAL CHARM. OVER 1400 SQ. FT. ON ONE LEVEL, FULL BASEMENT — THREE OR FOUR BEDROOMS, IMMACULATE, AND READY TO MOVE INTO. FOR THE FAMILY THAT WANTS AN EASY CARE LOT, CLOSE-IN WITH ALOT GOING FOR IT, DON'T MISS THIS ONE. THE LOT IS ZONED R3L — MAKING IT AN EVEN BETTER DEAL. PRICE $55,000. MLS. FRANK BEAMISH REALTY LTD. 385-5113.

PANORAMIC SEA VIEWS
Sidney. Lovely, well-built and maintained home. Close to shopping and all amenities. Living room and kitchen windows look out over Gulf Islands and Mt. Baker. Access to beach is just across the road. Approximately 1,000 square feet plus basement. Upstairs has large living room, Arizona sandstone fireplace, big kitchen and 2 large bedrooms plus bath. Laundry hook-ups, half bath and garage in partially developed basement. Offered for sale at $68,500. Private. Serious inquiries only, please. 656-2255.

FANTASTIC VIEW DRIVE BY
40 KING GEORGE TCE.
Perched on the side of Gonzales Hill and laid out to take full advantage of the fabulous view of Juan de Fuca Straits and the Olympics. This four bedroom home is a perfect executive family home. Oak Bay schools nearby. Easy easy care lot. We will be very pleased to show you through this fine home. Priced to sell at $129,000. Call "THE McGREGORS." 384-8001 or Res. 477-3675. The Royal Trust Co.

SOUTH OAK BAY OPEN HOUSE
SAT., SUN., 1-5
2323 OAK BAY AVE.
Fine residence, has 3 bedrooms, large living room, fireplace, separate dining room, modern kitchen with built-in appliances, self-contained 2-bedroom lower suite rents $300 per month. Garage and workshop. Nice corner lot. Truly unique. Offers to $77,900. Call owner, 598-1546.

Country Setting ROYAL OAK
Nearly one acre of beautifully wooded property bounded by year-round creek. Absolute seclusion yet near to stores and only 15 min. to downtown. 3-4 bedrooms, living room with fireplace, large kitchen with eating area, part basement, large garage. $72,500. Phone 479-4992.

GLANFORD AREA $60,500
Large quality-built 4-bedroom home. Hardwood floors, full high basement with den, treed lot with garden. Offers. 535 Agnus St., 479-3134.

$49,500 2733 Shelbourne St.
2-bedroom with fireplace and den. New wall-wall carpet. Basement. By owner — offers considered. 477-5829, 477-2595.

BY OWNER SEA VIEW
Split level two months old, 1400 sq. ft., 1595 Wiffin Spit. Open beam large living room with stone fireplace. Dining room, kitchen nook. Three bedrooms — 1½ baths. W-W carpet, carport, sundeck and basement. Lot 260x100. Try your offer on that $68,000 house. Call 642-5794.

BRENTWOOD BAY
1325 MARCHANT RD.
Features a luxury in-law suite. New convenient, open to offers on $82,900.

CENTRAL SAANICH
6922 SAANICH X RDS.
Features potential, future lot. A charming, modern rttirement hideaway. $79,900. 652-3753.

UNIVERSITY AREA $65,500
By owner, 3-4 bedrooms; 1½ baths, full developed basement. Fenced, landscaped lot. Garage. 477-3379.

OAK BAY-WILLOWS
By owner, picturesque seaview home on quiet cul-de-sac, few steps from beach. 4 bedrooms, optional suite. Over 2,000 sq. ft. Full basement with rumpus room. Carport and garage. $125,000 .1939 Bowker Place. 592-0552.

BRENTWOOD
New 2-bedroom home, thermopane windows and well insulated. 1½ baths, dishwasher, laundry up. Many extra features, plus 5-year warranty. $72,500. 1010 Damelart Way, off Hagan Road. 652-1673 or 652-4155.

LORENZEN REALTY LTD.
50 Bastion Sq. 383-4151
FOR URBAN, SUBURBAN AND RURAL PROPERTIES. RELY ON EXPERIENCE.

NORTH OAK BAY AUTHENTIC TUDOR $57,900
Tucked in a corner among its English gardens on a quiet cul-de-sac, just 5 blocks from Willows Beach, this authentic Tudor with its leaded window charm boasts 4 bedrooms. Bay windowed 20 ft. living room. Large kitchen and charming entrance hall. No steps and low taxes. Situated near a school and is without a word of doubt the best buy in our fair city. If you like character and have an artistic eye you are missing the buy of the year.
VIVIAN M. ROBERTS
477-0191 477-0281
Royal Trust Real Estate Dept.

N. OAK BAY FIVE BEDROOMS
Large FIVE BEDROOM bungalow situated on a quiet cul-de-sac with mature oak trees. Over 2800 sq. ft. developed including 3 baths and a beautiful recreation room. Walk to UVic and Camosun College. Owners are moving to an apartment. Asking $97,500 and open to offers. For more details please call JOHN SHAVER 386-7721. Investors Syndicate Realty Ltd.

COLWOOD
3-bedroom home by owner. Priced to sell. 478-8204.

253 COUNTRY HOMES AND PROPERTIES

Green Acres
3½ Percent
Exclusive Residential
HENDERSON REALTY LTD.
385-9741 (anytime)

SOOKE RIVER RD.
Very attractive 3 bdrm family home. 3-pce. ensuite in master bdrm. 18x16 living rm with FP. Fully development bsmt with family rm with a full-faced floor to ceiling brick FP. Nice pastoral view, quite private on dead-end street. Priced to sell at $63,500. For further information call anytime 385-9741 or
BILL McCARTER BOB GIBSON
592-3970 658-5153

Extreme circumstances require that all offers be examined on this new super luxury home 2600 ft. on 2 view acres in Happy Valley with features you only dream about. Asking $96,000, well under mortgage company appraisal. MLS Ross or Marion, 477-9514, 479-7994, 652-2736.
CHENTURY 21 — Principal Properties Ltd.
4088 Shelbourne St.

RELAX YOUR MIND
Imagine yourself, after an exhausting day, unwinding with a leisurely drive through the wooded areas of the Peninsula arriving home to a spectacular view of Saanich Inlet. Nestled into the natural setting of rock and trees is an inviting Lindal Cedar Home. Containing 2 bedrooms, a den, a full basement, ready for development and a loft overlooking the Living room to the sea beyond. If this sounds like your deam, give me a call: Asking price $85,000.
BERNIE WILKINSON
477-1841 477-8838
BLOCK BROS. REALTY LTD.

FIVE ROLLING ACRES $119,000 WITH EASY FINANCING
Ideal for horses, cattle, etc. Situated in a prestige area in North Saanich. All fenced and cross fenced and has nine stall horse barn, tack room, and 1,300 sq. ft. of feed storage area. Sixteen yr. old three-bedroom home with double attached garage. 500,000 Gal. reservoir. There is no better buy on the Saanich Peninsula. See it quickly with Irene Dalziel, 386-6164 or 477-6380.
CASTLE PROPERTIES LTD.

NORTH SAANICH HOME - ACREAGE
A small farm suitable for horses or cattle in the Deep Cove area of beautiful Saanich Peninsula. Over 9 acres of land fenced and cross fenced with a barn for 20 head plus hayloft, sheep barn, workshop, guest cottage, orchard and a large three bedroom modernized home. (MLS) $160,000
386-7521 ERIC GRAHAM 656-4489
BOORMAN INVESTMENT CO., LTD.
1111 Government St.

PROSPECT LAKE SECLUDED 2 AC.
Amazing privacy in a picturesque setting with views SW over lake. The house has 1100 sq. ft., modern plumbing, heating, wiring, and has exterior of wood siding stained in redwood color. Asking $74,500. Exclusive courtesy to realtors. View by appt. Wilfred Davis 479-1667 or 658-8884
J. H. Whittome and Co. Ltd.
Royal Oak Branch

A COUNTRY TUDOR STYLE HOME SET IN FOUR BEAUTIFUL ACRES WITH 30 FEET WATERFRONT.
Located on quiet country road in Central Saanich. The home offers living room, dining room, kitchen with family room, five bedrooms, three bathrooms. This well planned attractive home has just been listed at $123,000.00 with PETER NASH 598-3321
JACK MEARS
OAK BAY REALTY LTD.

10.4 ACRES EAST SOOKE
½ cleared, year-round stream and four good wells, this property has good potential for an extra income or hobby farm, 40'x60' chicken house and 3 bedroom home with stone fireplace. Many fruit trees and good garden. Asking $85,000. Vendor may carry financing with good down payment. Contact:
477-1841 DANNY MASSEN 478-7008
BLOCK BROS. REALTY LTD.

MILL BAY 34 ACRES
4-year-old cedar home of 2000 sq. ft. with 3 bedrooms, 3 baths, den, dining room, utility room and lots of storage. Land is ideal for horses with meadow, trails, jumps and a pond. Asking price of $180,000. MLS. Call for directions:
TERRY SMOLLETT
595-5171 656-5882
595-5171 LES BOHER 598-1665
CANADA TRUST

2354 GALENA
Just completed quality cnstructed 3-bedroom full-basement home with distant views of the Straits. Features en suite bath. 2 fireplaces, 2 sundecks and quality carpeting. Asking $53,500. For prior viewing call Bill Kozak 386-6164 or Rs. 642-3404 anytime. Several new homes to choose from starting at $45,500. MLS 17789.
CASTLE PROPERTIES LTD.

HOLDING PROPPERTY
Solid 3 bedroom rancher and workshop on 3.8 acres, 10 miles from downtown Victoria in Happy Valley, private sale by owner. Asking $105,000. Open to offers. 478-1662.

4.55 SECLUDED ACRES WITH pasture, 4 bedroom modern family home, large barn and out buildings, asking $115,000. Private sale. 656-3420.

BRENTWOOD
Charming 2 bedroom bungalow, large lot, close to all facilities with lovely view of inlet. $51,500. Drive by 924 Verdier Ave. 652-2640.

5.85 ACRES, 5½ MILE CIRCLE of Victoria. $61,900, convenient terms. 479-2150.

253 COUNTRY HOMES AND PROPERTIES

Western HOMES Ltd.

HIGHLANDS 6½ ACRES FINE HOME
6½ acres of moderately treed property, extremely well built 1½ storey, full basement family home nearly new with lots of extras. 2 barns plus lots more. Priced right at $125,000. MLS 17753. Phone now to view
Neil R. MacDonald
386-3494 (24 hrs.)

CENTRAL SAANICH 1/3 ACRE
AND 1410 sq. ft. — 3 bedrooms — full base home and a view of MT. BAKER is part of the enjoyment of owning this fine home. Spacious kitchen with dining area — extra lge DR. — comfortable L.R. with F.P. — 3 roomy bedrooms. Basement has Rec. room. Storage and laundry room. Lots of parking, plus dble. carport. Offered at A VERY ATTRACTIVE LOW PRICE. Call Ken Jensen 386-3494, 592-9079.

MILL BAY TWO HOMES 14.65 ACRES
A fantastic hobby farm; high cleared rolling hay meadow, modern 4-bedroom home plus a modern 1-bedroom cottage fully self-contained; large 8-stall barn plus riding ring. Asking $169,000. New MLS 18100.

5 ACRES NORTH SAANICH
Picture a modern family home with over 2,000 sq. ft. on one floor which includes 4 bedrooms, 2 full bathrooms; living room and large dining room with fireplace. Property includes 30x40 newer barn with regular box stalls and 2 foaling stalls plus lots of tack and hay storage. All of this and more; within walking distance of Sandowne Race Track. MLS 24004. Asking $120,000.

$65,900 1.45 ACRES BEAVER LAKE
A terrific rural property adiacent to Beaver Lake Park. Very nice 3-bedroom home with fireplace in living room and separate garage and workshop in backyard. MLS. 18362.

2 ACRES MILL BAY BRAITHWAITE RD.
A great 2-year-old family home consisting of 3 bedrooms; 1½ baths, L-shaped living and dining room; W-W carpets, and full high basement partially finished with 3rd bathroom, roughed-in. All this plus a small neat barn and fenced paddock for your horse. Asking $61,900. MLS 18097.

FOR FULL PARTICULARS ON ANY OF THE ABOVE PROPERTIES CALL NOW
Jack Davis
386-3494 (24 hrs.)

WHITTOME'S
1111 BLANSHARD 388-4271

ONE OF A KIND
Exciting contemporary home designed as a background for good living. Built for owner, quality features and construction, open plan, extensive use of cedar inside and out. Living rm, feature brick wall, heatilator fireplace, delightful kitchen and dining area. 2 spacious bdrms, 5-pce. van bath. Bdrm, 3-pce. bath, utility down. Finish the 29x15 rec rm with fireplace to suit your own taste. Over ½ acre of woodsey seclusion overlooking Kemp Lake. $64,500. MLS 18813.
Ruth Lukaitis 477-5306 388-4271
Shirley Wilde 478-2459 388-4271

WANTED Country Gentleman
Bring your family and view this quality built modern residence. 3 bdrms, triple plumbing, family rm, well designed kit and comfortable dining rm and living rm. Partly secluded setting with privacy and space. The 2.08 acres of land is in an area of fine homes. Quick possession. $84,000. Easy to show. MLS 17180.
388-4271 Shirley Wilde 478-2459
388-4271 Ruth Lukaitis 477-5306
J. H. WHITTOME & CO. LTD.

SIDNEY, $42,500
This cozy two-bedroom home only steps away from the Silver Threads Centre in Sidney is perfect for any retired couple. Tidy and trim on an attractive lot. Call new for details.
Mrs. E. Farquharson
656-1154 656-5808

MOVE IN RIGHT AWAY!
Immediate possession of this lovely white stucco bungalow on a quiet residential street in Sidney. Only four year old, it offers two roomy bedrooms, vanity bath, utility room, modern l kitchen, living and dining area as well as a large garage with workshop. Good assumable mortgage. $52,500. MLS 18641.
MRs. E. Farquharson
656-1154 656-5808
GORDON HULME LTD.

HORSES OR CATTLE 3.54 ACRES
Large 4-bedroom farmhouse on the Saanich Peninsula surrounded by 3½ acres of gently rolling pasture land. This turn of the Century home with its porch on three sides is as solid as a rock. The land boasts excellent growing soil. New M.L.S. offered at $89,900. Call Irene Dalziel, 386-6164 or evenings 477-6380.
CASTLE PROPERTIES LTD.

Peaceful Acre
A roomy three bedrm home set on a peaceful country acre. Master bedrm quite private with adjacent washroom. Big bright kitchen with pleasant eating area. Large family room up. Attached w-shop. Flat arable land or just right for a horse or two, good barn with loft. ONLY $65,900.
386-7771 PETER MASON 477-9318
MOODY & MASON REALTY LTD.

BEAUTIFUL OLD CHARMER ON Maple Bay Road near Duncan. Character and warmth was the theme for the remodelling and decorating. Near beach, tennis courts, and marina. Approximately 1¾ acres fully landscaped but with easy maintenance in mind. Reasonably priced at $95,000. For more information or appointment to view phone Paul Osborne at 746-6161 or eves. 746-5329 J. H. Whittome and Co. Ltd., 68 Station St., Duncan, B.C.

TRADE
Older 3 bedroom home on 10 acres in Cobble Hill. Half cleared and fenced. Workshop, garage, fruit and walnut trees, asking $82,500 or trade my equity for home in Victoria area. 743-4027 or 743-5089 Cobble Hill.

OLD WEST SAANICH
2.68 LOVELY ACRES
Cozy older home with barn and fenced field. Delightfully situated with views all around. Many extras. $85,000. 479-6242.

SIDNEY REALTY LTD.
Real Estate — Insurance
Serving the Saanich Peninsula
656-3928

WEDNESDAY, JULY 21, 1976
A Great Trio!
Printed Pattern

9039
8-20
by Marian Martin

PLAY OR PLAN a lively day in this softy trio. Shirt tops the overblouse or travels on its own with fluid pants. For nylon or polyester knits.
Printed Pattern 9039: Misses' Sizes 8, 10, 12, 14, 16, 18, 20. Size 12 (bust 34) outfit takes 3⅝ yds. 60-inch fabric.
$1.00 for each pattern — cash, cheque or money order. Add 15¢ for each pattern for first-class mail and handling. Send to: Daily Colonist Pattern Dept., 60 Progress Ave., Scarborough, Ontario, M1T 4P7. Print plainly pattern number, your name, address.

How to get MORE FOR YOUR MONEY? Send now for New Spring-Summer Catalog — save up to $100 on the clothes you sew yourself. Free pattern coupon, too, Send 75¢ now!

Sew + Knit Book	$1.25
Instant Money Crafts	$1.00
Instant Fashion Book	$1.00
Instant Sewing Book	$1.00

MONDAY, JULY 19, 1976
Tunic Is Tops!

715
by Laura Wheeler

For all seasons! Square neck, flare sleeves — newest!
STRIPE UP a lively top to layer over turtlenecks and shirts. Knit of synthetic worsted in 3 shades of a color. All stockinette. Pattern 715: Sizes 8-16 included.
$1.00 for each pattern — cash, cheque or money order. Add 15¢ for each pattern for first-class mail and handling. Send to: Daily Colonist Pattern Dept., 60 Progress Ave., Scarborough, Ontario, M1T 4P7. Print plainly pattern number, your name, address.

New! 200 designs to knit, crochet, quilt, sew plus 3 free inside new 1976 NEEDLECRAFT Catalogue, 75¢

Crochet with Squares	$1.00
Crochet a Wardrobe	$1.00
Nifty Fifty Quilts	$1.00
Ripple Crochet	$1.00
Sew + Knit Book	$1.25
Needlepoint Book	$1.00
Flower Crochet	$1.00
Hairpin Crochet Book	$1.00
Instant Crochet Book	$1.00
Instant Money Book	$1.00
Instant Macramé Book	$1.00
Complete Gift Book	$1.00
Complete Afghans #14	$1.00
12 Prize Afghans #12	60¢
Book of 16 Quilts #1	60¢
Museum Quilt Book #2	60¢
15 Quilts for Today #3	60¢
Book of 16 Jiffy Rugs	60¢

253 COUNTRY HOMES AND PROPERTIES

Heritage Type Home 5 Lge Bdrms. .52 Ac.
There's charm, a feeling of tranquility, in the carefully preserved exterior and interior of this lovely home but the essentials, wiring, heating, plumbing and kitchen, have been brought up to date. Net result, JOYOUS LIVING! There's a wide covered porch running across the front. The entrance has a beautiful open staircase to upper floor. A quiet study has f.p. and wall of bookshelves. A big living rm. has inviting f.p., quality w to w and big window that overlooks the garden. Kitchen is roomy and well equipped with an airy country style dining rm off. Sunrm. faces east and south. There's a 2-pce. wash room and a lovely master suite of big bedrm. with f.p., lge. 4-pce bathrm. and well fitted dressing rm; all on main floor. Spacious upper hall leads to 4 very lge. bedrms, 4-pce. bathrm., and a delightful balcony ideal for sunbathing. The wide property has many flowering shrubs, big trees, veg garden and lawns. There's a big double garage. Both municipal water and well and pump for garden. Fenced pet yard, pool and good lined, bright workshop. Saanich Peninsual, 12 miles from town. Asking only $84,000. Vendors leaving town and must sell.
Gray Lorenzen
652-1038, 383-4151
Lorenzen Realty Ltd.

SOOKE SEAVIEWS 3 BEDROOMS
Centrally located offering 3 bedrooms, laundry; large kitchen and living room with fireplace on main floor. Large rec. room and storage in bsmt., 90x100 ft. landscaped lot with views over the Sooke Harbour, Basin and straits. Only 9 yrs. old and realistically priced at $51,500. Bill Kozak. MLS No. 17010.

NEW $48,500 3 BEDROOMS
"SOOKE", New M.L.S. Where else can you get a new 3 bedroom home with a full basement on a 70'x150' lot for $48,500. Has a fireplace, (2nd roughed in), and a large deck with a southern exposure. Fast possession here so call and view this home with me today. Several other homes available starting at $45,000. Call me.
BILL KOZAK 386-6164 or 642-3404.
MLS No. 17348.
CASTLE PROPERTIES LTD.

FARMERS & MERCHANTS TRUST
"REAL ESTATE HAS A PRICE"
"INTEGRITY IS PRICELESS"
731 FORT STREET
"Country Estate"
(POSSIBLE SUBDIVISION POTENTIAL)
TOP QUALITY RANCH STYLE CUSTOM BUILT HOME. SIDING EXTERIOR AND HEAVY SHAKE ROOF LOCATED ON 2.2 ACRES. SUITABLE FOR 2 HORSES. FIRM PRICE $135,000.00
388-9172 TREV MILSTED 592-2550

MT. DOUGLAS SECLUSION
Approximately 13 acres with meadows, seclusion and a view looking south west over Victoria. This property is presently operated as a wholesale egg farm. This is great potential for increasing the business, horses and seclusion, only 4½ miles from downtown. To view call:
477-1841 DANNY MASSEN 478-7008
BLOCK BROS. REALTY LTD.

SOOKE — ATTRACTIVE BALconied chalet on 1.25 acres, adjoining woods. 2 carpeted floors. 3 bedrooms, 1½ bathrooms. $54,000. 642-5508, 642-4186.

256 WATERFRONT PROPERTIES

NORTH SAANICH WATERFRONT
Retire to the country and start living in this meticulous 3 B.R. home ith approx. 2,000 sq. ft. of finished living area on two levels. Situated on a superb .87 acre with lovely cove and private sandy beach. Unobstructed panoramic views of Islands and Sea to Cowichan Bay. Enjoy the sun all day long in this warm, sheltered location. A very choice property, completely private from the road. Priced to sell at $129,000 (MLS 17103).
GERRIE HUTTON
382-2134 386-3927 (Res.)

FARMER INVESTMENTS AND REALTY LTD.
825 Bay Street, Victoria

LANDSEND ROAD 125 FT. SEAFRONT
App. .9 ac. of slightly sloping land overlooking Satellite Channel to Cowichan Bay. Nicely treed, water mains. One of the last few vacant waterfront lots in N. Saanich. New MLS. Full price only $65,000.

DEEP COVE
Almost waterfront 100x120 ft. treed lot across from the Marina with beautiful views over the Cove. Water mains ready for building. MLS 17087. Asking only $32,000.
656-4000 K. DROST 656-2427
SAANICH PENINSULA PROPERTIES LTD., SIDNEY

Cordova Bay's Almost Land Value
Must be seen as this 16,000 sq. ft. property is 400 ft. deep and the cottage is strategically placed to capture baulous views and sunshine. Offers around the $70,000 mark considered. Call MARGE SHORE for appts. 479-8977 or 382-9191. EXC.

Canada Permanent Trust Company

MAPLE BAY AREA SEAFRONT PROPERTIES

2.50 acres 400 ft. frontage	$65,000
3.13 acres, 350 ft. frontage	$57,500
1.98 acres 119 ft. frontage	$29,900
1.84 acres, 100 ft. frontage	$29,500
1.40 acres 110 ft. frontage	$20,000
1.41 acres, 121 ft. frontage	$20,000

Close to marinas and access by boat only.
Call and ask for PHIL LEMARE at 746-5171 or Evenings 746-5460 or MICHAEL EVANS at 746-5171 or evenings 748-9629.
H. W. DICKIE LIMITED
70 Government Street
"we Sell the Island"

EBB-TIDE
May have been composed in a setting such as this. A gracious family home over 1 acre of prime waterfront property. Mature landscaping and natural woods complete this tranquil secluded setting. 1806 plus sq. ft. of living area, 9 plus rooms, fabulous view kitchen family room, lots more. To view please call listing sales rep. Other realtors welcome.
MRS. JAN MACGREGOR
477-1841 477-4270
BLOCK BROS. REALTY LTD.

PROSPECT LAKE
Over 250 ft. of waterfront in this approx. ½-acre lot. Disposal field approved for new construction. Listed at $89,000 with very good terms available. Small cabin on property. MLS. Please call
386-2481 JIM MURDOCH 592-4530
SWINERTON, STEWART, CLARK, LTD.

WATERFRONT
Parker Ave. home secluded on this large 50x269 lot that has steps to the sea. Not large but very sound. Excellent for retired or professional couple with eye to the future. MLS to view Call Hazel Campbell at 386-6164 or 592-0632 Anytime.
CASTLE PROPERTIES LTD.

WATERFRONT LOT, 3 MILES from Sidney. Fantastic view, builders terms, $51,000, offers. Frank Staples, 477-9177.

TIRED OF CAMPSITES? 150 FT. Lake Shore lot on Lake Cowichan, suitable for more than one owner. Phone 112-749-3763.

1.3 ACRES, 125' WATERFRONT. Cowichan Lake. Offers. 598-1658 before 5 p.m.

WATERFRONT — LONG LAKE lot on Ross Rd., Nanaimo. 385-1901.

SARATOGA BEACH, 100'X350 corner lot. Details, 384-0768 or Victoria Press, Box 859.

200 FT. TEXADA ISLAND, choice location, offers. 486-7150.

256 WATERFRONT PROPERTIES

SINCE 1887 Pemberton, Holmes Ltd.
1000 Government St.

3 GOOD WATERFRONT LOTS WITH main water and hydro and nice beach
A—EAST SOOKE, on SEAGIRT ROAD has a gentle grassy slope to the beach, asking $39,500 for about ½ acre. New MLS.
B—At the corner of POSSESSION POINT ROAD and DUFOUR ROAD off WHIFFEN SPIT ROAD the 100' waterfront 1 acre lot is lightly bushed and good soil, asking $42,500.
C—SATURNA ISLAND. Almost 100' south facing waterfront with delightful week-ending cabin, sound as a bell. $24,000 with good financing.
DESMOND HOLMES
384-8124 478-1227

1—New MLS. 2 acres land, main water and hydro, SPECTACULAR HIGH VIEW lot, plenty of good soil. Located at the TOP OF WALFRED ROAD. $40,500-financing.
2—10 acres, exceptional lot, part pasture, part high rocky view site (road in) down by WEIRS BEACH, main water. $70,000.
3—17 acres, good road front, several acres pasture and some fine timber. Tremendous water and mountain views from both 1, 2 and 3. $97,000.
DESMOND HOLMES
384-8124 478-1227

NORTH SAANICH
Superb seaview from this 3 bedroom post and beam on a treed easy care acre o fwaterfront property near Moses Point on Landsend Road. Features include a large Kitchen, den with fireplace. $140,000.
GILES PERODEAU
384-8124 656-4525

Fantastic Sea View
90' WATERFRONT
BEAUTIFUL SANDY BEACH ON ½ ACRE
3 BEDRM HOME
OPEN BEAM CEILING
TEAK PANELLING
CALIFORNIA STONE F.P.
REC. RM. WITH FLR. TO CLG. F.P.
2 FULL BATHROOMS
W-W THRU OUT
All this incl. washer, dryer, frig., stove and drapes for only $149,000.00. A Charming Home — See it and you'll love it — To view please phone Clare Palmer, 656-6827 or 382-8062
CENTURY 21 — Principal Properties Ltd.
4088 Shelbourne St.

MAPLE BAY
Between Victoria and Nanaimo. Retirement paradise, Marina nearby, treed ½ to 2 acres, view lots, also waterfront lots. Mun. water, paved roads. 25% down payment. Full price from $19,000 up. Terms available.
NORTH PACIFIC LAND LTD.
Call office hrs.
Vancouver 687-2696
or Duncan 746-7983

ARDMORE ARISTOCRAT
This magnificent home is sited on .65 of beautifully landscaped property affording easy access to the water, and provides quality accommodation with extra rooms for entertaining. This home is positioned to allow the finest of sea and mountain views. Offered for the discriminating buyer at $225,000.
MLS No. 16870
385-7721 Dale Briggs 592-3978
GARDNER REALTY LTD.

10 MILE POINT DELUXE
Exquisite taste, charm and warmth, prevail in this 3-bedroom home which offers a 41' in-line L-room with floor to ceiling F-place and magnificent panoramic sea views of the Straits. Situated on ½ an acre of well appointed, fully fenced grounds. Many extra special features. CLOSE TO THE CITY yet offering privacy. Priced at $199,500. To view please call
ROSELLE JACKSON
598-1093
J. H. WHITTOME and CO. LTD.

COWICHAN LAKE
NORTH SHORE
500 sq. ft. Lindle cottage and 120 sq. ft. Panabode guest cottage locate on approximately ½ acre treed lot with own creek and 148' lake front beach. Main cottag LR, DR. with acorn fireplace, kitchen with hot and cold running water, wood stove, 2 bdrms. and 2-pce. bathroom. A private hide-a-way. For private viewing phone
GILES PERODEAU
384-8124 656-4525
PEMBERTON HOLMES LTD.
1000 Government St.

CALVERT ISLAND
Queen Charlotte Snd., 215 ac., 13,500 ft. frontage, 8800 ft. ocean beach, 4700 ft. protected anchorage, 20 ac., private lake, virgin timber. $250,000.
CORTES IS.
Gorge Hrbr., 21 ac., 3200 ft., excellent anchorage and building sites $122,000.
H. W. DICKIE LTD., 70 Gov't. St. Duncan
Phone Bert Evans
746-5171 Eves. 746-5581

LUXURIOUS
Log exterior, warm woods throughout 1388 sq. ft. main floor interior. Full basement has games room plus rec room fully appointed for use as in-law suite. All rooms face ocean and mountains. Pathway to private beach. $112,000. Sheringhom area. Full details and color photo portfolio available from:
DAVE REID 478-5561 478-7375
BLOCK BROS. REALTY LTD.

"Unique Waterfront"
Set on over one acre of parking, low level sand and gravel beach. Sweeping seaview of Winchelsea Islands to Nanoose Bay. This one level charming rancher offers nearly 2200 sq. ft. of comfort and warmth. Details with L. or M. Vierira 754-4401 office or 758-2334 evenings. Block Bros. Realty (Nanaimo)

YOUR OWN COVE
Beautiful 12½ acres with approx. 2000' of waterfront. Delightful cove for boat moorage, oysters galore. Choice of bldg. sites. Situated on Stewart Channel in the Yellow Point area. Asking $225,000, terms can be arranged. For viewing call
DON HAMILTON
386-2911 or 478-3552
Homefinders Wall and Redekop

WHOLE ISLANDS

Alder 99.4 ac.	$120,000
Heather 3.5 ac.	$ 35,000
Little Mist 4.75 ac.	$ 30,000
Middle Mist 8.3 ac.	$ 45,000

H. W. DICKIE LTD.
70 Gov't St., Duncan
Phone Bert Evans 746-5171 eves 746-5581.

SAVORY ISLAND

50'x290' Waterfront lot	$5,900
50'x300' Semi waterfront lot	$3,900

Offers to Call:
477-1841 DANNY MASSEN 478-7008
BLOCK BROS. REALTY LTD.

BY OWNER
Watch this column next weekend for our ad, first time advertised, a treed secluded Cordova Bay Waterfront block with cottage in good condition for $79,000. It's worth waiting for.

100' WATERFRONT LOT
Denman Is. (Hornby Is. side). Fully serviced, good treed building site. $22,500. Owner will finance. (112)733-5786 or (112)335-2475.

256 WATERFRONT PROPERTIES

BEACHFRONT REDUCED $10,000
Almost ½ acre flat, nicely landscaped property fronting Weirs Beach (Metchosin). Magnificient views of Victoria and Olympics. Large pond on property with catwalk to beach. Unique combination log and contemporary style home is 3 yrs. old and offers almost 2,000 sq. ft. of living area, 3 bdrms, 1½ baths, floor to ceiling F.P. in large living room and in family room. 2 sundecks, double carport. View by appointment only. M.L. 17127. $119,500.
Gary or Barbara Whiteley
478-7022
Century 21 Suburban Rlty.

LIGHTS OF VICTORIA OVER 2 ACRES
See this high and beautiful property with 165 ft. of waterfront within the 8-mile circle that has this fantastic view facing east encompassing a 180 degree view. Everlasting springs cascade in pools throughout the garden and trees on its way down to the sea. Set back is a charming Old English home with high beamed ceilings, built-in sideboards, 3 bedrooms, wall-to-wall carpeting, full basement, triple plumbing, separate garage. Asking $140,000. To view or for further information, please phone:
477-0191 RON SEDGER 479-3673
Royal Trust Real Estate Dept

375' LAKEFRONT IDYLLIC SETTING
One of the finest properties on Glen Lake. Old, old cottage with memories of the past. First time on market in 10 years. Owner never wanted to sell, now gone to interior. Must sell $79,900. Call: FRANK WILLS. MLS. 598-3344.
JACK MEARS
OAK BAY REALTY LTD.

SELL IT
THROUGH
CLASSIFIED

258 CONDOMINIUMS and TOWNHOUSES

Green Acres
3½ Percent
Exclusive Residential
HENDERSON REALTY LTD.
385-9741 (Anytime)

CONDOMINIUM UNIVERSITY OF VICTORIA
One large living room and bedroom, dining room and kitchen. Includes facilities of rec. room, games room, whirlpool, sauna, bicycle room. Close to UVic and Racquet Club. Fridge and dishwasher included. Asking $33,900. MLS.
V. C. WOODWARD, 385-9741

SPOTLESS TOWNHOUSE
$35,500
3-bdrm., 1½ bath., ww. Shopping bus and schools very close.
385-9741 BUD HUDSON 385-9741

CONDOMINIUMS
Attractive 2 bedroom suite with pleasant views in University area. 1050 sq. ft. living room 18x14, dining 7x7, bedrooms 11x16, 9x16. Also laundry area for washer, dryer on top floor (3rd). Quiet area. Most amenities available in building. Handy to schools, bus, shopping. $14,250 will handle. Full price $44,250. For further detail call anytime 383-9741 or
BOB GIBSON 658-5153
BILL McCARTER 592-3970

BROWN BROS. on BLANSHARD
"People Helping People"

ONE PLUS DEN
Mt. Tolmie area, attractive one-year-old suite, one-bdrm plus den. Large Lrm, Drm., lots of custom cabinets, range, fridge. Has its own utility rm. with washer and dryer. Quiet location, southern exposure. $41,000. MLS No. 18461.
DON MESSAGE 477-3715
REG SCHUMAKER 598-2333

ONE BEDROOM
2 blocks to Dallas and shopping, good westerly view. 3rd floor. Colored appliances. $27,900. MLS No. 17946.
REG SCHUMAKER
598-2333 385-8771 (anytime)

1. TOP CORNER
Immaculate 2 bedroom, 1½ baths, private balcony, S.W. exposure, $43,500. 10¼% mortgage, vendor will carry. MLS 18622.

2. GORDON HEAD
Quality 2 bedrooms, 1½ baths, appliances, built-in laundry, electric fireplace, offers considered on $42,500. MLS.

3. LARGE LUXURY
One bedroom, private balcony in excellent condition, sauna, whirlpool, hobby room, billiard room. MLS 18507. 10¼% mortgage, vendor moving. $32,500.
595-5171 JULIE MANNESS 477-6407
MILDRED STAPELLS
595-5171 477-4860
CANADA TRUST

FAIRFIELD
Combine a great location with an excellent building and you have this very desirable 2 bedroom corner condominium home. Huge master bedroom has ensuite plumbing, living room and dining room look across gardens and lawns and the stepsaver kitchen includes 4 appliances. Professionally managed building of only 28 suites has all the usual facilities plus a roof garden for enjoying the warm summer days in peace and quiet. Write your own terms at $45,900.
RICK KALLSTROM
595-5171 386-0751
(anytime)
CANADA TRUST

$5,000 DOWN
Will get you into this centrally located 2 bdrm. condominium listed at $28,900. Fridge, stove, washer, dryer, drapes and carpet included. Children love it here-large swimming pool, playground with swings and lots of open space to play. You'll love the convenience of shopping and buses at your doorstep. Why rent when approx. $250.00 per month will be building equity in a home of your own.
BARBARA WHITELEY 478-7022

1120 HILDA AVENUE
$41,000
Excellent buy on this 2 bedroom corner suite with southern exposure. Nice block, no pets or rentals and only 16 units. Price includes fridge, stove, dishwasher, drapes and garburator. MLS 17745.
477-0191 RAY TILLYER or 477-1650
JUDY JOHNSON
Royal Trust Real Estate Dept.

LARGE 2 BEDROOM APT.
$46,700
1200 sq. ft., 2 bedroom unit close to town and all amenities. One and ½ baths. Includes washer, dryer, stove and fridge. Call now to:
595-5171 DOUG POSKITT 477-0645
CANADA TRUST

258 CONDOMINIUMS and TOWNHOUSES

VICTORIA REALTY LTD.
386-3585
Admirals Harbour-View Townhouses
933 ADMIRALS ROAD, ESQUIMALT
(Parklands Area)
PHASE ONE COMPRISES 20 TOWNHOUSES
Open to View
SAT., 10 A.M.-6 P.M.
WEEKDAYS, 1 to 8:30 P.M.
"A SPECIAL PLACE FOR SPECIAL PEOPLE"
PRICE RANGE: $57,500 to $63,500 on the 20 units available to date.
PHASE TWO: View units priced to $79,500.
—Two and three bedrooms
—Over 4½ acres treed parkland.
—Fireplaces
—Carports
—Basements in many
—Rustic Cedar and Stucco exterior.
—Screened patios
—Landscaped
Quality construction throughout. CAREFREE LIVING in a superb ESQUIMALT location. 386-3585.

OPEN HOUSE
1681 McKENZIE
FRIDAY
1:30 to 5, 6:30 to 8
SAT.—1:30 to 5
FOUR NEW TOWNHOUSES
Your choice, spacious living and dining rooms. Better than average kitchens, dishwasher. Three large bedrooms, master ensuite. Full basement. Covered parking. Very close to university and all levels of schools, bus and shopping. Your home or mortgage, that you receive payments on, considered in trade. Full price $54,900. Prior inspection call Mr. Drew 386-7545; Res. 592-0927. Island Homes Ltd.

C.N. Montague Co. Ltd. 384-9318
1028 BLANSHARD ST

VITAL LOCALE
SAVOY
Deluxe 1 Br suite situated in downtown Victoria, walking distance to all amenities. New and immaculate concrete bldg., with quality applianced kitchen including dishwasher, stove and fridge. W-W thruout. Facilities include lounge, swirlpool, sauna, exercise room, workshop and underground parking. $42,500. MLS 17898. To view call E. Russell 656-6148 or E. Kolstad 642-5315.
C. N. Montague Co. Ltd.
384-9318

CLARENCE HOUSE
139 CLARENCE ST.
ELEVENTH FLOOR — 2-bedroom, 2-bathroom deluxe condominium Suite. 1250 square feet. Sweeping views of Beacon Hill Park and Olympic Mountains. Please phone OWNER for details or appointment to view — 386-7264. Principals only.

TOWNHOUSE
Burnside — Tillicum
Three Bedrooms, Two Bathrooms
Through hall — Living room — Dinette — Oak floors, Kitchen, Frig and Stove. Adjoining utility area and two piece bathroom. Main floor. Upstairs, three spacious bedrooms and four piece bathroom Private garden patio area. Swimming pool privileges. Vendor may consider reasonable offer. Price $34,500.
C. Carpenter or Wally Hellesen
388-5555
B.C. Land and Insurance Agency Ltd.
530 Broughton Street 388-5555

ROYAL WOODS RETIREMENT
Adult living at its finest in this excellent one-bedroom condominium with every interior convenience and comfort. All rooms spacious and well planned. Stove, fridge and dishwasher. We invite your inspection at your convenience. Asking $42,500.
ETHEL WALLACE 382-5998 or
LEN TAYLOR 382-9485 or 384-8001
THE ROYAL TRUST CO.

LOW — LOW — LOW
Price $38,000 with $5,000 down, monthly maintenance $20. Gross taxes $390. Lge. 2 (or 3) bdrm. condominium in Esquimalt. Ground floor, separate entrance. Children welcome. Immediate possession. Well priced accommodation. See this with ART BEDFORD 592-2407 or Res. 592-2090. WHYTE AND GOWER OAK BAY PROPERTIES LTD. 2227 Oak Bay Ave.

$29,900
Very attractive 2-bedroom, 2nd level townhouse Condo. Suite. Wall to wall carpeting in spacious living room and big bedrooms. Nice balcony, Vendor will sell by agreement for sale. For more information please call: New MLS.
R. JOHNSON W. MICHAELS
592-3573 477-4884
RITHET AGENCIES LIMITED
714 Fort Street 382-4251

FAIRFIELD
$42,900
Lovely 2-bedroom condominium Large living room with w-w carpet and patio off — electric kitchen (fridge, stove included), 4-pce. vanity bathroom plus 2-pce. ensuite.
595-5171 DIRK OKKER 478-4501
595-5171 DICK JAMES 592-2139
CANADA TRUST

TOWNHOUSE $34,500
Burnside-Tillicum area. 3 bedrooms, good sized living room, galley kitchen. Appliances included, good swimming pool and loads of playground area.
595-5171 DOUG POSKITT 477-0645
CANADA TRUST

NEW 1 BEDROOM CONCRETE construction condominium. Tiffany Lamps and arched doorway. Fridge and stove. Very quiet and close to town. Sacrifice $29,900. 386-1600.

PARKLIKE, TOWNHOUSE CLOSE to schools, shopping centre, bus stop. 4 bedrooms, swimming pool, etc. $54,000 firm. By owner, Mr. Cheung after 6 p.m. 477-0790.

GORDON HEIGHTS, NO. 10 1705 Feltham, University area. 3 bedroom deluxe townhouse. Open house Sat., Sun. 477-2863.

CONDOMINIUM, $1500 DOWN. Full price of $30,500. New 1-bedroom on the beach, in Sooke. 385-2881 after 6 p.m.

2 BEDROOM, 2 BATHROOMS, Esquimalt area, $42,000. 656-4875.

258 CONDOMINIUMS and TOWNHOUSES

FARMER
Investments & Realty Ltd
825 Bay Street 382-2134

OPEN HOUSE
$33,900
1 Br. Suite
SAT. 1 - 4 P.M.
Located at 1025 Inverness (the corner of Quadra and Inverness) in a building that offers sauna, swirlpool, lounge, billiard room, sundeck, exercise room, etc. The suite is on the top floor, has its own balcony, plenty of living space and a fully equipped kitchen. MLS 17861. For previewing call:
GORDON BLACK
382-2134 384-8250

NEW LISTING
3 BEDROOMS
$49,500 MLS
This is an immaculate townhouse with a full basement in a well-kept complex with a heated swimming pool and playground. This is an end unit with above average soundproofing and privacy. 1½ baths. Three good sized bedrooms up. Kitchen with eating area plus dining room, living room and full basement. Fenced yard and patio area. To view this fine townhouse please call:
Jim West
382-2134 595-4094

ROYAL WOODS
DELUXE UNIT
SWIMMING POOL
This has to be one of the nicest one-bedroom suites on the market today. The kitchen has an eating area and there is also a separate dining room. Lots of storage space in the suites and it is in better than new condition. Of course Royal Woods has country club type of living with a billiard room, library, indoor pool, sauna, exercise room, workshop, tennis court, etc. The monthly assessment of only $37.84 includes your hot water heat. Vacant — ready for immediate occupancy. For viewing please call:
Jim West
382-2134 595-4094

OPEN HOUSE
Townhouses
OPEN HOUSE
Townhouses
SAT. 1:30-5:00
DAILY 2:00-4:00
FROM $900 DOWN
Three bedrooms, 2 bathrooms, basement, laundry area, covered parking, fridge, stove, dishwasher, feature walls, quality carpets, drapes, double glazed windows. Located in James Bay, close to waterfront, boat ramp, park, school and shopping.
101
ST. LAWRENCE ST.
386-2918 or 656-3233

KNOWLES REALTY LTD.

FRIENDS
Live among the shops. Be part of the Oak Bay Village community. Cottage loveliness. Level entrance. 2 bedrooms upstairs. Double plumbing. Secluded courtyard. Oak tree shaded. $55,500. Call Mr. Percival.
384-8101 383-1493

UNOBSTRUCTED
WATER VIEWS
Located in Sidney this large corner 2 bedroom condominium in the very popular "Blue Waters" offers new w-w carpet, underground parking, 2 large storage lockers, smoke snifters and is offered for sale at $45,900. To view call:
Bill Knowles
384-8101 656-3779

SOMETHING YOU MUST SEE
15 STRATA TITLE HOMES
A truly unique development at 5951 Lakes Road., Duncan, B.C. The first of its kind in British Columbia, feaaturing both individual lots, separate and attached houses. Lot sizes between 3100 to 7500 sq. ft. House sizes of 1730 sq. ft. with 3 bedrooms, 3 baths, fireplaces, all major appliances, carports and garages. Landscaped. Priced from $70,000. For more information and appointment to view call MIKE EVANS or BERT EVANS at 746-5171 or eves. 748-9629 or 746-5581.
H. W. Dickie Limited
70 Government Street
Duncan, B.C.
"WE SELL THE ISLAND"

OAK BAY —
BEACH DRIVE
CONDOMINIUM
Attractive 2-bedroom suite in this very desirable location. Spacious master B.R. with en suite. Well-equipped kitchen with eating area, large, sunny balcony. Pleasant view of sea and Mt. Baker. Underground parking. Quality concrete construction. Well priced at $65,900. Please call:
386-2111 MIKE McKENNA 592-3611
MONTREAL TRUST CO.

KENSINGTON
TERRACE
$33,500
Only because vendor has been transferred and must sell this lge. one-bedroom suite immediately. Some of the features include billiard rm., Sauna, Swirl pool, hobby rm, large furnished lounge, and much more, to view call Quickly, it won't last at this price. Rick O'Kane. Bus. 386-6164 or Res. 386-6257.
Castle Properties Ltd.

OPEN HOUSE
FRIDAY
2 to 4 p.m.
No. 2 — 4058 CORNERS PLACE. 2 bedroom condominium in a quiet area of high Quadra. This is a spotless home with good quality carpets. Nice dining room with glass doors onto an open courtyard. Owners transferred and asking only $43,500. Call RENE BOURDIN to view. 477-1841 or 642-4150, BLOCK BROS. REALTY LTD.

UNIVERSITY AREA
Priced at below appraisal value with a large 10% mortgage, this townhouse is a good buy. Vendors have purchased and must sell. All amenities are offered and there is lots of room for your family. 1800 sq. ft. including 3 bedrooms, home workshop, games room, laundry and sewing room. Pool and sauna for after work relaxation. What more could you want? MLS 17177. Call:
595-5171 DENNIS DALE 384-1566
CANADA TRUST

OPEN DAILY, 3 TO 5 P.M., TO view 1547 North Dairy Rd. Cedar Village Townhome, Monday to Friday. 3 bedrooms, new carpeting. $52,500 firm. By owner. 477-6081.

258 CONDOMINIUMS and TOWNHOUSES

UNIVERSITY
PARK
TERRACE
1870 McKenzie
NEXT TO
RACQUET CLUB AND
UNIVERSITY OF
VICTORIA
$2100 DOWN
to Qualified Purchaser
2-BEDROOM
SUITE
$41,500
THIS CHOICE LOCATION OFFERS:
- Spacious rooms
- Fully carpeted
- All appliances
- Garburator
- 2 bedrooms have a built-in laundry area
- Private balcony
- Sauna room
- Whirlpool
- Exercise room
- Billiard room
- Party room
- Bike room
- Reading rooms
- Underground parking
- Resident managers
- Excellent location

For appointment to view call
KENNETH MILLER
384-4630
388-6275 (415)
Diversified Holdings Ltd.

SPENCER CASTLE
2910 COOK STREET
A Unique
Luxury Complex
PRICED FROM $70,500
—2 BDRM. 2 FULL BATH CORNER SUITES. minimum 1345 sq. ft. spectacular views
—6-STOREY CONCRETE AND STEEL BLDG.
—4½ ACRES OF LANDSCAPED GROUNDS
—GUEST HOUSE offering: 7 en suite bdrms reception facilities large indoor swimming pool, saunas.
BUY DIRECT FROM BUILDER
OPEN TUES. THRU FRI. 9-4
For appointment call 384-4013, 598-1060
Danzo and Franco Holdings Ltd.

WHITTOME'S
1111 Blanshard St. 388-4271

CORONADA
1325 HARRISON
5 Blocks East of Downtown Victoria—all corner suite with utility room suitable for washer and dryer and small deep freeze.
1 BEDROOM $32,500
2 BEDROOM $43,500-$45,500
OPEN DAILY 1:00 to 6:00
388-4271 Ted Radway 477-6176
388-4271 Joe Manton 382-5211
J. H. WHITTOME & CO. LTD.

OPEN HOUSE
MON.-SAT.
201 - 2910 COOK
SPENCER CASTLE
Sacrifice sale of prestigious, like-new condominium offering:
—2 master-size bedrms.; two 4-pce. bathrms.; 5 appliances plus garburator!
—w-to-w carpet throughout and quality wall coverings.
—in-suite laundry facilities and storage.
—beautiful steel and concrete bldg.
—pool, saunas, guest suites.
—monthly assessment only $40.
—$65,900. MLS.
DONNA FOSS
385-7761 24 hrs. 595-6703 Res.
D. F. HANLEY AGENCIES LTD.

ORCHARD
HOUSE
Studio from $22,100
1 Bedroom from $26,500
2 Bedroom from $37,200
Open 2-8 Daily
Saturday 1-6
Sunday 1-6
647 Michigan St.
382-8231 382-8232

3 BEDROOM
CORNER SUITE
1177 sq. ft. corner suite, extra bright. Large living room, dining room with kitchen with stove and fridge included. Extra large balcony with sothern exposure. Large 7x7 storage room in suite. ½ block to shopping centre and 1 block to rec. centre. Just listed at $42,500.
385-7721 Kent Macleod 595-4273
GARDNER REALTY LTD.

NOTHING DOWN
3-bedroom townhouses and penthouses. Includes fridge, stove, washer, dryer and drapes, 2 baths, wall-to-wall shag, low taxes and maintenance fees (subsidized H.O.P.E. financing available). Buy direct from owner and save. From $41,900. 383-4568.

AN EXCELLENT BUY. 3-BEDroom townhouse, well maintained garden runs down to Millstream River. Private location, easy access to business services, park and shopping. $29,500. Nanaimo, 758-1419.

ESQUIMALT
IMMEDIATE POSSESSION
Owner leaving Canada so his 3 Bedrm. condominium is available at the extremely low price of $31,900. To view phone
C. H. HOLLAND REAL ESTATE
620 View 592-9784 or 386-1616

WATERFRONT APARTMENT suite. One bedroom. Carport. Suit retired couple. $42,500. Phone 656-5766.

258 CONDOMINIUMS and TOWNHOUSES

GORDON HD.
TOWNHOUSE AND SECLUSION
UVIC AND RACQUET CLUB
2 CAR PARKING, END UNIT
SWIMMING POOL AND SAUNA
3 BEDROOMS 1½ BATHROOMS
FIREPLACE, 18 FT. LIV. RM.
REC. RM., FENCED PATIO.
Seclusion with breathing - space. Next to open fields on the East and South; the West providing the most beautiful sunsets over the distant Sooke Hills. Interested townhouse buyers will check and compare. An exclusive at $55,300.
RYAN PROPERTIES LTD.
G. E. Bus Ryan 382-8135 Anytime
(I'll call back within 20 mins.)

SIDNEY
3 BEDROOMS 1½ BATHROOMS
THE BEST BUY IN SIDNEY
2 floors of townhouse, carpeted and in beautiful condition with lovely garden and good workshop. 9½ per cent mtge. good to 1999.
RYAN PROPERTIES LTD.
G. E. Bus Ryan 382-8135 Anytime
(I'll call back within 20 mins.)

$35,500
3 BEDROOMS 1½ BATHROOMS
It's the best buy in a townhouse. Immaculate. High-fenced garden. 4 appliances included. Exclusive.
RYAN PROPERTIES LTD.
G. E. Bus Ryan 382-8135 Anytime
(I'll call back within 20 mins.)

CAMBELLA
VILLA
229 ONTARIO ST.
OPEN 1:30 - 9:00
Priced from $56,450
Cambella Villa Townhomes offer these features:
—all with three bedrooms
—large master bedrooms
—large living rooms
—two bathrooms
—covered parking
—ample storage area
—all homes plumbed for washers and dryers
—stove and fridge included
—heating is individual electric
—walking distance to downtown, ocean beaches, parks, shopping, and the Parliament Buildings.
—located in the heart of James Bay
—Exclusive Sales Agents.
WESTMONT REALTY LTD.
920 HILLSIDE
386-6796

OPEN HOUSE
SATURDAY, 1-4 P.M.
ROYAL
WOODS
1005 McKENZIE AVE.
(Just off Quadra)
Beautiful treed grounds. Professionally landscaped. Spacious indoor heated pool, championship billiard table, tennis court, sauna, swirlpool, exercise room, changing rooms, hobby room and workshop. Tudor-motif reading room, luxurious lounges, etc.
Two bedrooms from $49,900. One bedroom and den, $44,500. One bedroom penthouse, $43,000. Included in the price of each choice apartment home is a parking space, storage locker, stove, fridge and dishwasher. For preview showing call ROBERT YOUNG, 477-8749, or GEORGE BLACK, 382-2426 or 383-4124 anytime. Park Pacific Investments Ltd.

david burr LTD.
655 FORT ST. 384-9335
Top floor condominium 1143 sq. ft. — 2 bedrooms, 2 large patios, spacious bright living and dining area. Utility with your own washer and dryer, storage at same level. Recreation room, sauna and whirlpool plus covered car park. Fabulous views of the Sooke Hills. MLS 17401.
ASKING $46,900
IMMEDIATE POSSESSION
DON ROBBINS
384-9335 384-9072

Western HOMES Ltd.

VALUE PLUS
$46,900
Good accommodation here for the "starter" family. 3 good size bedrooms, LR with "L"-shaped dining room, 4-pc. bathroom, carpeted family kitchen with lots of cabinets and built-in oven and countertop stove. Sep. utility and storage room. Approx. $27,000 C.M.H.C. exist. 1st mtg. at 9½% due May, '79. This is astrata duplex at 2817 Admirals Rd. on approx. 60X241 ft. lot. MLS No.18099.
For private viewing call
Wilf Cotton
Terry Eden
386-3494 (24 hrs.)

STARTERS-AS LOW
AS $1,000 DOWN
New 2-bedrm condominiums in Sunny Sooke.
OLIVE WEBBER
386-3231 384-9267
GAIL JENKINS
478-5561 478-6458
BLOCK BROS. REALTY LTD.

ROCKLAND-
OAK BAY
Delightful 2 B.R. condominium with lovely view. Extra large liv. and dining room. Eating area in the deluxe kitchen with door to sundeck. Ensuite in large M. BR. Ample storage and carport. Only $59,000. Call Ron Crow 592-4989 Island Homes Ltd.

CONDOMINIUM
WANTED
Couple need 3 bedroom Townhouse or condominium in either Esquimalt or Richmond Rd. and Shelbourne St. area of Victoria. Will pay up to $50,000, cash. Castle Properties Ltd. Chris Greig 386-6164 or 479-7995.

3 BEDROOMS
2 BATHROOMS
WALL-TO-WALL
RANGE, FRIDGE,
DISHWASHER
Newly completed townhouse, high location, sweeping views. Just minutes from town. Excellent buy at only $48,800. To view phone
C. H. HOLLAND REAL ESTATE
620 View 592-9784 or 386-1616

SUMMER COTTAGE, COWICHAN Lake. 1 hour, 10 minutes from Victoria. Living room, kitchen, 2 bedrooms, bathroom, sundeck. Hot and cold water. Cable TV, Telephone, 220 volt wiring. Furnished. Gentle sloping lawn to beach, 80' water frontage. Large private dock. Lawn mower. 12' boat and 5 h.p. outboard motor. $38,000. 479-4705.

2 BEDROOM
Immaculate suite in 9 month old building. Peaceful view from the balcony. Beautiful decor in the living room and large eating area. Sounds Good. It is, to view call:
592-2431 JOY HAMILTON 592-1190
Lansdowne Properties.

OPEN HOUSE
Afternoons 2-4, evenings by appointment. University Park Terrace, 1870 McKenzie No. 111 2-bedroom luxury condominium. Owner moved to mainland anxious to sell. Small pets permitted. Phone 658-8317.

BY OWNER
Large 3 bedroom. End unit. Close school, shopping. Heat and hot water supplied. Swimming pool. $39,000. 385-0396.

SIDNEY
Townhouse for Sale by Owner. Asking $41,500. Call after 4:30. 656-3586.

258 CONDOMINIUMS and TOWNHOUSES

the Permanent
1125 DOUGLAS ST. and
3647 SHELBOURNE ST.

ROCKLAND
SQUARE
Previewing
949 Pemberton Rd.
The Only
Two Houses
Available in this desirable area. English Manor styling, 3-bdrms., 2½ baths, fireplace, large kitchens with breakfast area. 7 TOP LINE appliances, fenced courtyards. Quality carpeting and appointments, 2-car parking. Landscaped sprinklered grounds, 3 floor plans available, some with basements. Priced from $108,000.
Open for inspection daily
Mon.-Sat. 1:30-4:30 p.m.
Mon. - Thurs. 7:00 - 9:00 P.M.
Sun. Hostess 2:00-4:00 P.M.
Detail by calling HERB McDANNOLD or GLEN McDANNOLD at 382-9191 (24 hours). 595-1223.

Open Daily 5-7:30
101-955
Dingley Dell
HAMSTEAD HOUSE
$38,500 — $44,000
2 bdrms., 1½ baths
SID HASLAM 477-1994 GRAY LAITE 656-5267.
OFFICE
382-9191
SOPHIE HARDER
477-0141 382-9903

Two Bedrooms
$33,900
Brand new suite. Immediate possession. 30" appliances, carpeting, drapes, parking included. ML14320 Try $1,700 down. Call HERB McDANNOLD or GLEN McDANNOLD 382-9191 24 hours.

Gordon Head
Must be sold. Room for the whole family, 3 BR on main, 1 or 2 down, 2½ baths, large sundeck. Top location near UVic, etc., in best area. ML. $82,500. SID HASLAM 477-1994, GRAY LAITE 656-5267.

NEW 2 BEDROOM
Top floor, vacant, $1800 dn., full price $36,000, call MAUDE DOBSON or ELSIE O'BRIEN 477-0141, Res. 598-8385 or 477-5470.

Canada Permanent
Trust Company

NEWSTEAD REALTY LTD.
1637 Fort St.
3200 Quadra St.

LOOKING FOR
A 2-bedroom home close to shopping, schools, and transport? A Private pool to cool off in? Then call now to see this spotless unit. $29,500. Good financing available to a qualified purchaser. ML 18789.
RAY SUTTON
598-5166 652-3586

JAMES BAY
4th Floor, 1 bedroom condominium. Needs redecorating. $27,000.
MARY JAMES
598-5166 386-9690

QUADRA AREA
3 Bedroom, 2 yr. old condominium. As new. Southern exposure. See this now. Asking $47,500.00
MARY JAMES
598-5166 386-9690
598-5166 386-8871

OPEN HOUSE
No. 25—4051 Shelbourne
1:30-4.30 Fri. and Sat.
3 Bedroom townhouse. Gordon Head. Newly decorated and very spacious. Location is excellent. Phone Scott Munro, 477-2803.
CENTURY 21 — PRINCIPAL PROPERTIES LTD.

CHECK THIS!
GORDON HEAD Townhouse. Three bedrooms, 1½ baths, rec. room, fireplace, swimming pool, sauna. Wide open feeling, facing open fields, great for kids. Walk to UVic and other schools. One of the best for thousands less than the others at $52,000. Need I say more? KEN McCANDLESS, KASAPI CONS. CO., 386-6191, 478-4605.

FAIRCLIFF
MANOR
This must be the nicest home in one of the loveliest buildings in town. Unusually quiet and peaceful. This is a 2 bedroom unit in superb condition. Look out the balcony to Government House and a glimpse of the sea. There is also a whirlpool. Price $49,500.
477-1841 AL BULL 477-2149
BLOCK BROS. REALTY LTD.

254 TOLCROSS
OPEN SAT. 2-4
3 new 3 BR townhouses, balconies, fireplaces, 1½ baths, R.I. plumbing in full basement, closed in garage, B.T., driveway, fully fireproofed, W-W carpet. What offers on asking price of $54,900. See you Saturday.
477-1841 R. BOURDIN 642-4150
BLOCK BROS. REALTY LTD.

BRAND NEW
$54,900
3 bedroom townhouse, lovely kitchens, all W-W, fireplace, built-in china cabinet, balconies off bedroom and living room. Full basement, closed in garage, and lots of plumbing. Buy now and get your choice of units. Call:
477-1841 RENE BOURDIN 642-4150
BLOCK BROS. REALTY LTD.

OAK BAY
MARQUEE COURT
Excellent 1 bedroom retirement residence in quiet 6 yr. old building. Has new carpet, WW with beautiful view of lawn and shrubs. Price is $32,500 or offers. Accepting trades.
477-1841 JIM KRAHN 384-0142
BLOCK BROS. REALTY LTD.

CRAIGFLOWER
CONDOMINIUM
A three bdrm. ground level is now vacant and at $38,900 owner will include drapes, W-D, stove and fridge. Can't hold at vacant much longer so why delay.
386-3231 JOHN A. JOHN 477-8096
BLOCK BROS. REALTY LTD.

BEACON HILL
2 BR. SEAVIEWS
Immaculate and large top floor, 2 Bdrm., suite with southeast outlook. Three yr. block, near park and Dallas Road. Just a great retirement area. $46,900. MLS. 18207.
477-1841 JEFF CHALK 477-8274
BLOCK BROS. REALTY LTD.

THURSDAY, JULY 22, 1976
Elegant Princess
Printed Pattern

9015 SIZES 8-18
by Marian Martin

Step into this fluid-falling princess for a luncheon or dinner for two. Easy to sew yet elegant in supple jersey, pongee or crepe.

Printed Pattern 9015: Misses' Sizes 8, 10, 12, 14, 16, 18. Size 12 (bust 34) takes 2½ yds. 45-inch fabric.

$1.00 for each pattern — cash, cheque or money order. Add 15¢ for each pattern for first-class mail and handling. Send to: Daily Colonist Pattern Dept., 60 Progress Ave., Scarborough, Ontario, M1T 4P7. Print plainly pattern number, your name, address.

How to get MORE FOR YOUR MONEY? Send now for New Spring-Summer Catalog — save up to $100 on the clothes you sew yourself. Free pattern coupon, too, Send 75¢ now!
Sew + Knit Book $1.25
Instant Money Crafts $1.00
Instant Fashion Book $1.00
Instant Sewing Book $1.00

FRIDAY, JULY 23, 1976
For New Season
Printed Pattern

9142
10½-22½
by Marian Martin

SAY HELLO to a new season with this graceful dress. Soft tie at the top adds face-flattering interest to slimming princess lines. Send!

Printed Pattern 9142: Half Sizes 10½, 12½, 14½, 16½, 18½, 20½, 22½. Size 14½ (bust 37) takes 2⅝ yds. 60".

$1.00 for each pattern — cash, cheque or money order. Add 15¢ for each pattern for first-class mail and handling. Send to: Daily Colonist Pattern Dept., 60 Progress Ave., Scarborough, Ontario, M1T 4P7. Print plainly pattern number, your name, address.

How to get MORE FOR YOUR MONEY? Send now for New Spring-Summer Catalog — save up to $100 on the clothes you sew yourself. Free pattern coupon, too, Send 75¢ now!
Sew + Knit Book $1.25
Instant Money Crafts $1.00
Instant Fashion Book $1.00
Instant Sewing Book $1.00

263 GARAGES FOR SALE, RENT OR WANTED

RENT OR BUY
Large, sep. garage or work shop for material and tool storage. Concrete floor and power desirable. Any district considered. What have you? Westgate Rlty. 388-9941 or evenings 479-5910.

2 CAR GARAGE FOR RENT, Deep Cove. Cement floor. Heated. 479-7787.

265 HOUSES WANTED TO BUY

MUST BE GORGE
OR BURNSIDE
Middle aged couple would like to re-locate closer to town. They need a 2 bedroom full basement home with room for a dining suite. Will pay up to $55,000. Cash. Call Chris Greig, 386-6164 or 479-7995. CASTLE PROERTIES LTD.

GORGE or
FAIRFIELD AREA
I have clients with $15,000 down, looking for 2 or 3 bedroom well-built home, will pay up to $58,000. If you can help, call Rick O'Kane, Bus. 386-6164, Res. 386-6257. CASTLE PROPERTIES LTD.

THIS LADY WILL
BUY
Urgently requires a small rental or two or three suites where $15,000 investment will cover mtge. without subsidizing. Up to $80,000 if necessary. Ben Greig, 598-3105 or 386-6164.
Castle Properties Ltd.

MARIGOLD AREA
URGENT
Family moving here from Ontario requires a 2 or 3-bedroom, full basement home. Up to $60,000 CASH. Bob Kohlruss, 598-7689 or 386-6164 (24 hrs.) CASTLE PROPERTIES LTD.

SMALL FAMILY
Require 2 or 3 bedroom home preferably with only a few steps. Up to $59,000. Will be cash to vendor. Urgent. Irene Dalziel 477-6380 386-6164. CASTLE PROPERTIES LTD.

INSTANT CASH
Investor will pay on the spot CASH for homes in need of repair for rental purposes. Up to $40,000. Call Bob Kohlruss, 598-7689 or 386-6164. CASTLE PROPERTIES LTD.

YOUNG COUPLE
With approx. $10,000 down are looking for a solid 2-bedroom home up to $55,000 in the greater Victoria area. If you can help phone Tom Raig at Castle Properties, 386-6164 or 383-9838.

LADY INVESTOR
Urgently requires small house for rental purpose. Any nice area up to $50,000. Ben Greig 598-3105 or 386-6164. CASTLE PROPERTIES LTD.

CASH BUYERS
For 2- or 3-bedroom home with basement preferred. Two purchasers want newer homes close in. Phone VICTOR WONG, 385-2458, Byron Price and Associates Ltd.

WANTED
Private party requires older reasonably priced home. I will purchase for cash, 479-2209.

CASH FOR OLDER HOMES needing repair for rentals. Phone 652-1562 anytime.

WANTED, HOUSE IN UPLANDS, app. $100,000 cash, no agents. Mail replys to Box 7, Brentwood, B.C.

268 LISTINGS WANTED

SHAWNIGAN REALTY LTD.
Shawnigan Lake 743-5311
LIST YOUR
SHAWNIGAN, COBBLE HILL
OR MILL BAY PROPERTY
with
743-5311 JOHN ETTEMA 743-2607
743-5331 MARIE MALBON 743-5145
Call Collect Anytime

HELLO! BACK FROM UNIVERSITY
Ready to sell your houses and bring action with satisfaction. Definitely need several houses in rough shape for bonifide immediate cost purchase. Also moderate priced Oak Bay home. September possession. Ready for your call:
LYNETTE DALAHUNT 598-3321
JACK MEARS OAK BAY REALTY LTD.

WOULD YOU
BELIEVE?
I have sold every home I had listed! Hard work, experience, and good supply of private fund mortgage money is the key. I desperately need listings.
ALLAN KLENMAN
Town and Country Realty Ltd.
382-7276

HELP,
HELP
I have sold all my house listings and desperately need two, three or four-bedroom homes in any area, for quick price appraisal call:
RUSS FITZSIMMONS
386-3231 477-2412
BLOCK BROS. REALTY LTD.

SOUTH OAK BAY
Wanted 2 or 3 bedroom home suitable for wheel-chair situation. With or without bsmt. All cash up to $70,000. Call in confidence Ole Knudsen 598-2461 or 386-6164. CASTLE PROPERTIES LTD.

270 EXCHANGE REAL ESTATE

CONDOMINIUM
Vendor will consider anything in trade or sell with trade item for down payment. Only $45,900. 3 bedrms, ground floor, 2 patios, 5 major appliances. Excellent 1 year old bldg. To discuss possibilities call
Marion Hamilton
385-7761 24 hrs. 382-0894 Res.
D. F. HANLEY AGENCIES LTD.

APPROXIMATELY 2½ ACRES, 8 minutes from city center, 8-10 lge. building lots in near future, 1 has been approved for building. Value $125,000. Will accept low down payment, low interest rate. First, second, or third mortgage, house, duplex, apartment, accepted. All offers considered. 382-8419.

SCOTLAND
Anyone interested? We want to exchange a 3-bedroom home for a year beginning early 1977. We are situated in small fishing village near St. Andrews. For more information write to: Ialan Saunderson, 17 Hope Place, St. Monans, Fife, Scotland.

MORTGAGEE WILL TRADE A very well secured 1st mortgage of approx. $50,000 for equity in your real estate. All suggestions considered. Please call TED GRAVES, 386-2955 or 385-3028. Century 21 Mayfair Realty.

WILL TRADE MY EQUITY IN 2-bedroom condominium, value $47,000 for building lot suitable for mobile home. 658-5133.

271 LOTS FOR SALE

SECLUSION
DEEP COVE
3.6 ACRES
HOMESITE
Located in one of the most delightful spots of this desirable area. A unique property "virtually a wooded wonderland", with mature trees and many imported trees and shrubs. There are paths through the woods that will delight the ecologist and nature lover. A drive-way leads to a cleared area of gardens which will make an ideal homesite. The entire property is fenced. Priced realistically at $65,000. For more information call DON WHYTE MLS 592-2407. WHYTE and GOWER OAK BAY PROPERTIES LTD.

WATERFRONT
EAST SOOKE
2-ACRE LOT, 200' waterfront, $39,000 full price.
LLOYD ELLIS
658-8722
ISLAND HOMES LTD.

271 LOTS FOR SALE

Green Acres
HENDERSON REALTY LTD.
385-9741

TWO
EXCEPTIONAL
BUILDING LOTS
$29,900 EACH
Good view near Butchart's Gardens. All services in. Road paved.
479-3849 BUD HUDSON 385-9741

TWO
WATERFRONT
LOTS
BEAUTIFUL VIEWS
Near Swartz Bay. Sweeping views of Satellite Channel and Gulf Islands. All services in and road paved. $57,900 and $59,900.
479-3849 BUD HUDSON 385-9741

LOT WITH VIEW
Watch the ferries at Swartz Bay ½ acre lot in quiet cul de sac. Ready to build on. $35,900.
BOB GIBSON 658-5153
BILL McCARTER 592-3970

SHAWNIGAN LAKE
1 Building lot on domestic water. Country club membership included in the price of $14,900. Located on beautiful cul-de-sac near the lake. A good lot near good homes.
2 Waterfront lot on Strathcona Bay. 1 acre (not a building lot). $19,500.
3 Treed lot on the edge of the village with 12'x15' log cabin. About 1000 feet from the Government Wharf. (not a building lot). $11,900.
4 2¾ acres lot with ocean view. Desirable Mill Bay location.
5 1½-acre level treed building lot. East side, near Strathcona School. $18,900
6 2½-acre superb building lot near the village.
743-5311 J. Ettema 743-2607
743-5311 M. Malbon 743-5145
SHAWNIGAN REALTY LTD.

SOOKE
½ Ac. on Whiffin Spit near water. $19,000. Ross or Marion 477-9514, 652-2736.

MILL BAY
½ ac. well treed, views $19,000, offers. Ross or Marion 477-9514, 479-7994.

CENTURY 21
Principal Properties Ltd.
4088 Shelbourne St.

THINKING
of
BUILDING?
I have 2 lots off Majestic Drive. Fully serviced. 10% down. $28,400-$28,900.
OR
Fully serviced and NHA approved building lot at intersection of Cedar Hill and Shelbourne (Mt. Douglas Park) for $29,500.
For further information call:
KNOWLES REALTY LTD.
Bill Knowles
384-8101 Res. 656-3779

Bldg. Lot
$25,000
Services available, residential lot, ready to go immediately in Cloverdale-Quadra area. Detail from HERB McDANNOLD or GLEN McDANNOLD, 382-9191 (24 hr.) or 595-1223.

Canada Permanent
Trust Company

Enjoy the Qualicum
Country Setting
Two beautifully treed lots in Crestview Estates subdivision. Power, proven water, blacktopped roads, only 1¼ miles from Eagle Crest Golf Course at $11,900 each. This price is very reasonable. Please contact Kurt Beens, Nanaimo, I.C.I. Division 754-4401 or direct line 681-4430 or 758-7585. Block Bros Realty (Nanaimo)

BROWN BROS. on BLANSHARD
"People Helping People"

MT. DOUGLAS
Corner lot, 60'x112', fully serviced, ready to build on. $26,500.00.
JOE RICKARD 656-1628
or 385-8771 (anytime)

EAST SOOKE
Beautiful view lot at end of Thornett off Eliza Pt. Road. This is cleared lot of ¾-acre with views across Sooke Basin to the village. Price $19,500. Wilfred Davis, 479-1667 or 658-8884.
J. H. Whittome and Co. Ltd.
Royal Oak Branch

GORDON HEAD
Fully serviced, 6 to 9000 sq. ft. lots. A stones throw from UVic. Ready to build now. Lets build your dream home, move in for summer. Plans available. Tell us about yours. Call Ken McCandless, Kasapi Const. 386-6191, 478-4606.

DUNCAN
Fully serviced building lots in the Somenos Road Hawkes Boulevard area. $14,500 — $2500 down. For further information please call collect to Rick Hawkes or Harry Brawn at Victoria Mortgage Corp. Ltd., 384-7128.

BROADMEAD
Lot with panoramic seaview, also Mt. Baker, lots of nature trees, drive and site excavation now almost complete. In cul-de-sac, 944 Deerwood Place, plans by Broadmead. Offers over $40,000. Phone 477-9857.

GOOD BUY, LARGE WELL-treed view lot, on unspoiled Protection Island. Special features, bordering greenbelt, good well, 2 minutes from beach, resonable price. Nanaimo, 758-1419.

SHAWNIGAN LAKE
Only 16,950.00. A great building lot close to the lake. Water and hydro to the property. Cleared with a driveway. Call: PETER BARDON 592-2431.

TWO ONE THIRD ACRE SERviced building lots in Shawnigan Lake. $15,500 each. Both $30,000. 478-8034 anytime or 478-1134 evenings.

LARGE LOTS
On Cedar Hill Crossroad
Ready to build on.
384-5016 or 382-4322

6 BUILDING LOTS IN SAANICHton, fully serviced. 4 lots are on quiet cul-de-sac, $29,500 to $32,000. 652-1579 after 5 p.m.

RON TIDMAN CONSTRUCTION
Have two prime, fully serviced, waterfront lots on Landsend Road. Will build to suit. 656-3463.

RECREATION CAMPING LOT, fenced in, holding tank on lot. $8,500. West side Shawnigan Lake. 595-0611.

LARGE VIEW LOT WITH OAKS and maples. Adjacent to Spencer Castle. All services in. 592-7592. $45,000.

SEA VIEW. BRENTWOOD BAY. Over 1-3 acre. Duplex zoned. 479-4353.

PRIVATE SALE, READY TO build 68x110 lot on Otter Point Road, Sooke. 384-7913, 383-3205.

$19,950. 4100 SQUARE FEET, serviced lot in city. Call 477-5175. Plans available.

BEAUTIFUL SEA VIEW HALF acre lot, (No. 32) in Sooke, Whiffin Spit, $18,000. 478-2413.

LARGE LOT ON ANDREWS AND Braefoot, University area. Serviced and level, $30,500. 382-2605.

SOUTH OAK BAY, $49,900. 60X154. Right of 777 Mt. Joy. 388-5416, 592-3416.

271 LOTS FOR SALE

DUPLEX LOT
Close-in. Excavated and footings laid. Plans included. $42,500.00. 385-2481 SID CUSTANCE 598-7781

SEA VIEW LOTS
Davis Road just South of Ladysmith, 6 available, sewer and water in. $11,900-$14,900. Builders terms available.
Please call
T. G. M. Custance
385-2481
Swinerton, Stewart Clark, Ltd.

PAVED ROADS—HYDRO WATER 1 acre lots in an area that is seeing a lot of building activity. Some of these lots are only 150 yds. from the ocean. For more information please call: PHYLLIS COUTTS at 598-3344. MLS No. 18804. Asking $15,500 to $22,000 (Excl).
JACK MEARS
OAK BAY REALTY LTD.

SHAWNIGAN
4 LOTS
On the west side close to the lake, hydro to the property, well required. Beautifully treed, situated in unique rural area with possible lake views. New MLS.
R. JOHNSON W. MICHAELS
592-3573 477-4884
RITHET AGENCIES LIMITED
714 Fort Street 382-4251

71x135 big size serviced lot in new Spectrum High School, gorgeous water views of Portage Inlet. $25,000 for builders.
Two serviced lots in Gordon Head near to University popular area $30,000 each for builders.
Individual can buy above lots for bit more.
KEHAR DHAMRAIT
386-3231 477-5675
BLOCK BROS. REALTY LTD.

SEAVIEW SUPREME!
SOUTH OAK BAY!
This prime lot has just become available. Plan and building contract negotiable or buy just the lot at $58,000 and do your own thing. Call JEANNIE DEWHURST, 384-8001 or 477-6040. THE ROYAL TRUST CO.

ATTENTION BUILDERS
OAK BAY LOTS
2 level lots 46x146. $75,000 for the pair.
595-5171 DOUG POSKITT 477-0645
CANADA TRUST

ROCKLAND AVENUE — superb building site of about 14,000 sq. ft. area having magnificent view. Asking $90,000.00. HAROLD GROOS or FRANK CARR 385-9765.
Charman Pacific Realty Limited.

EXCELLENT HOLDING PROPerty, waterfront lot. Improving area overlooking Portage inlet. Small cottage type home situated on lot. Price $45,000. Contact 385-0715, 385-2321.

1.2 ACRE FLAT LEVEL FENCED pasture lot. Ideal mini farm within a few miles of town. 477-3316.

PATRICIA BAY — 2 LOTS JUST yards from the beach. Fully treed, unobstructed sea view. 598-2515.

SOOKE, SECLUDED PARTIALLY treed properties. Mountain views, two-three acres. 642-5508, 642-4186.

273 PROPERTY FOR SALE

INDUSTRIAL
63,000 sq. ft. industrial property. Located on Nanaimo St. (behind Saanich Lumber Yard). Suitable for warehousing, distribution or commercial operation. Other zonings possible, too. Can be subdivided. Maximum flexibility for $9 sq. ft. Terms available. Call now. This is probably right for you!

TOWNHOUSE
Approx. 0.75 acre in Saanich currently going thru rezoning to RT-3 allowing 11 townhouses. Close in. Services in place. Priced at $4.50 sq. ft.
DAVE HARDING
385-7761 (24 hrs.) Res. 477-0939
D. F. HANLEY AGENCIES LTD.

Two Beautiful
Sites
14,600 sq. ft. R32-zoned property, near to downtown in Johnson and Fernwood area. Asking $175,800 or offers.
24,000 sq. ft. on corner of Topaz and Quadra beautiful site near to downtown. Shopping centers, parks and churches. Offered at $240,000.
KEHAR DHAMRAIT
386-3231 477-5675
BLOCK BROS. REALTY LTD.

FAIRFIELD
Large house on valuable lot converted into 3 suites. Vacant possession possible. Drive by 530 Trutch and ask to see the inside if you are interested. Compare — this immaculate and well-maintained property is priced to sell. $79,500.
Joe Percival
384-8101 383-1493
KNOWLES REALTY LTD.

9 ACRES
ELK LAKE WEST
3 cleared agricultural land, horse pasture, etc. 1-3 treed area.
Price $69,500
C. Carpenter, 388-5555
B.C. Land and Insurance
Agency Ltd.
530 Broughton 388-5555

4 ACRES, TREED PROPERTY, has driveway in to cleared, hilltop building site with panoramic views. Located 20 minutes from city off Sooke Road. $47,000, terms available. Also in area similar 2.3 acre parcel at $29,500. For appointment to view call owner, 478-1975.

VIEW ROYAL
Beautiful treed property on cul-de-sac privacy, just under an acre, on harbor, to build your kind of home, eleven minutes from Victoria centre. Owner Vancouver 224-5340, 224-0803.

PRIVATE SALE. 8.9 ACRES. Sooke. 1000 ft. stream frontage, 2-bedroom cabin. $69,000. 479-7663.

274 PROPERTY WANTED

WANTED
SUBDIVISION
DEVELOPMENT
PROPERTIES
IMMEDIATE CASH OFFERS AVAILABLE
ANY SIZE ACREAGE
CONSIDERED IN
GREATER VICTORIA AREA
CALL
GARY MEYER
385-6211
ENGINEERED HOMES LIMITED

VANCOUVER
ISLAND
Require large or small properties for development have developers and builders available. For quick action call:
RUSS FITZSIMMONS
386-3231 477-2412
BLOCK BROS. REALTY LTD.

COMING FROM ENGLAND IN August, my clients need 2-5 acres with residence and suitable for greenhouse and horse. To $100,000.
Also
Lot in Gordon Head.
Mary McGuire Donna Valikoski
479-7668 385-8784 (24 hours)
DOUGLAS REALTY LTD.

CASH! ! !
PROPERTY SUITABLE FOR SMALL TOWNHOUSE DEVELOPMENT OR DUPLEX. MALEN CONSTRUCTION CO. LTD. 658-1122 ANYTIME.

APT. SITE
Builder requires 10,000 to 100,000 sq. ft., even more for immediate development. Phone now, Kasapi Construction, 386-6191.

280 ACREAGE FOR SALE AND WANTED

WOODED
WONDERLAND
49 acres of beautiful seclusion in East Sooke. Lots of trees and clearings to build your own log cabin. A great recreation area with future potential. Try your offer on asking price of $110,000. For more information call Art Mauger 656-6509 or E. Kolstad 642-5315, C. N. MONTAGUE CO. LTD. 384-9318.

57 ACRES FOR SALE IN COURtenay. Write Box 3093, Courtenay leave phone no.

280 ACREAGE FOR SALE AND WANTED

SEA VIEW
This 1.06 acres with an 80' waterfront easement located in
EAST SOOKE
is an ideal location to build.
ASKING $21,000
Please call:
JACK SWANSTON
592-6338

SANDOWN
RACE TRACK
This 17.57 acres has pasture and natural treed areas, has water on the proerty, an ideal location for rural living.
ASKING $6,500
PER ACRE
Please call:
JACK SWANSTON
592-6338
J. H. WHITTOME and CO. LTD.

14.6 ACRES
$36,500 DOWN
Off the beaten track, located down a quiet country lane on the Saanich Peninsula. Cleared farm land, has a gentle slope, with a view through the McHugh Valley. Ideal for creating a small farm, nursery operation or raising horses. $36,500 down. FULL PRICE $110,500. MLS 16292. Call DON WHYTE 592-2407.
WHYTE and GOWER
OAK BAY PROPERTIES LTD.
2227 Oak Bay Ave.

PORT RENFREW
Ideal recreational or holding property, near fishermans wharf, 3 parcels over 20 acres each, priced at $31,000. Property plan available.

NORTH
METCHOSIN
2.35 acres with year round creek. Open to offers on asking price of $35,000.

COBBLE HILL
¾-acre level treed lot, quiet location, mobiles allowed. All offers will be considered on asking price of $18,900.
NORMA SAUNDERS
478-5561 478-9182
BLOCK BROS. REALTY LTD.

20 ACRES
Best hay and pasture land in Peninsula for raising thoroughbreds. A lovely 4-bedroom, full basement home and a large elite barn. Pasture for beef and large hay storage. Priced at $247,000. MLS.
½ ACRE BUILDING LOT
Fantastic sea view on Willis Point. Price $18,000. MLS
77 ACRES 4,000 FT.
SHELTERED
WATERFRONT
On North Pender Island Road and power through property. Numerous dug wells, fruit trees and farm house and building. Going very reasonably at $4,500 per acre, get a group of 10 people and each would have 7.7 acres waterfront for only $34,200. MLS
384-8001 BUD ZUCK 598-7215
The Royal Trust Co.

P.R. B
P. R. BROWN
AND SONS LTD.
"The People to See"

ARDMORE
2 lots — side by side — almost one acre each — level and treed. Good road frontage. Prices — $32,500 and $31,500.
JOHN EVANS
DENNIS WAGNER
477-4452 595-2557
385-3435 — anytime

7.6 ACRES
$37,500
SHERINGHAM
POINT ROAD
The vendor has started to clear the building site on this gently rising acreage to take advantage of the views of the Straits and Olympic Mts. 431 ft. of road frontage on phone and power. Water should be no problem here. If you want quiet seclusion come out and view this new MLS listing with me. Call anytime. Bill Kozak 386-6164 or 642-3404.
CASTLE PROPERTIES LTD.

51.5 ACRES
Treed, sloping up to spectacular panoramic views. Frontage on French Rd. (off Grant Rd.) and opposite to Broomhill subdivision. At present subdividable to 10-acre lots. MLS Mo. 17933. Terms considered on the asking price of $195,000.
CLIFF SALMOND
385-7721 477-3626
GARDNER REALTY LTD.

21.9 VIEW ACRES
SOOKE VILLAGE
Cleared, fenced land overlooking the Straits and Olympics on West Coast Rd., two miles past Sooke. 3-bedroom older farmhouse and outbuildings. Excellent for hobby farm and holding property. Presently in A.L.R. Asking $159,000. For more information or to view contact Bill Kozak at 386-6164, Res. 642-3404 anytime. MLS 18601. Castle Properties Ltd.

ROYAL OAK
Close in, this desirable farm has unlimited possibilities. The large older home overlooks the 8 ACRES of cleared property. Several outbuildings include barns with 11 stalls — presently boarding horses. Asking $150,000. EXCL.
Mary McGuire Donna Valikoski
479-7668 385-8784 (24 Hrs.)
DOUGLAS REALTY LTD.

DUNCAN
$21,900
5 acres corner lot lovely treed, ideal for country home. Holding property or Mobile Home can be bought with $5,000 down. Freddy Starke 386-6164 or 479-3866. CASTLE PROPERTIES LTD.

2.5 ACRES
Treed, sloping to good building site at Metchosin. Asking price just $25,000. Absentee owner open to offers and will assist in financing with reasonable down payment. Call:
477-0191 JOHN LUND 384-9279
Royal Trust Real Estate Dept.

SAANICH PENINSULA
5 ACRES
With 257 feet of frontage on West Saanich Road, this acreage is easily accessible. Some cleared, main ly treed. $75,000. MLS 18705.
Mrs. E. Farquharson
656-1154 656-5808
GORDON HULME LTD.

ACREAGE WANTED
Cash purchasers for Saanich Peninsula property, 2 to 10 acres of vacant land. For quick action call:
477-0191 HEIDE WHITE 652-1828
Royal Trust Real Estate Dept.

BUSINESSMAN NEEDS 2 PARties to invest $25,000 each to hold large acreage. Some Seafront. 2 houses available. Building permits. Reply Victoria Press Box 880.

Required in the Sooke Area, up to 15 acres of good land. Will pay all cash. Call at once to
P. G. JACKSON LIMITED
1070 Douglas Street 388-9102

BY OWNER. KELOWNA, 19 acres on creek, 5 year old 1300 sq. ft. 2 level home. 2 flowing wells. Subdivision possibilities. 477-7426.

TWO LOTS 7 AND 7½ ACRES ON Caldecot Rd. off Old West. Sloping, secluded, treed, $10,000 per acre. 479-6296.

280 ACREAGE FOR SALE AND WANTED

THREE CHOICE ACREAGES
2.25 — 2.40 — 2.82 ACRES
These beautifully treed properties are located on the desirable west side of Saanich Peninsula about three miles north of Brentwood.
Two of the properties have their own access to a delightful beach where the third has a public access.
Offered at only $48,500, $52,500 and $54,500. PETER NASH — 598-3321

LAND FOR SUBDIVIDING
Commercial, industrial, apartment and other building purposes. Wild land for pleasure and investment. Make your wishes known to an expert. Phone:
RALPH NEWTON-WHITE — 598-3321, 592-1981.
JACK MEARS
OAK BAY REALTY LTD.

55.8 Acres
1500' Waterfront
Located 1 mile west of Port Renfrew on way to Botanical Beach lies this sportsmans, nature lovers paradise. Ideal potential for campgrounds, trailer park, etc. Asking $84,000 by retiring owners. Call HERB McDANNOLD or GLEN McDANNOLD 382-9191 (24 Hr.) for details. ML16770.
Canada Permanent
Trust Company

BEAUTIFUL EAST SOOKE, 10 acres, $46,000. Phone evenings 642-3890.

2½ ACRES SHAWNIGAN LAKE. Park setting, beach access. $30,000. 652-2735.

SPELL
IT
OUT

When you have something to sell, the easiest way to find a buyer is to spell it out in print!
You do that by placing a low-cost Classified Ad in the newspaper. We'll help you telling our readers what you have to sell.
Give us a call today. at 386-2121.

285 UP-ISLAND PROPERTIES

WALL & HOMEFINDERS REALTY LTD. REDEKOP

A RARE OPPORTUNITY FOR A SPECIAL BUYER. Situated about 8 miles south of Duncan .98 of an acre with mostly cleared land, fruit trees, terraced lawn, seaviews, with Mt. Baker in the background. Near new executive home, split level, large natural rock fireplace and large view bay window in living room. Dining room, large kitchen with built-in knotty pine family room and den or 4th bedroom. 2½ baths, 3 bedrooms up with sun balcony off master bedroom. 2-car garage. All this for only $67,500. To view by appt. only please call GEORGE BECK at 748-8402 or 746-4154.
WALL AND REDEKOP REALTY LTD.
DUNCAN, B.C.

Western HOMES Ltd.
Own your own holiday retreat. 50 shares being sold in a completely developed 20 acre trailer park, near Shawnigan Lake. First phase selling at $7,900 per share. For further information call
John E. Thomson
Jack Davis
386-3494 (24 hrs.)

VANCOUVER ISLAND
HORNBY AND DENBY ISLANDS
Recreation and Investment Lots
Looking for a place for summer holidays, retirement or INVESTMENT? Many good locations (Qualicum, Ships Point etc.) Excellent selection available with most located close to the Ocean. OVER 35 LOTS YOU CAN BUY FOR LESS THAN $200 DOWN PAYMENT. For more information or to view contact Dave McLaughlin personally at Nanaimo Realty Co. Ltd., Box 518, Nanaimo, B.C. at 754-2311 or eves. 753-5847.

DREAM HOME AT SHAWNIGAN LAKE
Secluded chalet, custom built for its present owners, on 2 treed acres overlooking lovely Shawnigan Lake, offers all-year deluxe living. 3 big bedrooms, including 27x14 master bedroom ensuite, 3 finished fireplaces, all cedar finish. Priced at $119,000. View exclusively with:
BILL KAPTEYN
477-0191 652-1242
477-0191 DALE YOUNG 384-7663
Royal Trust Real Estate Dept.

12 ACRES
PARKSVILLE
On Morrison Creek only a short distance to Englishman River Falls. Park like treed setting $39,000. Also 20 acres at $60,000. See the signs this weekend. Call Jack Betts, Off. 385-2481, Res. 477-4042.
Swinerton, Stewart Clark Ltd.

SUNNY PARKSVILLE
LOVELY lot on Quiet cul-de-sac located just minutes from shopping and sandy beach yet set in quiet residential area among lovely new homes. Asking price only $15,000. MLS.
MARK MACKENZIE
384-8001 595-4596
The Royal Trust Co.

TWO TREED VILLAGE LOTS IN Lake Cowichan, close to schools and shops. 60x205 each. On sewer and water, $13,000 each. Phone 749-6140 after 6 p.m.

285 UP-ISLAND PROPERTIES

SHAWNIGAN REALTY LTD.
Shawnigan Lake 743-5311

MINI FARM?
$89,500
SHAWNIGAN LAKE
Over 5 acres with English Tudor style home. Over 2300 square feet on 2 floors. 5 bedrooms, 3 bathrooms, 2 fireplaces. Full basement. Overlooking beautiful green valley. Drilled well. Duck pond. Beautifully treed, level land. About 3 acres could be cultivated. Perfect for making into a mini farm. The house is a natural for 2 families. Would you not like to see it?

$79,500
SHAWNIGAN LAKE
EXECUTIVE HOME
Vastly superior quality. Contractor's own home with beautiful lake view. 5 bedrooms on 2 floors. 2 fireplaces. 3 bathrooms. Aluminum siding. Built so that no one could make duplex. 2400' square feet of finished living area with many features. ML 18213.

$49,900
COBBLE HILL
1200 square feet home with cedar siding. 1 year old. No. basement. Almost ¾ acre lot. Large master bedroom with bath. ML 17647.

$49,900
SHAWNIGAN LAKE
Quality new construction. 3 bedrooms, basement home. 1054 square feet. Compare prices. In Shawnigan you can buy good homes for a lot less than in Victoria.

$54,900
SHAWNIGAN LAKE
Beautiful 3 or 4 bedroom home on a fine Village lot. 2 years old. 2 fireplaces. Basement ready for completion into a separate suite. Lot is fenced for dogs.

$59,900
SHAWNIGAN LAKE
1450 square feet. 3 bedroom home. Delightful interior. Kitchen breakfast room and dining room all have doors to sundeck. Built in dishwasher. Large master bedroom with bath. In the village. Half basement. Quality home.

$14,900
SHAWNIGAN LAKE
1976 mobile home on landscaped pad in the beautiful Shawnigan Lake Village. Pad rental $80 per month. Walking distance from schools and stores. Ask us about financing. Sometimes a very low down payment may put you in possession.

$39,500
OVER 4 ACRES
Liveable summer cottage 5 miles from Shawnigan Village. Drilled well, 100 amp service, brick chimney, large fenced area. Lots of dry firewood for the cast iron wood heater.

743-5311 JOHN ETTEMA 743-2607
743-5331 MARIE MALBON 743-5145
Call Collect anytime

david burr LTD.
655 FORT ST. 384-9335

PARKSVILLE AREA
24½ secluded acres, 8 cleared for paddocks and pasture. Year round stream course, 6 Bedroom older Georgian Home, large barn with 6 stalls and storage for 10 tons hay. 2 Guest cottages, 2 water supplies; domestic and irrigation. Close to summer resorts, sports fishing galore, and skiing at Arrowsmith lodge. Must be seen to be appreciated. MLS 15923.
$149,500
MAUDE or DON ROBBINS
384-9335 or 384-9072

Charm–
Beauty
SURPRISINGLY DIFFERENT
COBBLE HILL
SPANISH STYLE HOME ON ½ AC.
3 BEDROOMS — 1½ BATHS
1740 SQ. FT. LIVING AREA
SUNKEN L.R.
W-W THROUGHOUT
GARAGE, CARPORT, W. SHOP, SAUNA
Vendor anxious to sell. Only $65,000 or best offer. To view please phone Clare Palmer 656-6827 or 382-8062.
CENTURY 21 — PRINCIPAL PROPERTIES LTD.

A. E. LePAGE
WESTERN LTD REALTOR
1395 HILLSIDE
386-6331
NOW OPEN TILL 9 P.M.

SHAWNIGAN LAKE
Choice building lot, ¼ acre on Linden Road. Zoned residential. priced at $15,000, owner will take $3,500 down. For further information, please call:
C. J. HARRINGTON
386-6331 595-5341

WEST COAST
BONANZA
Is the only description for this Bamfield Coffee Shop. Situated on 8 acres of waterfront, there are 2 trailers, 2 cabins, large bunkhouse, fully equipped coffee shop and all of the furnishings and equipment Call: JACK GREENWOOD at 386-2911 for further information. MLS 18130.
Homefinders, Wall and Redekop

Retirement, recreation, investment lots, Saratoga beach on piped water, some overlooking golf course, $11,500. to $17,750., terms 20 per cent down, balance at 10¾ per cent, turn right at Saratoga Inn 15 miles north of Courtenay, Dave Higgins in attendance 11-5 p.m., Saturday, July 31. On Sunday contact me at home.
Dave Higgins,
Nanaimo Realty (Courtenay) Ltd., Res. 339-5662 Office 339-2228
Pacific Playgrounds 337-5053.

LADYSMITH BY OWNER, WELL kept 3-bedroom home with bright step saving kitchen, dining area, living room and utility on main floor. 2 fireplaces, carpeted throughout, full basement with rumpus room, bar and extra bedroom downstairs. Double carport, patio, garden and fruit trees out back. Included in price is stove, fridge, dishwasher and living room drapes. Asking $49,900. Open to offers. 245-4407, Ladysmith.

SEAVIEW LOT
$14,500
CEDAR BY THE SEA only 8 miles to Nanaimo. Large lot with water and hydro supplied. On a quiet cul-de-sac. MLS 18072. Call:
TERRY SMOLLETT
595-5171 656-5882
595-5171 LES BOHER 598-1665
388-6275 Pages 729
The Canada Trust Company

PARKSVILLE
Open house, July 31st to August 2nd, Saturday to Monday 1:00 to 4:00 p.m., 50 Jenkins Place (off Pym). New 3 bedroom, full basement, 1½ baths, home on quiet cul-de-sac, built-in dishwasher, on sewer and water, near village and schools. Priced at only $46,900. R. Gardiner Construction, 248-3437.

CAMPBELL RIVER
Superb ocean view lot. Mature trees, .42 acre. 7 miles south of Campbell River. $22,000, some terms. 598-7846.

14 ACRES — 10 CLEARED IN hay. 4 woodland. Appraised value $63,000. Cowichan Station, 4 miles south of Duncan. Terms. 746-6504.

BUILDING LOT, SERVICED BY water and sewer. Located Gerald Place, Parksville, pricee $11,500. Phone 112-248-6046, after 5.

2 RECREATION LOTS, SHAWNIGAN Lake. 55x130. $7,500 each. 598-8518.

2 ACRES, CEDAR CHALET, PRIVATE, south-west view of Cowichan Bay. 748-8944.

2-5 ACRES, BEAUTIFULLY treed. South-west sea exposure. Cowichan Bay. 748-8944.

SHAWNIGAN LAKE
By owner. 1.3 acres, nicely treed. $20,500. 743-5059.

285 UP-ISLAND PROPERTIES

the Permanent
58 Station St.
Duncan, B.C.

MAPLE BAY
NEAR
DUNCAN
345 acre farm with approx. 1700 ft. waterfront and 200 acres of pasture land. 2 large barns and substantial home. This is one of the most scenic properties in the area and would be an ideal location for a country club and marina and 18 hole golf course.

CROFTON
5.3 acres of fenced pasture land. On paved road with municipal water and sewer line on adjoining property. A potential 20 lot subdivision for only $60,000. For details please phone JACK BAILEY at 748-8105 or eves. 746-6589.
THE PERMANENT
58 STATION ST.
DUNCAN, B.C.

malahat realty ltd.
P.O. Box 40
Mill Bay, B.C.
743-5525

MILL BAY
TRANS-CANADA HWY.
Attractive 1-acre corner lot with cozy 2-bedroom home with large workshop. Ideal for the hobby buff. Very reasonably priced at $37,500. To view contact Tom Burdge.

½ acre just loaded with goodies. 4-yr.-old, 3-bedroom modular home with family room and fireplace added. Also A-frame suitable for rental (needs to be finished) with own septic tank and roughed-in plumbing, garage and greenhouse. Owner moving and must sell. Asking $42,000. Don't miss this opportunity. To view contact Tom Burdge.

Retirement or starter special. $8,000 or nearest offer for this 2-bedroom, 1967 12'x52' mobile home in good condition with appliances and partly furnished. On large pad on farm, pad rental $70 per month including water, and owner is willing to let purchaser use part of irrigated vegetable garden. On good road in quiet area. To view contact Tom Burdge at 743-5525 or 743-9398.

PARKSVILLE
"Pick your own" fruit trees on this lge. lot, plus a 2 bdrm. retirement home and sep. workshop. $36,900.

New 3 bdrm., ¾ base. home in Cameron Pl., 1 blk. from new senior high school. Immed. occupancy! $48,900.

7 yr. old, full base. home on quiet street, 3 bdrms up, 1 dn., 2 FP's cosy LR and lge. rumpus room, plus lge. workshop. $49,900.

QUALICUM
Executive home, spacious LR, sep. DR., 2 bdrms. up, 2 dn., 2½ baths. 2 FP's, Rec. rm with wet bar, lge. covered deck, easy care lot. $89,500, vendor will carry some terms.

Full base. home on lge. landscaged lot, 2 berms. up, 1 down $55,000. For further details. Call Barbara Sinclair 248-6741 or George Balzer 248-3905.

PEARSON/JOHNSTONE & ASSOCIATES LTD
BOX 399, PARKSVILLE, B.C.
248-3216 752-6964

THIS MINIATURE ESTATE OF 7-plus acres offers the finest views in the area, with 300 feet overlooking the Strait of Georgia. The high bank, giving privacy, has a winding path to the beach. A tiny cove gives shelter for small boats. Clams, oysters and excellent fishing. The building site has been selectively cleared with a winding drive through tall trees. Hydro and underground telephone laid on. A pretty stream with adequate water flows down to the beach. For further detailed information call (Mrs.) E. Wakeford-Cox 752-6727 or 752-6944.

PEARSON/JOHNSTONE & ASSOCIATES LTD
BOX 399, PARKSVILLE, B.C.
248-3216 752-6964

FROM $57,500 UP
30 MILES NORTH OF VICTORIA
AT COBBLE HILL
Several new homes for your choosing. Fantastic views of Satellite Channel. Each lot a good size from 17,000 sq. ft. up. Financing no problem. Treat your family and make an appointment with BOB DODD of BLOCK BROS. REALTY LTD. at 746-4175 Duncan or 743-2766. evenings and weekends Call collect.

Between Qualicum Bay and Beach
Excellent treed lot, 80x200 with sea and mountain view, just across the road from the beach, 6 and nine-tenths miles from Ben Bow Estates, Qualicum Beach, sign on property, only $12,500. Phone Morris Lund, Victoria Realty Ltd., 386-3585, anytime.

PARKSVILLE—BY BUILDER
4 bedrooms, 2 bathrooms, fireplace, dining room. Roughed-in fireplace and bathroom in basement, sundeck, aluminum siding. Fully serviced lot in new subdivision, landscaped and fenced. $51,500. 112-248-3908.

DUNCAN
Fully serviced building lots in the Somenos Rd., Hawkes Boulevard area. $14,500 — $2500 down. For further information please call collect to Rick Hawkes or Harry Brawn at Victoria Mortgage Corp. Ltd., 384-7128.

BARKLEY SOUND-LONG BEACH, 103 acres, ¼ mile ocean frontage, ½ mile stream frontage, timber and mineral rights, 3 waterfalls, excellent ocean and fresh water fishing, trade or sell. Excellent terms. Call Ethel Nonen at 385-7186.

3 SERVICED LOTS. ONE IN Duncan's finest residential area. 2 seaview of Cowichan Bay — within walking distance of government wharf. Phone 746-5213 during office hours or 748-8449 after 6.

CROFTON SEAVIEW BY owner. 1.21 acres subdividable. 2 bedroom home. Very private yet close to beach, stores, school etc. 1 hour from Victoria. Must be seen. $43,500. 479-8480.

COUNTRY HOME
Close to Shawnigan Lake new 3 bedroom home on 2 acre cleared lot. No stairs, aluminum siding. $59,800. 477-2807.

VIEW LOT, NEAR NANAIMO. Nanoose Bay Estates, Lot No. 36. Water, power and paved roads. $12,500. J. Edge, 112-731-0347.

PARKSVILLE APPROX. 1-3 acre serviced lot. Close to beach. All offers considered. Phone 479-9184.

DUNCAN, 3 BEDROOM HOME, ¾ basement, roughed-in for half bath. $48,500. 830 Government St., Duncan. 743-5632.

TAKE OVER PAYMENTS PLUS $750 for beautiful wooded lot in Qualicum, 479-8549.

EAGLE REALTY LTD.
Box 1060, Parksville, B.C.
Telephone 248-6191

290 FARMS FOR SALE and WANTED

11.27 ACRE FARM
SAANICH
PENINSULA
This tremendous farm is perfect for horses and cattle. 3 B.R. home and self-contained 1 B.R. cottage. 2 wells and irrigation pond. Barn and chicken coop. All equipment for sale and negotiable. Possibly subdivable in future. To View Call:
SHANE BEFURT
386-8871 388-6275 Page 574
STANELAND JOHNSON
384-0994
NEWSTEAD REALTY LTD.
3200 QUADRA ST.

NORTH SAANICH
Nicely treed 5 acre horse farm North Saanich. Barns for 13 horses and some cattle. 3 B.R. older home. Renovated, city water. Lge. hay loft. Newly fenced. Make an offer on $95,000. Call:
WILF DAVIES
386-8871 656-5002
NEWSTEAD REALTY LTD.

293 GULF ISLAND PROPERTIES

SINCE 1887
Pemberton, Holmes Ltd.
GULF ISLANDS BRANCH
Box 929, Ganges, B.C.
537-5568
SALT SPRING ISLAND

2 BR. PANABODE on 1 acre and in rustic setting. Everything of finest workmanship. $62,500.
NATURAL LOG COTTAGE close to Ganges with 2 BR's. Treed corner lot, lge. garden $42,800, MLS 18377.
UNIQUE New England Style seafront cottage of infinite charm and character, plus separate Studio Annex. $146,500 Excl.
537-5568-9 A. G. BOULTON 537-2624
ANN FOERSTER
537-5568-9 537-5156
NICELY TREED 2 acres for your summer weekend retreat. $22,500.
VESUVIUS — Modern 2 BR. home with stone faced F'place, large view windows. Secluded western seaview. $49,000 Excl.
14 ACRES view property, attractively treed, Southern slope. $45,000. Excl.
ANN FOERSTER
537-5568-9 537-5156
COMMERCIAL PROPERTY AT FULFORD HARBOUR — Excellent development possibilities in this 1 BR. Seaview home with Office-Store space at front and separate Office or Store. Main Rd. frontage close Ferry Terminal. $45,900. Terms. MLS 17770.
537-5568-9 DALE NEILSON 537-5161
Revenue from Duplex, will pay your way on separate 2 bedroom home $70,500. term. Excl. Lake front mini-estate 2 bedrm main house, guest suite, 2.9 acres, asking $126,500. MLS 18720. Island and Mountain view from a bungalow on the ocean. $62,500. MLS 18281. Lake view from new 2 to 3 bedroom home. $62,500. Excl. 2 acres — 2 bedroom close to Ganges. $49,900 with $15,000 down. Excl.
JAKE JAVORSKI
537-5568-9 537-2832
6.37 acres HOBBY FARM, Beautiful water view, 2 bdrms, main house, separate log house also guest cottage. Separate well and trout pond, excellent garden property all for $94,500.
537-5568-9 GUS BOULTON 537-2624

NORTH PENDER ISLAND
A GREAT PLACE TO RETIRE
OPEN HOUSE — PIRATES ROAD
All This Weekend Sat. 10-8
Sun. 10-8 Mon. 10-5
View at leisure this classic 3 bedroom immaculate lakefront open beam home on Magic Lake. Features fireplace, wall to wall shag carpet, hot water heating, walnut ash cupboards, level entrance to main floor and expert landscaping. Rec. room and extra room in basement not completed, 20x30 garage workshop could be made into a cosy guest cottage. Home nestled among evergreens giving ultimate seclusion. A real gem at $83,500.
OTHER LAKE FRONTS — New 3 bedroom holiday home on park-like level lakefront lot. Needs some interior finishing. An excellent buy at $27,500.
Ready for holiday fun — services in — wharf at Lake — Cozy trailer — a steal at $18,500.
Lakefront lots from $10,900 Up.
OCEAN WATERFRONT — Superb views — services, $17,500 to $65,000.
PANABODE — 800 sq. ft. Services in. It's not too high at $31,000.
ACREAGE — 37 Ac. hobby farm for the horse lover. Mostly level — Some cleared — Older home and cabin, sunny location. View. Asking $77,900.
6 ACRES — Sunny S.W. Exposure with sparkling view, forever over valley, farm and ocean. Only $30,750. Other view properties to $17,500.
Hideaway lots — starting at $6,500.
SATURNA ISLAND — Excellent buys — 2 lots side by side for $8000 or $4500 ea. Oceanfront — far south view, $15,000.
Come to the "Bahamas of Canada" by phoning a Gulf Island specialist Ted Dever 629-3371 or 629-3434 collect.
MacAulay Nicolls Maitland and Co. Ltd.
Marine Drive 926-6811

PENDER ISLAND
Charming waterfront home at Port Wash. Built-in range and wall oven, f-p, spacious sundeck overlooking bay. Separate entr. ste. for guest or rentals, close to stores, golf course, ferries and Gov. dock $75,000.

Panoramic sea view from this new contemporary waterfront home. Beautiful treed 1 acre lot with level driveway, MLS No. 16604, $68,000, terms avail.

Spacious Panabode with 2 f-p, lge. sundecks with superb sea view. 2 bdrm. guest hse and barn on approx. 1½ acres. Centrally loc. to ferries, golf course, marina and stores. MLS No. 16605. $89,500.

2 acre lot in beautiful residential area, level access and bldg. site. Exc. value at $18,500.

Park like 3 acres waterfront on Browning Harbour, driveway in and hydro at road. $35,000, terms avail.

For further information call
Teddie Kent collect
629-3597 or 629-3582
SHAWNIGAN REALTY LTD.
Shawnigan Lake, B.C.
112-743-5311

PROTECTION ISLAND — morning sunshine, excellent fishing, safe beach plus electricity and phone on this 80x100 ft. waterfront lot. Full price $16,900 with $2,000 down and $149 per month.
MUDGE ISLAND — over ¾ of an acre, beautifully treed waterfront, calm anchorage, fresh water pumps nearby. Asking $18,900.
RUXTON ISLAND — jewel of the gulf Islands, a short cartop boat ride from Yellow Point — two acres treed land and PRIVACY for only $7,500. Ideal waterfront in protected bay $20,900. For information phone or write Glen Galloway, personally, at Nanaimo Realty Co. Ltd., Box 518, Nanaimo, B.C. at 754-2311 or eves. 758-5537 collect.

SATURNA
WATERFRONT — OVER ½ acre with approx. 300 ft. W'front. Some good Beach area. Easy access from road. A very nice lot. $20,500. Terms with $5,000 down. MLS 17846.
A. G. BOULTON
537-5568-9 537-2624
PEMBERTON HOLMES LTD.
Gulf Island Branch
Box 929
Ganges, B.C.

293 GULF ISLAND PROPERTIES

SAVARY ISLAND
LOTS FAR FROM
THE MADDING
CROWD
Side by side waterfront lots at $6,000 each!!! Nicely treed inside lots $4,500 each!! Lovely lot 92' frontage - white sand beach adjacent to the Royal Savary Hotel $35,000. I have a wide choice of lots on this secluded and exciting Island, offering clean clear water, miles of sand beach, clams and oysters for the picking. Phone Bill Palfrey, 598-4210, or
Island Homes Ltd.,
386-7545.
"ACTIVELY LISTING AND SELLING"

THIS IS THE ONE!
That you've been looking for high on a hill above. South Otter Bay on North Pender. It sees for miles with custom built sunsets over Salt Spring Island and beyond. The House? Its an 8-room designers dream only 7 years old with tons of space and 5 modern appliances included. The Land? An acre of gentleman-farmer land of fir, arbutus and fruit trees around many sturdy outbuildings for your chickens and geese. C'mon, the fishings great! $64,500.
JACK PETRIE 598-3321. MLS 17831.
JACK MEARS
OAK BAY REALTY LTD.

"WATERFRONT"
BEAUTIFUL GABRIOLA ISLAND, Lot size 100'x225', $16,000 cash. Please call:
PACE PROPERTIES LTD.
595-2413
Brian Higgins 592-2978 or Jerry Downer 383-3865, 384-8075 — Pager 344

GABRIOLA. LOVELY HOME, Taylor Bay, large lot, nicely treed, garage and shed, sunny waterfront. 247-9379.

HOW TO WRITE
A GOOD
CLASSIFIED ACTION AD

1—IT'S BEST to start your ad with the name of the article or service you have to offer. If you have an apartment, room etc., for rent, or property for sale; start your ad with the location.

2—BE CLEAR. Readers respond more quickly and favorably when given complete, definite information. Always include the price in your advertisement.

3—MAKE IT EASY for the reader-prospect to reach you. Always give your telephone number or your name and address. If you do not have regular hours, state a preferred time for the prospect to get in touch with you.

4—PLAY SAFE. You get the greatest reader attention by using conservative insertions. A six-day order is best and costs less, and you can, of course, stop your ad as soon as you get the results you want. You pay only for the days your ad appeared. Lower yearly rates are available to those who wish to keep their services or products before the public.

5—PLACE YOURSELF in the reader's position and ask yourself what you want to know about your offer. The answer you give will make a good Want Ad.
Don't allow the reader to speculate.

6—GIVE YOUR PROSPECT every inducement you can with good copy. Classified action ad readers have the money and are already interested in buying the merchandise or service you have to offer; the details and information you give are the most important.

7—TO PLACE YOUR AD, call 386-2121, your direct line number to fast Want Ad action. A courteous, efficient advisor will be glad to help you word and place your order. And remember, Classified Action Ads afford you the most complete coverage. Telephones are open 8:00 a.m. to 6:00 p.m. for you daily, Monday through Saturday call:

386-2121

294 MAINLAND AND OUT OF PROVINCE PROPERTIES

DENMAN ISLAND
4 small cabins on pleasant recreational lots. Water on some, power available. Priced from $14,500., $15,200, to $22,900.

½ Acre waterfront lots, fully serviced. Excellent views. From $21,000. Terms.

Semi-waterfromt acres. 5½ to 8½ acres. From $26,500. Terms.

10 Acre waterfront parcels, southwest exposure. $35,000. Good terms.

HORNBY ISLAND
2 Acre parcels, western seaview, serviced. $19,500.

½ Acre inland lots. From $7,500.

Modern 3 BR cottage, close to beach access. $26,500.

Sandpiper subdivision, ½ acre. 1200 sq. ft. 2 BR, 1½ bath, unfinished house, building materials on hand, drilled well. power and phone $24,000. Offers considered.
CALL: TEMPLE SINCLAIR
335-2475 no answer 537-5515

PENDER ISLAND
ACREAGES
Nearly 1 acre treed, power and water $7900.00
10 acres treed, arable $32,500.00
60 acres Saturna Island, some WF $59,500.00
WATERFRONT
1 acre treed 155' beach, 2 bedroom cottage $49,500.00
½ acre treed, 85' WF, power, water and sewer $20,000.00
7 acre Island, near Salt Spring Island $77,500.00
110 ft. WF lot, 12 x 60 Glendale Mobile Hm. $36,000.00
Plus an excellent choice of low priced lots.
CALL MANFRED BURANDT
629-3271
SALT SPRING LANDS LTD.
BOX 69 GANGES
537-5515

CANADA'S LAST AGRICULTURAL frontier. Good productive ranches, farmsteads and acreages $70-$125 per cultivated acre. Located in the picturesque Peace River area of northern Alberta. For catalogue of choice listings contact: C. B. Ellis Agencies, Ltd., Box 650, Grimshaw, Alta. T0H 1W0. Phone 403-332-4439.

Deaths and funerals

305 DEATHS and FUNERALS

COTTERILL—In Victoria on July 28, 1976, William Cotterill aged 96 years of 1495 Myrtle Ave., resident here since 1947, formerly of the Carbon and Calgary area where he homesteaded in 1905. He is survived by his loving wife Hilda; 1 nephew, William A. Downe of Carbon and 1 niece Florence Pallisen of Calgary. Funeral service in the FAMILY CHAPEL of McCall Bros. with the Rev. E. Moulden officiating on Tuesday, August 3 at 1:00 p.m. Interment at Royal Oak Burial Park.

FINLEY — Elizabeth Mather of Victoria, B.C. at Royal Jubilee Hospital on July 29, 1976 in her 98th year. Beloved mother of Dorothy McElmoyle, grandmother of Catherine Roland, Marilyn Dryden, Suzanne Hepting and William Paul McElmoyle. Also 8 great-grandchildren. She was a member of Metropolitan United Church. Born in Ottawa Aug. 21, 1878.
Memorial service will be held Sunday, Aug. 1st at 2 p.m. in the chapel of Metropolitan United Church. Victoria, Rev. Dr. King officiating. Cremation. Flowers gratefully declined, donations may be made to the B.C. Heart Foundation, 1008 Blanshard St., Victoria. Arrangements through the Memorial Society of B.C. and First Memorial Services Ltd.

HEATH — On July 29, 1976 at the Royal Jubilee Hospital, Mr. George Henry Douglas Heath aged 81 years, late of 2549 Victor Street. Born in Nottingham, England. Mr. Heath was a resident of Winnipeg until moving to Victoria in 1939. He is survived by his wife Edith; three daughters: Mrs. Ionis Knudson, Mary Strongman, Mrs. Georgina McIvor, all of Victoria: five grandchildren; seven great-grandchildren and one brother, Frank Heath, of Winnipeg. He was a member of the Red Chevrons.
Private services will be held in the Hayward' Thomson and Irving Funeral Chapel, 1625 Quadra Street. Archdeacon A. E. Hendy officiating, followed by interment in Hatley Memorial Gardens. In lieu of flowers, donations may be made to the B.C. Heart Fund, 1008 Blanshard Street, or to The Canadian Cancer Fund, 857 Caledonia Street.

SAWERS — On July 27, 1976 at the Victoria General Hospital, Mrs. Johanna Berglioth Sawers, aged 75 years, late of 580 Marifield Road. Born in Norway and formerely of Yellow Point, she is survived by one brother, Michael Johansen, Mo, Norway. One niece, Norway; one nephew, Norway; one niece, in Sweden, and many friends in B.C. and Alberta. She was predeceased by her husband Daniel in 1972.
Funeral services will be held at 1:30 p.m. Tuesday, August 3rd, 1976 in the Hayward's Thomson and Irving Funeral Chapel, 1625 Quadra Street. Rev. Bruce Molloy officiating. Interment will be in Royal Oak Burial Park.

TITERLE — In Victoria on July 29, 1976, Joan Elaine Titerle, aged 48 years, beloved wife of Allan M. Titerle of 2420 Nottingham Road. Born in New Westminster and resident here for 6 years. She also leaves her mother, Mrs. Dora Rump of Langley and loving family, Jane, Jim, Mary and Rob.
Funeral service in McCall Bros. Chapel, Johnson and Vancouver Sts. on Tuesday, August 3 at 3:00 p.m. with the Rev. Laura Butler officiating. (Flowers gratefully declined. Donations, if desired, may be made to the Cancer Fund, 857 Caledonia Ave., Victoria).

WARRINGTON — Peacefully in hospital on July 28th, 1976, Mrs. Emily Warrington, age 90 years. Born in Yorkshire, England and had been a resident of Colwood, B.C. for 24 years, late residence, 367 Goldstream Avenue. Predeceased by her husband, Charles, in 1928. She leaves her sons, Denis, Bowser, B.C. and Stanley, Los Angeles, Calif., 5 grandchildren, 3 great grandchildren, also relatives in England.
Service will be held in the Grace Lutheran Church, 1273 Fort Street, on Tuesday August 3rd., 1976 at 10:00 a.m. Pastor R. Nelson officiating. Arrangements by the Sands Chapel of Heather, Colwood, B.C.
SANDS—COLWOOD

308-A CARDS OF THANKS

We would like to express our sincere thanks to all our friends, neighbors and those connected with the B.C. Hydro for their help, expressions of sympathy, beautiful plants, flowers and cards received, on the loss of a loving husband and father.
Special thanks to Drs. Gale, Forth, Cody and Suddiqui, all nurses, orderlies of 4th South and Coronary Care Ward of the Royal Jubilee Hospital for their efforts.
We are truly grateful. — Terry, Edge, Maureen and Kathy and family.

309 IN MEMORIAMS

MASSIE: In loving memory of James Massie who passed away August 2, 1970.
In our hearts your memory lingers,
Always tender, fond and true.
—Ever remembered and sadly missed by his loving wife Helen and family.

THEY SHALL GROW NOT OLD, AS WE WHO ARE LEFT GROW OLD, AGE SHALL NOT WEARY THEM, NOR THE YEARS CONDEMN, AT THE GOING DOWN OF THE SUN, AND IN THE MORNING, WE WILL REMEMBER THEM.
WITH GRATITUDE. SANDS.

310 FUNERAL DIRECTORS

McCall's

FRIDAY
CHAPMAN, Mrs. Elsie May
10:00 a.m.—FAMILY CHAPEL
MORRIS, Mr. Gerald Smith
11:00 a.m.—TRINITY PRESBYTERIAN CHURCH
HARRISON, Mr. William Edward
1:00 p.m.—FLORAL CHAPEL
MACGREGOR, Mr. Robert L. F.
2:00 p.m.—FAMILY CHAPEL
NEWTH, Miss Mary
2:15 p.m.—FLORAL HAPEL
HOUSTON, Mrs. Christina Kinloch
3:15 p.m.—FLORAL CHAPEL
TUESDAY
COTTERILL, Mr. William
1:00 p.m.—FAMILY CHAPEL
FRAYNE, Mrs. Isabella
2:00 p.m.—FAMILY CHAPEL
TITERLE, Mrs. Joan Elaine
3:00 p.m.—FLORAL CHAPEL
McCALL BROS.
Floral Funeral Chapels
385-4465

CUNNINGHAM
FUNERAL CHAPEL
1155 Fort Street
Phone 384-5512 or 384-8626
Offering dignified moderate service for all. Geo. S. Cunningham, owner, manager.

Oft and again, a leaf blown
by the wind
Falls on the broad ocean
and sinks below.
'Tis never lost; where'er it
fate may blow,
The imprint of its settling's
left behind.
And so with every life,
whate'er its kind,
It shapes itself a place,
'tis destined so,
If hence in peace or turmoil
it should go,
Its influence ever lives,
as 'twas designed.

310 FUNERAL DIRECTORS

Sands
SERVING
VANCOUVER
ISLAND
WE CARE
Dedicated to service
Sensible Prices
SANDS FUNERAL CHAPELS
VICTORIA 388-5155
SIDNEY 656-2932
COLWOOD 478-3821
DUNCAN 746-5212
LADYSMITH 245-2331
NANAIMO 753-2032
Your seven community Chapels, Independently Family Owned and Controlled. Sands since 1912.

MEMBER BY INVITATION
NSM NATIONAL SELECTED MORTICIANS
SINCE 1902
VICTORIA, 388-5155
SIDNEY, 656-2932
COLWOOD, 478-3821
DUNCAN, 746-5212
LADYSMITH, 245-2331
NANAIMO, 753-2032
Removal And
Service Arrangement
Covering Vancouver Island
A Division of Sands

IFC INTERNATIONAL FLIGHT CARE
Specializing in forwarding to or from anywhere
WORLD WIDE FUNERAL INFORMATION SERVICE
call collect
or cable
"Mortuary Victoria"
A Division of Sands

Hayward's Thomson & Irving
Funeral Chapels
1625 Quadra St.
384-2612 — 386-3505

FIRST MEMORIAL SERVICES
Serving the Public and Exclusive Undertakers for the Memorial Society of B.C. 658-5244.

311 MONUMENTALS

STEWART MONUMENTAL Works Ltd.
ESTABLISHED 1896
Memorial of Distinction
Marble fireplace and tabletops
1402 May St. 384-3452

"The Finest in Craftsmanship"
MORTIMER'S MONUMENTS
633 DAVID ST. 383-6421
ESTABLISHED 1877

There is a link death
cannot sever,
Love and remembrance
last forever.

313 MISCELLANEOUS

MEMORIAL SOCIETY OF B.C.
Founded 1956
Dignified Final Arrangements At Minimum Cost
Brochure and full details from the VICTORIA branch
Rm. 101, 727 Johnson Street
Victoria
385-5214 (24 hours)
Lifetime Membership $5

INMEMORIALDONATIONS
TO BE USED EXCLUSIVELY FOR
CANCER RESEARCH
should be directed to
CANADIAN CANCER SOCIETY
857 Caledonia Ave., Victoria

WEST BAY INVESTMENTS LTD.
TAKE NOTICE that all shareholders, creditors or other persons having claims against West Bay Investments Ltd., who have not already done so, are required to send particulars of their claim to the Company c/o 540-1070 Douglas Street, Victoria, B.C., on or before the 15th day of August, A.D., 1976 after which date the assets of the Company will be distributed having regard only to such claims of which the Company has notice.
DATED at Victoria, B.C. July 22, 1976.
KIRCHNER & PATTERSON
Barristers & Solicitors
540-1070 Douglas Street
Victoria, B.C.

LADIES' AUGUST
twice weekly
NOON FITNESS
—$10
PHONE TODAY: 386-7511
YM-YWCA

IN THE SUPREME COURT OF BRITISH COLUMBIA
No. 5927-01726
Between: MARY CAROLINE WILLIAMS Petitioner
AND:
DAVID KEITH WILLIAMS Respondent
TO: DAVID KEITH WILLIAMS
Your wife, Mary Caroline Williams has filed a Petition No. 5927-01726, in the District Registry of the Supreme Court of British Columbia, at the City of Prince George, British Columbia, asking for a divorce. Your whereabouts being unknown the Court ordered service of the Petition on you by this advertisement. The grounds alleged for divorce are stated in the Petition. If you wish to defend or Counter-Petition the steps you must take are set out in the Notice endorsed on the Petition. A copy of the Petition with notice will be mailed to you on request to the District Registrar, Supreme Court of British Columbia, Court House, 1600 Third Avenue, Prince George, British Columbia.
If you do not file an Answer in the said District Registry and take the other steps set out in the Notice endorsed on the Petition within 20 days of the date of such publication, this action will proceed and a Decree of Divorce may be granted in your absence.
DATED this 22 day of June, A.D. 1976, at the City of Prince George, British Columbia.
District Registrar

BAILIFF'S SALE
Victoria Bailiff's Ltd.
is offering
"For Sale" on an
"As Is, Where Is, Basis"
1976 Thomas Electric Organ (184 Troubadour) Organ and Bench.
1969 Buick LaSabre 4-dr., gold in colour, Ser. 464 399 Y150 192.
1972 Kawasaki Motorcycle, Ser. 26443-2665, (Has been in accident).
1972 Datsun Fastback, Ser. 9507 87.
1965 Chev Stn. Wagon, Ser. 423 501 1132.
Closing date for bids on the above is Friday, August 13, 1976 at Midnight.

NOTICE OF SALE OF MOTOR VEHICLE
Pursuant to Mechanics' Lien Act
WHEREAS David Laws is indebted to the undersigned in the sum of $575.26 for work done and materials supplied in the repair of Pontiac, 4-door sedan, 1966, serial No. 676469B14542, Licence No. VFH 400, and the said sum ought to have been paid, and default has been made in the payment thereof, notice is hereby given that on Friday, the twelfth of August, 1976, at 10:00 in the forenoon, a date not less than two weeks after the date of publication of this notice at 741 Pembroke Street, Victoria, B.C., the said motor vehicle will be sold by sealed bid.
Dated this twenty-eighth day of July 1976.
DAVID BAIRD
Lienholder
ADVANCE COLLISION LTD

LADIES' AUGUST
fun/fitness
WATER EXERCISE
twice weekly—$12
PHONE TODAY: 386-7511
YM-YWCA

NOTICE OF SALE OF MOTOR VEHICLE
Pursuant to Mechanics' Lien Act
Whereas Helen Schaffer is indebted to the undersigned in the sum of $828.15 for work done and materials supplied in the repair of Chevrolet, Corvette, 1967, serial No. 1943778105606, licence No. LNA 209, and the said sum ought to have been paid, and default has been made in payment thereof, notice is hereby given that on Friday, the twelfth of August, 1976 at 10:00 in the forenoon, a date not less than two weeks after the date of publication of this notice at 741 Pembroke Street, Victoria, B.C., the said motor vehicle will be sold by sealed bids.
Dated this twenty-eighth day of July, 1976
DAVID BAIRD
Lienholder
ADVANCE COLLISION LTD.

UNEXPECTED CONSIGNMENT
ANTIQUE AND COLLECTORS
AUCTION
SUNDAY AUGUST 1, 1 P.M.
At Duncan Farmers Plaza.
Fine collection of Furniture and Bric A Brac.
In Part: Grandmothers Clock, Pianos, early Victorian Tilt Top Table, Drop Leaf Tables, Leaded Glass Windows, Stripped Pine Chests, Brass and Iron Beds, Lacquered 19th Century Chinese Trolley, Ladder Back Carved Top Chairs, Mahogany Chiffonier Old School Desk and Chair, Shaving Mug, Staffordshire Dogs, Victorian Lead Crystal Water Pitcher, Cruet Set, Standing Victorian Glass, Pewter and iron oil lamp with Cranberry Shade, Brass Beer Skimmer, Copper Coal Bucket, Brass Top Folding Table, Copper Measuring Ladle, Good Selection Pressed Glass, Wardrobes. Wash Stand, and Basin, Fire Fenders, Rams Head — Mounted, Ladies Oak Desk, Tudor Style Twist Sideboard, Lord Nelson Pottery Vase, Doulton Style Jugs, four inlaid Chairs — beautifully done, Pair of Bristol Glass Vases, Dining Suite Table, 3-Piece Clock Set, Tooled Leather Top Desk, Leaded Glass Cabinet, Oak Corner Bookshelf, Bedroom Ste., Cased Bird & Fox, Westminster Chime Mantel Clock, Carved Hall Stand, Miniature 19th Century Oak Chest, Record Player, Mirror Back Sideboard. Plus many more very interesting pieces. Too many to mention. 500 lots in all.
ISLAND AUCTIONS
Duncan
748-9396 and 724-4742
Port Alberni.

MORGAN

LIL ABNER

JUDGE PARKER

TUMBLEWEEDS

RIP KIRBY

BLONDIE

MARY WORTH

HI and LOIS

KERRY DRAKE

MOMMA

M. V. Chesnut's Garden Notes

Today, for the special benefit of newcomers to gardening, I would like to continue yesterday's notes on just when to harvest certain vegetables. How do you tell when they are ready to eat, freeze, or can, or put into winter storage?

Corn, for instance, is tasteless and insipid when picked too young, and tough when picked too old. Watermelons and muskmelons are not sweet enough to eat unless they are allowed to ripen on the vine. Winter squash won't keep in storage if picked while immature and still growing.

Corn is probably the most critical of all summer and fall vegetables. The experienced gardener develops an instinct — a certain "feel" for his corn — that tells him which ears are ready for picking and which should be left for a few more days.

He scans the brown and withered "silks" at the tip of the cob and runs his hand lovingly down the plump ear, seemingly to feel the fat kernels under the husks and sensing their readiness for the pot of boiling water already standing on the stove indoors.

It isn't quite safe for the novice to rely too much on the appearance of the silks, for the degree of browning and withering varies according to the variery of corn grown

In any case, while the condition of the silks will tell you when the ear is too young and immature, it won't indicae when it is too old and tough for good eating.

The best procedure for the inexperienced gardener is to strip back a section of the husk on a sample ear to expose some of the kernels, then crush a kernel with the thumbnail. If the exudate is thin and watery, the ear is too young and green. If doughy or floury, it is too old and tough, but if it is milky, it is at its flavor peak and ready for the pot.

Cook immediately, for corn can lose as much as 50 per cent of its flavor and sugar content in the first 12 hours after picking.

The watermelon is particularly baffling to the novice, because for good eating it should be picked when fully ripe but not overripe, yet there is little change in the appearance of the melon to indicate when this desired stage of ripeness has been reached. One variety only, Golden Midget, developed at Morden, Manitoba, gives a clear indication by turning from green to golden yellow when ripe.

Experienced gardeners claim they can tell when a watermelon is ripe by its fruity aroma, but for the novice a better bet is to rap the melon with the knuckles, very much like a doctor percussing the chest of a patient, and go by the sound. If it is high and sharp, the melon is still unripe, but if there is a dull, hollow sound, it is more likely to be ready for eating.

When the tendril or curlicue of a melon is alive and green, it is certain to be too young for picking, while if the curlicue is dead, the fruit is at least approaching ripeness.

Also, a ripe melon, when pressed with a fair amount of pressure as in artificial respiration, will usually make a faint crackling sound.

Squashes come in two basic types, summer squash and winter squash. With the summer squash — Zucchini, Caserta, Cocozelle, Golden Crookneck, Scallop — we have no harvesting problem, for the younger you pick 'em, the better they taste. In fact, the preferred size for Zucchini is 6 to 8 inches long, and at this stage they can be cooked unpeeled or sliced raw and unpeeled into salads.

Winter squash needs to be approaching maturity for full flavor, and MUST be fully matured if it is to be stored for winter use. Varieties include Hubbard, Blue Hubbard, Buttercup, Acorn, Uconn and Rainbow, and all these "keeping" kinds will rot or go mouldy in storage unless given enough time to complete their growth and ripen on the vine.

One pretty good indication of maturity is the condition of the stem of the squash, which should be dried and withered. Another is the hardness of the skin — if you can dent it with your fingernail, it isn't mature enough for long storage.

Arthur Hoppe

Once upon a time down in the Beautiful Green meadow where the Merry Little Breezes played, little Jiminy Beaver climbed up on a stump, smiled his Great big Smile and said: "Now who-all would like to be my Runnin' Mate?"

"Me! Me! Me!" cried all the other animals jumping up and down with excitement. "Choose me, Jiminy!"

Jiminy frowned his Very Sincere Frown. "Well, now, it's not that simple," he said. "I have to choose a Runnin' Mate that would be best for our Beautiful Green Meadow, which is the only meadow I have ever loved. So my Runnin' Mate must be attractive, outspoken, bold, honest, independent and loving.

(Here Jiminy smiled his Great Big Smile again.)

" 'Specially loving," he said. " 'Cause I love all the animals in the whole meadow! Would I lie to you? Who's first?"

"Everybody says I'm the most attractive creature in the whole meadow," said Teddy Peacock. "With me as your Runnin' Mate, you wouldn't have to worry about anyone looking at you at all."

"Not THAT attractive," said Jiminy. "Next."

"Everybody says I'm the most outspoken creature in the whole meadow," said Hubert Chipmunk. "With me as your Runnin' Mate, you wouldn't have to worry about anyone listening to you at all, because when I start speaking out . . ."

"Not THAT outspoken," said Jiminy. "Next."

"Everybody says I'm the boldest creature in the whole meadow," said Scoop Hawk. "I'm a tough, take-charge, fearless leader who . . ."

"Not THAT bold," said Jiminy. "Next."

"Everybody says I'm the most honest creature in the whole meadow," said Frank Churchmouse. "I'm so honest you can count on me to tell everybody when I think you're wrong."

"Not THAT honest," said Jiminy. "Next."

"Everybody says I'm the most independent creature in the whole meadow," said Jerry Raven, who was still flying around in circles. "So I can't be your Runnin' Mate. But if your Transcendental Karma is descending into The House of St. Augustine, I may let you be mine."

"Not THAT independent," said Jiminy. "Isn't there at least someone who is loving? 'Cause loving's the most important thing of all, I always say."

Just then, lipperty-lop, up hopped an old rabbit. "Hi! I'm Wayne Rabbit and everyone says I'm the most . . ."

"Not THAT Loving," cried Jiminy, "damn it!"

★ ★ ★

the Big Yellow Sun was setting behind the Purple Mountains and poor Jiminy was still looking for a Runnin' Mate who wasn't too attractive, outspoken, bold, honest, independent and loving.

"It just shows you why the job of Runnin' Mate," said Wise Old Grandfather Frog, "usually goes to some lucky dog."

Sydney Harris

Thoughts at Large:

● The chief difference between man and the "lower orders" is that the lower orders go about their business and won't attack you unless you threaten or frighten them.

● Are you really sure you know the difference between "infectious" and "contagious"?

● When an after-dinner speaker approaches the lectern and puts his watch on it, I know he is going to give a poor speech; it may be brief, but it will still be dull, because a sensitive speaker knows when to stop without having to consult a timepiece.

● The sexual vanity of the male — which is far greater than that of the female — was neatly illustrated by some anonymous observer I heard, who said: "I know a man who hasn't ardently kissed his wife in 10 years — and then he went out and shot a fellow who did "

● In the U.S., at least, an actor or actress with an authentic British accent can always get away with much worse acting than a character with an American accent.

● A "crisis" is any sudden development in international affairs that was accurately predicted several years ago in a scholarly monograph that nobody bothered to read.

● It is not so much the violence per se in movies and television that is bad for children — fairy tales and fables throughout history have featured violence — as the fact that nowadays the "good guys" use it as indiscriminately as the "bad gues," so that you can't tell the moral difference without a badge, and the badge alone seems to legitimatize the violence.

● Half the difficulty experienced by young people in trying to write is that they have nothing particular to say.

● "Progress" is a purely human concept; it does not exist outside our own efforts; as Santayana remarked, "Repetition is the only form of permanence that nature can achieve."

● Some words were just born without character: after all these years, I still have to stop and think for a moment whether "biweekly" means twice a week or every two weeks.

● A "public improvement" is the new post office in my district, while the "pork barrel" is the new post office in yours.

● Fame often contains the seeds of its own downfall, as when a man begins living off the interest of his reputation, rather than investing more capital in his character and conduct.

James Bacon's Hollywood

HOLLYWOOD — Around October when **Jimmy Carter** and the Republican nominee are in the home stretch, about 40 million Americans will be asked to vote for one of three gorgeous girls who can all sing, dance and act.

A computer is the only way you could choose among these beauties because I know I couldn't pick one. They are **Jan Daley, Margaret Davies** and **Susan Anton.**

On October 11, one of them will become the official advertising spokeswoman for Muriel Cigars. Just that alone is worth $1,250,000 to the winner but the TV exposure is worth even more.

It's the same commercials **Edie Adams** has been doing for years.

Jan is an old friend. She went overseas on the 1971 Bob Hope tour of Vietnam. It was Jan's job to sing Silent Night to the troops among other things. She made more heads drop in laps than anyone on the tour.

It's always a sad moment to hear that familiar Christmas carol when you are 10,000 miles from home.

Sue is the only girl — or person — I have ever known who was born in Yicaipa, Calif. To Southern Californians, Yicaipa is a freeway sign on the road to Palm Springs.

Susan is the daughter of a detective on the San Bernardino police force. She's married now but you can bet her father checked out all her dates when she was not.

Jan is married, too. She's also six months pregnant but the baby will be born before the contest winner is announced.

Margaret, a native of Montreal, is the only Easterner among the girls. She makes her home now in New York. She's also the only redhead. The other two are blondes.

The girls have been working as a trio for a year now selling cigars. They get along remarkably well. The beauty of the commercial contract is that it is nonexclusive — you get all that exposure on TV and you can do any acting or performing you want in the movies or TV.

"Even the year we have been together has been a big bonus for us," says Jan.

PIXies by Wohl

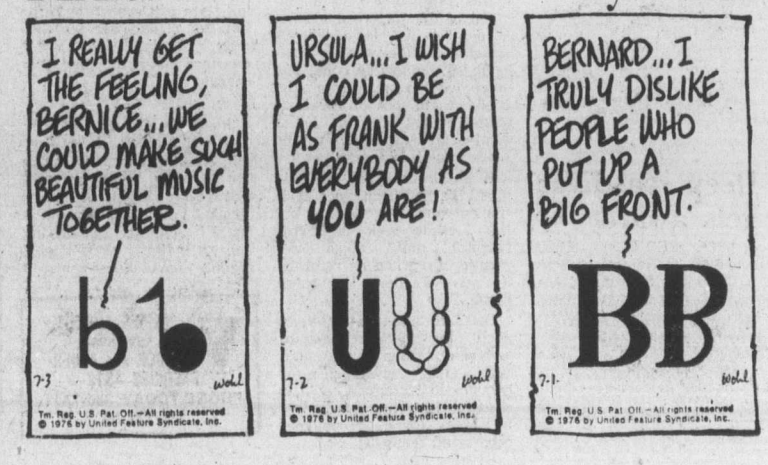

More talk than action with sexes at Games

By VICTORIA GRAHAM

MONTREAL (AP) — A handsome Middle Eastern athlete sauntered past an Olympic Village bus stop and caught the eye of a winsome guide named Mary.

"We go out, we eat, we make love, yes?" he importuned after the briefest of introductions.

"No."

"Don't you want to make love to an athlete?"

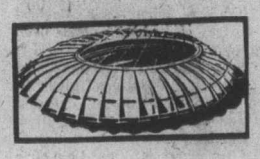

"No. My Olympic fire is out."

An Olympic Village clerk named Dimonah was dancing at the International Centre discotheque with a Bulgarian athlete.

"Come to my room," he said. "I have a Bulgarian record."

"But do you have a record player?"

"No."

They both broke into laughter.

Throw together 6,000 men and women with a common denominator — the world's best athletic bodies — and there's bound to be a chemical reaction of Olympian proportion.

"The Olympics is the world's greatest meat market," said Jim Dietz, 27, a U.S. rower. "We got the best put-together women in the world. They got wheels on them you wouldn't believe."

But he added: "There are no orgies. There's a lot more talk than action. But the Olympic ideal is to try."

Love and sex at Olympic Village is more flirtatious than fevered. There's more good-humored hustle than tumble.

Competition it is, a race of sorts, although the rivalry is not among nations.

At Olympic Village, the biggest sport may be boy and girl-watching.

There's a lot of hand-holding, some public nuzzling, some renewal of old romances and some first-and-last-time struggle in the grass at the outdoor theatre.

In the village that streams with people, there's a never-ending search for corners and quiet places — a shady glen, a rooftop terrace, a meditation room, a storage area, the empty rooms of departed athletes.

"It's really pretty harmless. There's a lot of flirting and not much else," said Dimona Basha, a voluptuous computer-room employee.

But Pat Capparelli, a clerk, says the pursuit is in earnest. "Every guy is on the prowl, and there are plenty of good-looking girls, athletes and guides.

"All the athletes ask me where to find girls in Montreal. I get asked by the Germans, the Italians, the Swedes, the French, everybody.

"I tell them to go to the discos to pick up girls."

U.S. high jumper Dwight Stones says bluntly that nobody has a good sex life at the Olympics and that's one reason he went back to California to train.

As if reading his mind, two attractive girls in long dresses staked out the practice track and waited for him this week.

"He said we should meet him here."

The physical reality of the village makes intimacy difficult. Rooms are shared by six to 12 athletes. Men are not allowed in women's rooms, but women are allowed in men's quarters.

"It's pretty difficult when you have 12 to a room," said Dietz. "It's difficult to be discreet, but it can be arranged."

One couple wasn't so discreet. Max Binnington, 26, an Austrulian hurdler, said early one morning he heard noises outside his room and discovered an athletic twosome interwoven in the hallway.

"We didn't care that they were making love," he said. "But it was quite inconsiderate to wake us up."

Olympic scalpers hold $1 million in tickets

MONTREAL (CP) — The Gazette says three Olympic ticket scalping rings holding more than $1 million worth of tickets have been uncovered by a hastily-formed 21-man squad of Olympic security police.

But the newspaper's front-page story says investigators are unsure if the operators of the three groups can be brought before the courts.

It quotes police sources as saying they were taken by surprise at the magnitude of the scalping operations said to involve 30 to 40 runners.

The Gazette quotes the sources as saying all three groups bought their tickets two years ago from a contact within the Olympic organizing committee, but it is not known if the three used the same contact or if a crime was committed.

Those scalpers who are caught are charged with selling without a permit. This municipal infraction carries a maximum fine of $40 and police must return the tickets to the offenders after 48 hours.

Asked to comment on the published report, a police spokesman said today he could not confirm or deny the story, adding he had no information on the existence of the three scalping operations.

But he did confirm that 483 people have appeared in court for selling tickets without a permit since July 19 and most have pleaded guilty and have paid the $40 fine and $6 court costs.

PROVINCIAL COURT

Surety bail was set in one major narcotics case appearing Friday in Victoria provincial court before Judge F. S. Green while own-recognizance bail was allowed in a second such case.

Newest charge was one against Dennis George Bodson, 29, of 1784 Adanac, of possession of marijuana Thursday in Victoria for the purpose of trafficking. He was remanded one week for further hearing after Green decided bail should be $1,000 in one or two sureties.

In both cases, Green approved requests of defence lawyers for orders prohibiting publication or broadcast of bail-hearing details.

The second case involved a charge read Thursday against Joanne Gareau, 19, and Patrick Joseph McLoughlin, 28, both of 1083 Redfern, and James Bradley Bellefontaine, 22, of 425 Wilson, of conspiracy between May 12 and July 21 to traffic in hashish.

No bail request was made for McLoughlin while Green allowed Ms. Gareau's release on her own recognizance in the sum of $3,500 and Bellefontaine's on the same basis in $1,500.

On July 22, McLoughlin and Ms. Gareau were charged July 21 in Victoria for the purpose of trafficking. At that time, Green denied bail for McLoughlin and approved release for Ms. Gareau on surety bail of $1,200.

Preliminary hearing of the "purpose" charge has been set for Aug. 31 while a date for hearing of the conspiracy charge will be chosen later.

□

"I was drinking too much" was the reason given to Green by Michael James Blanchard, 21, of 2634 Quadra, for strange behavior Thursday.

Blanchard pleaded guilty to a Victoria charge of stealing an inexpensive vacuum cleaner Thursday evening and prosecutor Peter Birkett told this story:

A woman tenant was leaving 2634 Quadra and Blanchard helped her carry several items to the street. When he took the cleaner, he refused to return it and eventually ran, with a male friend of the woman's in chase.

Blanchard climbed over a fence and up a canopy to get back into 2634 Quadra. When police arrived, they found Blanchard asleep on his bed with the cleaner beneath it. Green remanded Blanchard to with possession of hashish Thursday for a pre-sentence report and sentence.

□

Two 18-year-old Victoria area youths, Christopher Ward Ingalls and Gary Allan Smith, were committed by Green to higher court for trials on separate charges of escaping and being unlawfully at large March 30 from the Jordan River detention camp.

Ingalls waived his preliminary hearing at its start while Smith decided on a waiver as his hearing was nearly over. The charges were laid after two inmates of the camp were found two miles sway thumbing for a ride. The discovery was made by a camp officer en route to work.

□

Aug. 17 was set aside by Green as the trial date for Arthur Longley, 28, and Mark David Stadnyk, 17, both of 253 Government, who pleaded not guilty Wednesday to a charge of possession of marijuana July 13 in Victoria for the purpose of trafficking. Stadnyk has been released on bail but Longley has been unable to raise $1,000 in sureties.

□

Dec. 8 was approved by Green for the trials of James Palmer, 1122 Greenwood, who pleaded not guilty July 23 to two Victoria charges one of dangerous operation of a vessel Jan. 26 in the Inner Harbor and one of common assault May 25 in Esquimalt.

□

In the court section of Judge William Ostler, a two-month jail sentence was the penalty for Glenn Stevens Schulmeister, 24, of Vancouver, who pleaded guilty to a charge of assault causing bodily harm to a taxi driver in Victoria Sept. 26, 1974. The jail term will run at the same time as a four-year sentence being served by Schulmeister on a narcotics charge.

□

In traffic court, William George Laing, 62, of 930 Russell, was sentenced by Judge Harold Alder to an intermittent 14-day jail term. Laing pleaded guilty Thursday to a Saanich charge of driving July 24 with a blood-alcohol reading above .08 per cent.

Drinking age staying at 19

Attorney-General Garde Gardom isn't planning any changes in the drinking age in B.C.

He said Thursday that the age at which young people can enter licensed premises has traditionally been geared to the age of majority. "And the age of majority in B.C. is 19."

Ex-con's crimes catch up to him

A series of 1973 crimes committed by an ex-convict while he worked for a group dedicated to helping ex-convicts caught up with him Friday in Victoria provincial court and he will be sentenced for them next Friday.

Terrance George Latreille, 29, pleaded guilty before Judge F. S. Green to two charges — one of stealing $755 between April 25 and May 25, 1973, from the St. Vincent de Paul Society in Victoria and one of cashing nine worthless cheques May 25 and 26, 1973, in six Victoria stores to obtain a total of $321 in goods.

Prosecutor Peter Birkett said Latreille had a record dating back to 1966 and including a 1967 sentence in Victoria of 18 months definite and 18 months indeterminate for trafficking in a narcotic.

By 1973, Birkett said, Latreille was working as a bookkeeper for St. Vincent de Paul which then was operating the Project Hope Society to help ex-convicts like Latreille.

The prosecutor said an official of the society made out a number of blank cheques which Latreille was to complete so the society could pay some legal debts. Instead, he made them out to himself, cashed seven cheques for a total of $775, then wrote nine more worthless ones.

When Green asked Latreille where he had been since 1973, the answer was "working for the Toronto sick children's hospital" until about two months ago when he returned to his former Vancouver home.

Latreille said he thought about the 1973 crimes for awhile and then turned himself in to Vancouver police for transfer to Victoria. Green remanded Latreille in custody to Friday for a pre-sentence report and sentence.

Japanese ship seized in U.S.

NEW YORK (UPI) — The 226-foot Japanese fishing vessel Ookuni Maru has been seized by the U.S. Coast Guard for violating U.S. fishing laws, a coast guard spokesman said. The vessel was boarded 77 miles southeast of Cape May, N.J., by the crew of the coast guard cutter Tamaroa. The spokesman said 70 pounds of lobster taken illegally from the continental shelf was found on board.

Deep sea diver gets award

VANCOUVER (CP) — Chief Justice N. T. Nemetz of British Columbia Supreme Court Wednesday awarded James Watt McNaughton $4,784 in special damages and $35,000 in general damages after finding that McNaughton's ability to work as a deep-sea diver was impaired by a 1973 car accident. Defendant in the suit was Larry Hunnisett.

LADIES' AUGUST
fun/fitness
ROCK and BLUES
EXERCISE—$12
PHONE TODAY: 386-7511
YM-YWCA

the Bay

HOCKEY

Cooper
CCM
GC Knitting
Bauer
Lange
Koho
Canadian
Sherwood

We've got the people, the prices and all the right equipment. When it comes to hockey, the Bay knows the score.

Sporting Goods, (downstairs)

Hudson's Bay Company

Saturday Specials

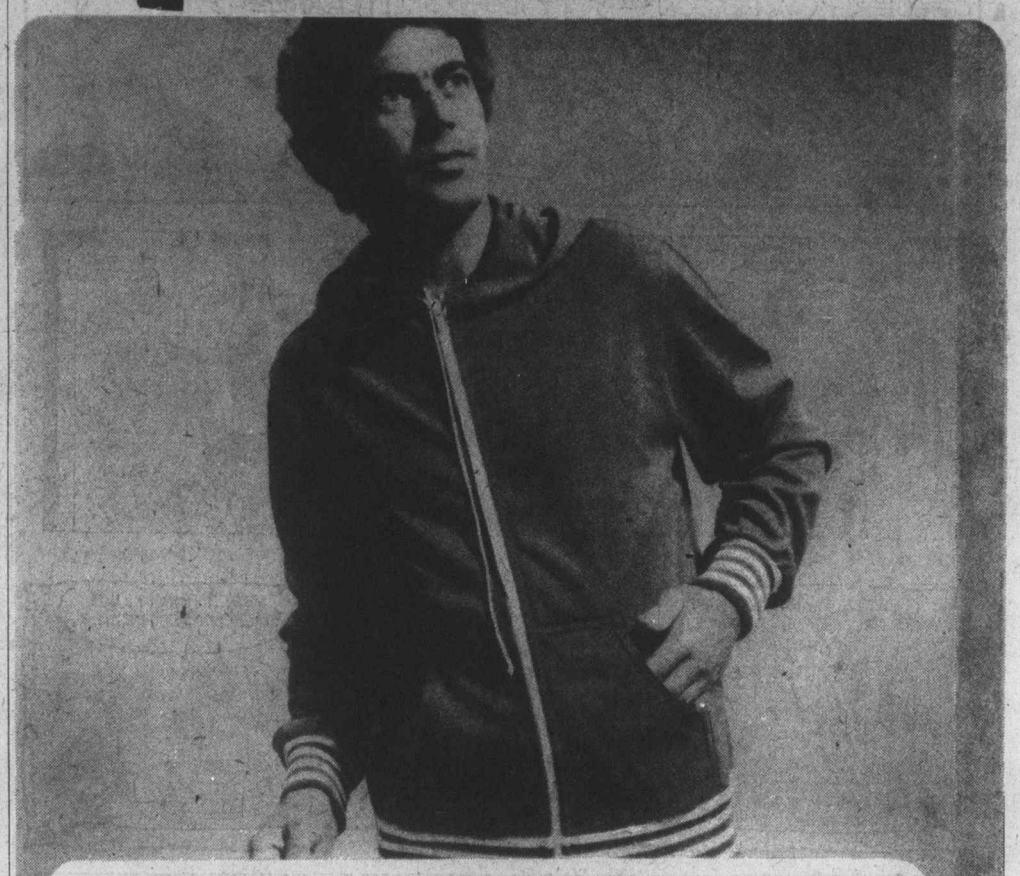

Zip into a kangaroo sweater for back to school and cool fall evenings

This is the kind of sweater you'll find lots of use for. Hooded with full front zipper and front patch kangaroo pockets. Triple knit acrylic for wash and wear. Navy, powder, red, green or gold with white trim. Men's sizes small, medium, and large.

9.99

Baymart, Men's Wear (Downstairs)

sunseekers clearance

4.99-39.99

Our sunseeker shop blows its top. We are clearing Speedo, Sun Queen, Dici and Jantzan swimwear; a wall of beautiful Bard terry and lace coverups; and a basket of silly, frilly bathing caps. Plus there's racks of shorts, skirts, slacks and t's priced to take home. There's still a lot of sun left in the summer. Personal Shopping Only, Please.

sunseekers, (Second)

More goodies from Baymart

Boys' 7-14 denim shorts in 100% cotton with front pockets. 2.96

Women's sandal assortment Good styles, sizes 6-9. 5.99

Kleenex 200's white 2-plys Limit 10 per customer. 2/.99

Sporting values

Aqua Master air mattresses For style at sea or on the lake. Rustproof, waterproof with clog-proof valve. Large 81x30" 11.99

Styrofoam coolers Lightweight, durable and leakproof with extra thick walls. Approx. 42-quart size. 4.99

Sporting Goods, (Downstairs)

The Bay will be closed Monday, August 2 to celebrate B.C. Day. See you Tuesday!

Hudson's Bay Company

Island
Financial Centre
435 Trunk Road
Ph. 746-6181
Duncan

The Daily Colonist.

Vancouver Island's leading newspaper since 1858

Sunny, high 23
Weather Details On Page 2

No. 195 – 118th Year | VICTORIA, BRITISH COLUMBIA, SATURDAY, JULY 31, 1976 | *** | 15c Daily, 30c Sunday

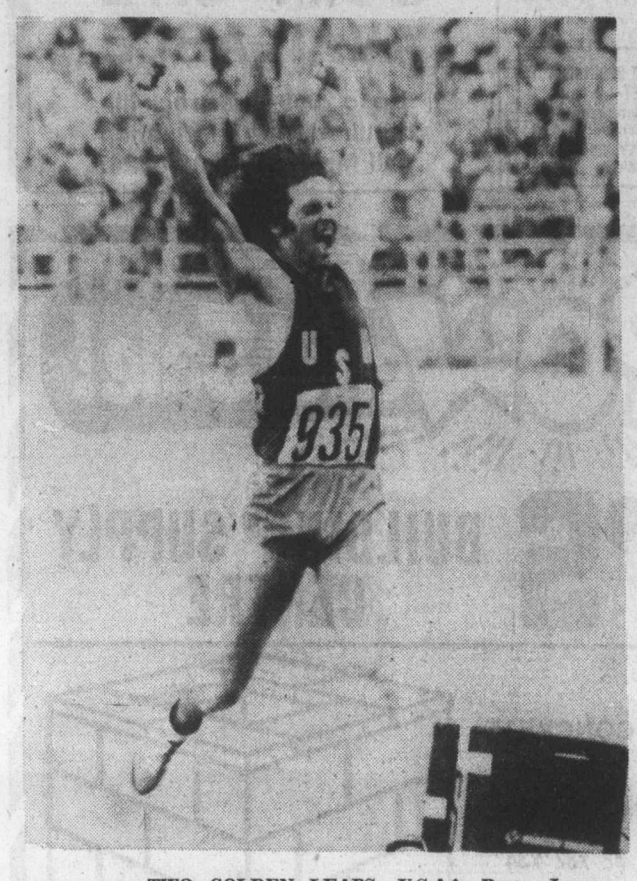

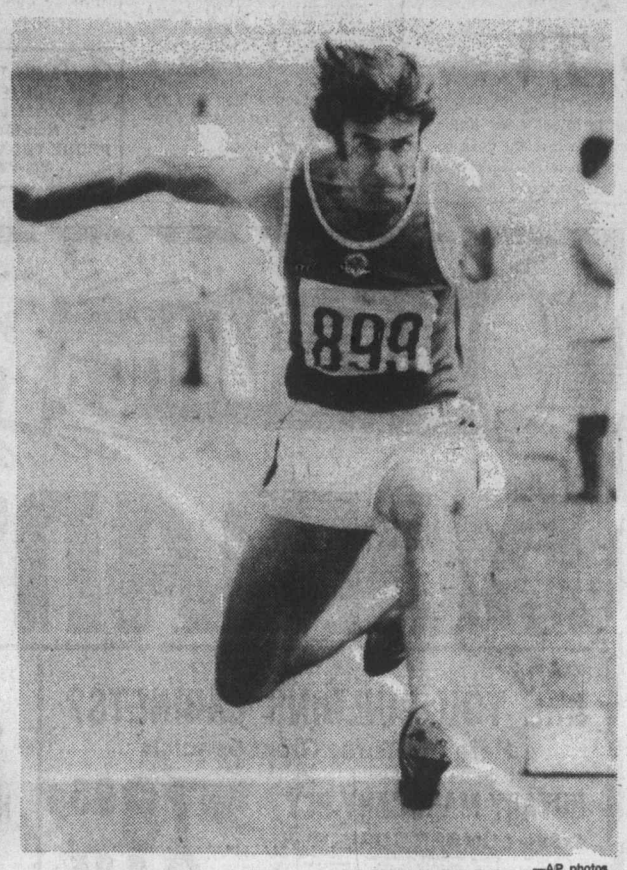

—AP photos

TWO GOLDEN LEAPS: U.S.A.'s Bruce Jenner (left) jumps for joy after winning gold medal with record 8,618 points in decathlon. Right, Soviet Union's Victor Saneyev leaps 56 feet 8¾ inches to take triple jump gold for third consecutive Olympics.

Diver's defection sparks crisis

Soviets ready to quit Games

MONTREAL (UPI) — The Soviet Union threatened Friday night to withdraw from the Olympic Games unless a 17-year-old Soviet swimmer who defected is returned to the team. The Canadian government replied that the youth would not be returned.

Vitali Smirnov, vice chairman of the Soviet Olympic Committee, said the Russians believe the swimmer, Sergei Nemtsanov, was a kidnap victim rather than a defector.

Smirnov said the Soviets did not accept explanations that the Canadian government does not know Nemtsanov's whereabouts.

In Ottawa, a spokesman for the Canadian external affairs department said Canada will not bow to the Soviet demand Nemtsanov be returned.

The spokesman said, "we will certainly not violate Canadian law to please the Soviets.

"The young man is in here with an Olympic permit that is valid to the 31st of August, and it would be against the laws of Canada if we brought him forcibly to the Soviets at the Olympic Village," he said.

Smirnov said that in addition to considering pulling out of the Olympics the Soviets also were considering severing athletic relations with Canada, including the World Cup hockey tournament.

"We are told Nemtsanov is in the hands of some mythical third party," said Smirnov. "We cannot accept this; we are waiting for immediate reaction from the Canadian government. If we do not get a satisfactory answer, we are considering withdrawing from the final competition, both on Saturday and at the closing ceremonies.

Smirnov
. . . 'defector kidnapped'

"While we have only one day of the Olympics remaining, the Soviet delegation reserves the right to withdraw."

Smirnov said Canadian deputy minister of external affairs Andre Bissonette told the Soviet ambassador in Ottawa that as far as the Canadian government knows the diver has not sought political asylum, is not in the hands of immigration authorities and is not in the hands of police. Other reports said he was touring in central Canada with a friend.

Smirnov said Bissonette told the ambassador, Alexander N. Yakovlev, that "Canada is trying to get in touch with the missing athlete but doesn't know where he is."

Smirnov opened the news conference with a general attack on security at the Olympics and charged there had

Continued on Page 2

Federal help sought to block PWA move

In a last-ditch attempt to prevent Pacific Western Airlines from "flying away into the wild blue yonder," Attorney-General Garde Gardom has decided to petition the federal cabinet to stop the airline's moving to Alberta.

Gardom noted that a review committee of the Canadian Transport Commission will hold a public hearing Aug. 17 to hear submissions on a B.C. application to prevent a PWA move to Alberta.

"That's a mere 14 days before a scheduled completion of the move," Gardom said.

The federal cabinet will be asked to overrule a previous decision of the Air Transport Committee and restrain the move of PWA's executive head office and other facilities from B.C. to Alberta until the question of whether the acquisition is in the public interest has been determined.

The province will also ask that the status quo be maintained until the matter is resolved.

Earlier this month the Air Transport Committee of the Canadian Transport Commission denied a B.C. application to restrain the PWA move.

"This was done," said Gardom, "notwithstanding that the committee still has not determined whether the acquisition of the control of the airline by Albreta would be prejudicial to the public interest."

"We want the status quo maintained. We don't want PWA unilaterally flying away into the wild blue yonder whilst the review commission is hearing an appeal or is reaching a decision."

He said the Supreme Court of Canada has still to rule on whether the CTC has jurisdiction, while the CTC has not yet decided whether "this kind of provincial economic raiding" is prejudicial to the public interest.

'Hot copy' embargo on CP service

Some Canadian news may be missing from The Daily Colonist temporarily as a result of rotating strikes by The Newspaper Guild against the national news service, The Canadian Press. All Canadian Press services have been declared "hot" by the Victoria and Vancouver Newspaper Guilds.

However, the Colonist has other news services, including a Canadian service by United Press International, The Associated Press, the Los Angeles Times news service, The Christian Science Monitor news service, Copley news service, and Gemini news service.

Due to some specialized services, the adverse effects will be felt mainly in financial and sports pages.

Arctic ice pack hurts Parizeau

• Explorer fights ice pack. Page 3

by JIM BRAHAN
Colonist Reporter

The Pat Bay-based ocean sciences ship Parizeau was damaged by Arctic pack ice Friday and is limping back to open water south of Alaska's Point Barrow.

A Canadian Coast Guard official said the Parizeau received rudder damage and was being escorted back through the ice pack by the coast guard icebreaker Bernier. Extent of the damage was not known.

The Parizeau, escorted by the Bernier, had been en route to the Beaufort Sea to conduct scientific studies.

All shipping trying to make the Beaufort Sea via the western route has been stymied by a nearly solid wall of pack ice which has glued itself to the Alaskan shoreline around Point Barrow.

On shore winds place the ice under tremendous pressure and it jams against the Alaskan shore, creating an almost impassable barrier for all but the most powerful icebreakers.

Last summer the Victoria-based icebreaker Camsell received extensive hull damage by the ice on her way to the Beaufort Sea. The ship is being refitted at Yarrows Ltd., Esquimalt.

"The Parizeau is no icebreaker and could be easily damaged by the stuff," the official said.

Last year's ice around Point Barrow was described as the worst experienced in more than 50 years and this year doesn't appear to be much different, according to the coast guard.

Meanwhile, Canadian Marine Drilling Ltd.'s six-ship fleet is currently about 30 miles east of Point Barrow inching its way toward the Beaufort Sea with an unnamed U.S. coast guard icebreaker and the fleet's three icebreaker-supply boats assisting in the battle against the pack ice.

"We are making progress," a Canmar spokesman said Friday from company headquarters in Calgary. The company had expected the fleet to arrive at its destination about July 15.

Continued on Page 2

Track double

Decathlon star Bruce Jenner of the United States set a world record Friday and distance-star Lasse Viren of Finland accomplished a track double to highlight action at the Olympics. And Canada added a silver medal when John Wood of Toronto placed second in the 500-metre canoe final. Stories, pictures and television coverage on pages 12, 13 and 46.

Soil 'primitive'

Mars lacking trace elements

PASADENA, Calif. (AP) — The dirt dug up by Viking 1 suggests Mars is a rather primitive planet, one that has not undergone the continental wrenchings and upheavals that Earth has, scientists reported Friday.

The first inorganic analysis of the historic handful of Mars dirt seemed to bear out what geologists had expected.

That is, the planet has been more geologically active than the cold, dead Moon but far less active than Earth, where huge plates of rock that form the continents drift over a hot mantle of liquid rock.

As expected, the dirt was found to contain iron oxide, the reddish rust than coats much of the planet's surface and gives it its distinctive color.

However, Dr. Priestly Toulmin said that coating seems to be very thin or patchy.

The robot lander's inorganic analysis lab — separate from the instruments that are searching for life — found these minerals in the dirt: iron, calcium, silicon, titanium and aluminum.

Those are common elements on Earth. But a typical batch of Earth would also contain significant amounts of trace elements — metals present in very small amounts — which were lacking in the Mars dirt.

What that tells geologists is that Mars may not have undergone much differentiation — the melting and sinking of metals inside the planet, the breaking up of continents, and massive flows of lava.

The scarcity of trace elements also whetted the curiosity of biologists, because there are certain trace elements that are essential to life on Earth. Among those substances are the metals vanadium and molybdenum, which are required by Earth organisms, and they did not show up in the analysis done by Viking.

Project scientist Dr. Gerald Soffen suggested that perhaps trace elements were already "inside the biology" of Mars, though that was speculation since no life has been found on the planet.

Officials said the biology experiments were proceeding, though no results have shown up yet. Viking's mechanical arm will scoop another soil sample next Tuesday to fill an organic analysis experiment that apparently did not get its share of the dirt dug up last Wednesday.

Inside Today

Red influence 'risky' in Italy —Page 3
Words are gold for vet-writer —Page 17
Big chinooks still at Beechey —Kingfisherman, 20

	Page
Background	5
Bridge	30
Church news	24, 25
Classified	27-41
Comics	43
Crossword	31
Editorial	4
Entertainment	16, 17
Family	21
Finance	6-8
King Fisherman	20
Marine Calendar	23
Names in the News	22
Provincial Court	44
Sports	10-15, 18
Television	29

They got what they didn't ask for

BOSTON (AP) — "Ask and you shall receive whatever you desire. Free," says a sign at Freedom Expression Church. Vice squad agents weren't impressed — they arrested the pastor and three other employees, one a church bartender.

The church is in a second-floor room of a building in the Back Bay section of Boston, and before it was closed it served free beer and showed the X-rated film Deep Throat to members who had made donations. It also angered surrounding residents of Back Bay, an area along the Charles River populated mostly by young professionals and students.

"To hide a pornographic theatre behind a church is a new low in legal and moral violations of the body and soul," said Roger Saunders, president of the Back Bay Association. "What is this, sex with salvation?"

The association had protested for several years the showing of X-rated films at the Pru Cinema, which is located next to the church.

So the association also opposed the church operation when it opened a week ago, chartered as a non-profit organization whose goal was to "hold surveys and conduct research programs to determine the desires and standards of the average person in Massachusetts, regardless of religion, morals and ethics."

Shirley Bourgeois, 29, a Cambridge divorcee and pastor of the church, has defended the church. She said earlier, "I don't see what all the fuss is about. We're just a group of people helping other people."

The church's articles of organization say it is "to aid the indigent and wayward . . . to help wayward women who cannot receive immediate aid from existing charitable organizations."

Pastor Bourgeois said, "You know, we're not always going to show X-rated movies. We're going to have educational and scientific movies.

"We'll have other reverends here to lecture and for special gatherings."

She said the church opened last Saturday and more than 200 members were signed up with donations amounting to about $400.

"That's the way we operate — strictly through donations," she said.

Bartender Mark McNeil, 23, and Rose Greenway, 25, who as hostess was responsible for greeting and enrolling members, were arrested in the church Thursday and were charged Friday with illegally keeping and exposing alcoholic beverages and disseminating obscene matter.

Pastor Bourgeois, and her partner, Kevin Bolger, 24, were arrested later and charged with allowing the illegal keeping and exposing of alcoholic beverages and possession of obscene matter with intent to disseminate.

All four pleaded innocent. Their cases were continued until next month.

Medals

	Gold	Sil.	Br.
Soviet Union	39	37	31
East Germany	34	21	24
United States	26	29	22
West Germany	10	10	14
Japan	6	6	7
Poland	6	4	11
Bulgaria	5	3	3
Romania	4	6	11
Hungary	4	3	9
Finland	4	2	0
Sweden	4	1	0
Britain	3	4	5
Cuba	3	1	3
Italy	2	7	4
Czechoslovakia	2	2	3
France	1	2	5
Yugoslavia	1	2	3
Switzerland	1	1	2
New Zealand	1	1	1
Jamaica	1	1	0
Norway	1	1	0
Denmark	1	0	2
Mexico	1	0	1
Trinidad	1	0	0
Canada	0	4	6
Holland	0	2	3
Belgium	0	2	1
Portugal	0	2	0
Australia	0	1	4
South Korea	0	1	2
Spain	0	1	0
Brazil	0	0	2
Austria	0	0	1
Bermuda	0	0	1
Iran	0	0	1
Pakistan	0	0	1
Puerto Rico	0	0	1
Thailand	0	0	1

American chosen to guide Canada's forest giant

VANCOUVER (UPI) — After a four-month worldwide search, Canada's largest forest company, MacMillan Bloedel Ltd., Friday chose a 52-year-old American as its new president to guide the financially-shaken giant to full economic strength.

C. Calvert Knudsen, a one-time Seattle lawyer, also will be the company's chief executive officer.

Knudsen's salary was not disclosed but his predecessor — who was fired after the company plunged last year to its first-ever loss—reportedly received over $220,000 in 1975.

Knudsen has been a senior vice-president of a major U.S. wood products firm, Weyerhaeuser Co., of Tacoma, Wash., since 1969.

He was born in Tacoma and switched to the forest industry from law in 1960. He was president of Evans Products Co., of Portland, Ore., from 1964-68.

MacMillan Bloedel chairman J. Ernest Richardson said: "I am confident Mr. Knudsen will give MB strong leadership as a well-positioned, financially-strong company concentrating on the production and marketing of forest products."

Knudsen's appointment coincided with an announcement that MacMillan Bloedel again was skipping a dividend payment because of a weak recovery in the first half of 1975, following an $18.9 million loss last year.

The company said directors decided not to declare a dividend until there was an 'improvement in the gradual economic recovery. "

The company declared its last dividend in June, 1975.

Knudsen takes over from 56-year-old Denis Timmis, ousted as president and chief executive officer in March because of the 1975 loss.

Then-chairman George Currie also was swept out in the shakeup and was succeeded by Richardson, a former chairman of B.C. Tel.

The company, with worldwide related interests, blamed the loss on prolonged labor trouble in Canada, an international recession and one of the worst postwar shipping slumps which had a major impact on the company's transportation operations.

It said in April it expected to return to a profit in 1976 but would continue to incur "substantial losses" on transportation.

A brief statement issued Friday said the company made a profit of $10.1 million, or 48 cents a share, for the first half of 1976 compared with $19.9 million, or 94 cents, for the corresponding period last year.

Sales and other income totalled $741.7 million, up from $715.9 million in the first half of 1975, but there was an $11.9 million loss on transportation.

Richardson said MacMillan Bloedel was fortunate to find a man of Knudsen's background who was well acquainted with the U.S. market where MacMillan Bloedel sells most of its products and has substantial manufacturing operations.

Speculation about TV channel changes continues

By BRUCE LOWTHER
Colonist Reporter

Hold the phone on that report that Seattle's Channel 7 is definitely due to go off the regular Victoria Cablevision 2-13 spectrum by early September. There's an outside chance it may not go to mid-band only until November, 1977.

Greater Victoria will not know for sure until late August what the 2-13 spectrum will look like after Vancouver's two new stations, privately-owned CKVU and French-language CBUFT, go on the air Sept. 5 or thereabouts.

But with last week's complex Canadian Radio-Television and Telecommunications Commission ruling on Victoria Cablevision's mid-band viewing and higher rates, the best guess had been that CBUFT would be shown on Cable 4, CKVU on Cable 7, Channel 4 on Cable 12 and Channel 7 to a spot in the new mid-band service likely to start in the fall.

There are a couple of hooks, however, and the result could be moves of Channel 4 to Cable 13 and Channel 7 to Cable 12 for about a year.

The hooks are two CRTC order — one that Vancouver and Victoria area cable firms must join in establishing a centre to distribute all station signals to all systems, and one that Vancouver area systems need not show CBUFT immediately on Cable 4.

The CRTC wants the centre mainly so its policy of deleting commercials on U.S. stations and replacing them with Canadian messages can go into effect. It has allowed the CBUFT delay in Vancouver mainly for technical reasons.

The centre is supposed to be in operation from its Lower Mainland location in November, 1977, and by then, the CRTC could have heard the CBC's long-pending application for a Victoria TV station and even have issued a licence.

CRTC policy is that Canadian stations get first call on the low-numbered cable channels, which are the best technically, so the CBC Victoria station would seem to be heading for Cable 3 or 5.

And that's regardless of whether Victoria Cablevision wins licence renewal at a hearing expected in September or a new hearing is called and the rival Capital Cable Co-Op makes a formal application.

As of November, 1977, Channels 2, 6, 8, 9 and probably 11 would stay on the same cable numbers. CBC Victoria would be on 3 or 5, CBUFT on 4 and CKVU on 7. Victoria's Channel 10 would stay on Cable 10.

That would leave three cable channels — 3 or 5 plus 12 and 13 — for present Channels 4, 5, 7 and 12 plus the popular weather-scan now seen when Cable 10 is off the air, but due for a move.

In November, 1977, therefore, viewers who want to see everything they watch now will have to buy converters and enter the mid-band age.

The problem for Victoria Cablevision is that now they have CRTC authority to start mid-band, what do they put into it? And remember, this has to be approved by the three smaller Victoria area cable companies and also by the CRTC.

Some in the cablecasting industry feel every effort must be made to keep all the mass-audience channels before the mass audience as long as possible. They want to move Channels 4 and 7 to Cable 12 and 13 and stave off viewers' wrath until November, 1977.

The opposing view is that the CRTC approved a move of Channel 7 to mid-band only, and anyway, viewers aren't going to buy mid-band converters if the attractions do not include at least one U.S. station.

If Channel 7 stayed on the 2-13 spectrum for the time being, mid-band would show the newly-approved Tacoma educational station, KCPQ-TV, and the new community channels showing news, weather, education courses and provincial government matters. Plus possibly a second Channel 7 signal.

The Victoria Cablevision people will talk it out among themselves first, then go to the other cable firms in the area and finally to the CRTC. Viewers should know the Cablevision proposal by mid-August and the CRTC verdict by Sept. 1.

Juliette, officer will make draw

Veteran Victoria police Inspector Douglas (Scotty) Grant and popular Canadian television performer Juliette will share the stage on a western Canadian TV program next week — and it won't be The Odd Couple.

They will pick the tickets for the two main prizes of $250,000 each in the latest Western Canada Lottery draw Wednesday in the MacPherson Playhouse during a half-hour program on the western Canadian TV network, shown in this area at 9 p.m. on Channel 8.

Officials said Juliette was chosen because it was B.C.'s turn to play host to the draw, and she was among the province's most popular entertainers.

Grant got the other nod as lucky-ticket puller because he was president of the Victoria police mutual benefit association, winner of one of the lottery's main prizes Feb. 11.

OPEN HOUSE
10-MILE POINT
2777 BENSON PLACE
SAT., JULY 31 — 1:30 - 3:30 P.M.

Lots of ROOMS inside and lots of ROOM outside. The 2,330 sq. ft. interior has 12 rooms, including 5 bedrooms, cosy den, family room, and rec room. Outside, you will enjoy the ½ acre of sunny lawns set amongst mature arbutus and evergreens. The owners are anxious to sell this residence as they have purchased elsewhere. MLS 18036.

384-8124 BOB SIMON 384-9006 (Res.)

Pemberton, Holmes Ltd.
7-30

EVERGREEN HILL
1188 YATES STREET

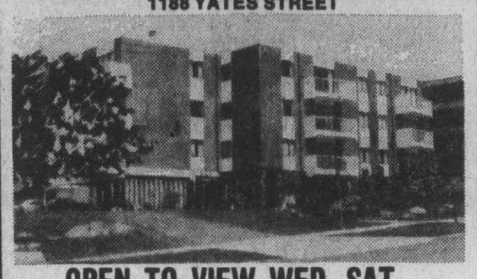

OPEN TO VIEW WED.-SAT.
1:30-5 P.M.

Large two-bedroom, two-bathroom suites, with large kitchens and loads of storage closets. Within walking distance of city centre. Priced from $41,000 to $46,000. Only 12 suites left. Stop by and view the excellent design of this quality development.

For personal viewing anytime call
DOUG MENZIES 478-9161
BUD WALKER 478-7420

REALSPAN PROPERTIES LTD.
388-6454
7-21

OPEN HOUSE
SATURDAY 1:30-4:00 P.M.
4691 WEST SAANICH
"NEAR ROYAL OAK"
1.77 ACRES

Professionally landscaped property with rockeries, goldfish ponds, waterfalls, great variety of shrubs and trees including Maples, Dogwoods, Cedars, Rhododendrons, Azaleas, Birches, Camelia, Laburnums Viburnums, Wisterias Lilac, Oaks, Arbutus. There are also approximately 15 fruit trees, including pears, apples, plums etc. Also 60x100 vegetable garden with small fruits including raspberries, strawberries, black and red currants, gooseberries and rhubarb. Proud ageless beauty of Tudor style beautifully maintained residence offering luxurious living room ideally suited for gracious entertaining. Separate friendly dining room with charming formality creating a feeling of dining in elegance. Decorator's dream kitchen that puts pleasure into cooking plus spacious eating area offering splendid vista of the garden. Three lovely comfortable bedrooms and small den overlooking the garden. Two bathrooms, separate utility room and ample storage space in part basement plus attractive recreation room with exposed beams and superb decor. Circular driveway, covered carport and additional parking space. This unique property offers privacy, seclusion and exquisite English charm.

$135,000
Exclusively listed with
W. C. MOORE
479-3331

Century 21 REAL ESTATE
PRINCIPAL PROPERTIES
4088 SHELBOURNE
477-9514
7-30

Need a mortgage?

The Royal Bank has mortgage funds available, if you're considering buying a home. At the Royal Bank we have available several different types of mortgage plans depending on which one is right for you. And, we offer you pre-planning advice before you go shopping for a home.
We've made the purchase of a home possible for thousands of Canadian families, and you can put that expertise to work for you. Talk to a Royal Bank manager before you shop for a home.

ROYAL BANK
the helpful bank

OPEN HOUSE

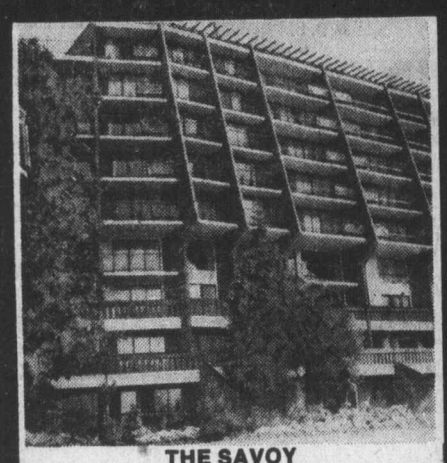

THE SAVOY
777 BLANSHARD ST. (at McClure)
MONDAY THRU FRIDAY, 10 A.M.-4 P.M.
Deluxe one-bedroom studio apartment homes. $33,000-$37,000 in a prestige long-life concrete construction building, all with underground parking. Below market financing. Trades welcome. Call
THE SAVOY, 383-1821 or 382-2426
or J. B. YOUNG, 598-1818 Res.
Park Pacific Investments Ltd.
383-4124

FANTASTIC, OPEN HOUSE
SAT., 1-4 P.M.
1889 SKYLARK PLACE
NEAT, NEAT, NEAT!

4-bedroom, 2½ bathroom home on a lovely manicured lot, with an easily maintained border of shrubs and flowers. Sit on your covered sundeck and sip . . . tea if you like . . . anytime of the day. Watch for signs on Grandview to lead you to this house.

Lovely views of ocean and mountains at no extra cost on the asking price of $89,500. See you Saturday on the patio.

IN ATTENDANCE:
HARVEY SIMONS
385-7761 24 hrs. 477-2977 Res.

GREEN ACRES

OPEN 3 - 5 SAT.
3950 EMERALD PL.

3 bedroom split level in a beautiful area close to University. Fully developed basement. 11 years new. Tremendous value. Owners anxious Full price $59,900.

KEN IVERSEN 477-5641

OPEN HOUSE
2-5 P.M. SATURDAY
919 SCOTIA ST.
CLOVERDALE
$42,500

Sound, charming cottage, three bedrooms, situated on a large fenced lot. The internal decor is very tasteful, and must be seen to be appreciated. An ideal starter or retirement home, modern electric stove and fridge included. Also excellent holding property for future medium density development

V. C. WOODWARD 385-9741
7-30

HENDERSON REALTY LTD. 385-9741

Cambella Villa

. . . townhomes that provide convenient family living.

When you consider that owning a no-maintenance townhome will give you a lot more time to enjoy the good life, you'll agree that Cambella Villa is a good choice for your family. And because it is only 13 units it is a very manageable size.

HOURS OF VIEWING:
MON. TO SAT.
FROM 1:30 P.M. TO 8:00 PM.
FOR FURTHER INFORMATION CALL
WESTMONT REALTY 386-6796
105-920 HILLSIDE AVE.

LOCATED AT 229
ONTARIO STREET IN JAMES BAY,
EACH OF THE TOWNHOMES HAS:
— 3 bedrooms (master bedroom is huge)
— large living rooms
— 2 bathrooms
— ample storage room
— low taxes
— walking distance to the Parliament Buildings, downtown, ocean beaches and shopping.
— prices are affordable and good financing is available.

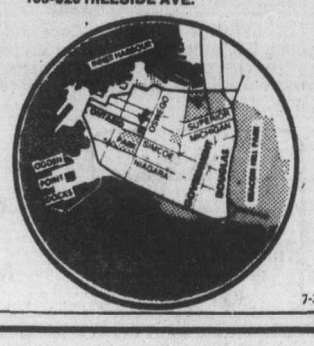

7-30

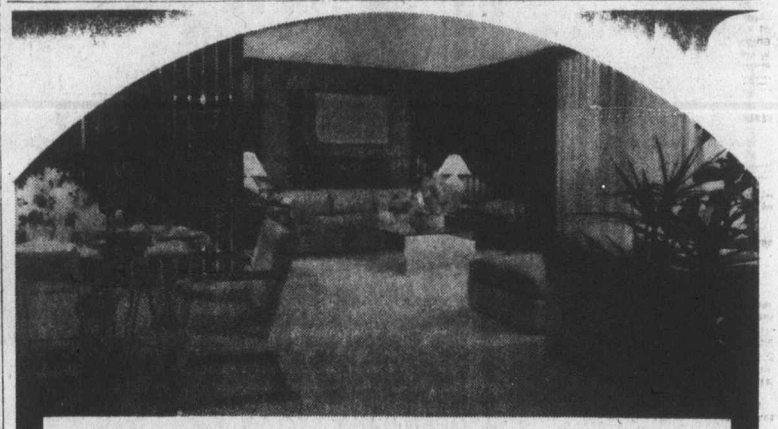

The first and *only* residential development on the Inner Harbour!

Laurel Point is ready for living.

There has never been anything like it in Victoria; there will never be anything like it again. See it today, start living here tomorrow. Now is the time for this once-in-a-lifetime opportunity. Prices are certain to go up, interest rates could too.

Laurel Point Prestige Condominiums feature:
- Unobstructed waterfront location
- Surrounded by a park
- Spectacular ocean and mountain views
- Choice of 37 outstanding floorplans
- Brick fireplaces and huge terraces with barbecues
- Magnificent landscaping with Garden Pavillion
- The Harbour Club—a private getaway for Laurel Point residents only
- Pool and sauna
- 7 exclusive, architect-designed townhouses 3,000 square feet, $155,000
- Apartment condominiums, $59,000-$130,000
- Guaranteed House-Trade plan available
- Unique one-year buy-back guarantee

Weekdays: 1:00 to 8:00 p.m.
Weekends: 1:00 to 7:00 p.m.
225 Belleville Street
Phone 386-7752

LAUREL POINT
A development of Canadian Freehold Properties Ltd.

'Nightmare' conditions blamed by track coach

MONTREAL (CP) — Lynn Davies, technical director of the Canadian Track and Field Association for the last three years, leaves for his native Wales in October with mixed emotions.

He said Friday that his decision to accept a position with the Welsh sports council came about "partly because the nature of the job here is so demanding on my wife and family."

A former gold medal winner for Britain in the long jump at the 1964 Olympics in Tokyo, Davies continued to compete until the 1972 Games in Munich. It was there that Canadian officials offered him a job.

Now 34, Davies admitted when he came here he "didn't know quite what to expect."

"First of all, I didn't know Canadian track and field, but in one sense that was fine because I didn't come with any ingrained ideas," he said. "Then it took me a while to get to know the country.

"Initially, I was faced with a lot of organization through the Sport Canada organization and the appointment of four national coaches. Then we had to decide where to make our bases — two in the east and two in the west."

Sprint coach Gerard Mach settled in Vancouver because the weather was conducive to year-round sprint training.

"I heard some nightmare stories about how Canadian athletes trained," Davies said. "One night in Hamilton we had to wait until the tennis courts were cleared at midnight in order to train.

"I went to Winnipeg and saw athletes running up the steps in the hockey rink, along the top area of the building and down the steps."

He said the preparation of an athlete for international competition is a complicated process and if there are any weak links it will affect the over-all performance of the team.

"When talking about the Olympics, we need 100 per cent physical and mental output. Other countries have the talent, coaching facilities and the recognition.

"The Europeans are rubbing shoulders every week. But the Canadians don't get enough exposure to these meets."

Davies said he enjoys Canada, "but if I stayed here the job would become more demanding as the Canadian track team aims for its next target, the 1978 Commonwealth Games in Edmonton."

"If I was in a more settled job I'd stay and do the missionary work that's necessary for development of the whole sport in Canada. But I would like to see much more support.

"If Canada is to go truly international it needs a lot more federal funding, otherwise it will go along at a domestic level and unable to break through."

Davies maintains that young Canadians stay in sport for the opportunities it offers and mentions the success of young hockey players.

"If they enjoy early success they get excited and stay."

He said athletes must be supported and encouraged in Canada because they "see other countries gaining this support and question why Canadians don't get it."

Canada has not yet picked up a single medal in track and field.

However, Davies does not believe that sports psychology as proposed by Brent Rushall, who worked for the Canadian swimmers and wrestlers, is the complete answer.

"Probably Canadian coaches could be given a course in psychology as part of the total preparation program. A psychologist would be required to work with the whole team full time — the coaches are with the athletes.

"A good coach has a good idea what makes an athlete tick. So I have reservations on psychologists as the answer — he has a role to play — but we need more sophistication in all areas."

It was essential that Canada keep its national program going, using the Olympics as a starting point.

"People have seen it (the Olympics), so we have to keep the national momentum going. If we shoot for the Commonwealth Games, I think it will prove a fair test."

Claude qualifies

Heels over head, Claude Ferrange of Montreal qualifies for high jump final with this leap Friday in Montreal. Ferrange said crowd reaction to American Dwight Stones affected his performance. See story this page.

Three athletes disqualified for using steroid treatment

MONTREAL (AP) — Olympic officials closed in on the anabolic steroids menace after years of research Friday and disqualified two men and a woman for using the body building drugs.

They were the first ever disqualified from the Olympic Games for using steroids.

The three were Mark Cameron, a 23-year-old U.S. heavyweight weightlifter; Peter Pavlasek, a Czech super-heavyweight weightlifter, and Danuta Rosani, a Polish woman discus thrower.

All of them had completed competition at the Olympic Games but none won medals.

An announcement by the International Olympic Committee merely said the three athletes had been disqualified for using anabolic steroids, and that the intternational federations controlling weightlifting and track and field may take whatever further action they deem appropriate.

Nobody at the Olympic Village doubted that other muscle athletes have used steroids in addition to the three named. Many have openly admitted it. Weightlifters, discus throwers and shot putters have said the drugs are widely used on the world circuit. But until two years ago scientists had no means of proving it.

Athletes could build up their bodies with steroids, then stop taking them before the Games actually started, retain the effects of the drugs and escape detection.

Two years ago a British medical research team made a partial breakthrough and discovered means of detecting steroids from urine samples. But it was not 100 per cent foolproof, and still isn't.

There is still a time lag which doctors cannot get past, but they claim to have made a lot of progress. A year ago any athlete could safely cease using steroids three weeks before competition and get away with it.

Earlier this year Prince Alexandre de Merode of Belgium, president of the IOC's medical commission, said the time lag had been cut from three weeks to two weeks.

The IOC has been reticent on the subject of steroids during the present Games in Montreal. Olympic sources said it did not wish to show all its cards, lest offending athletes be put on their guard, but doctors have been steadily closing the time gap.

Prince Merode's commission has issued alarming warnings about the possible effects of steroids, saying the improvement in an athlete's performance is far outweighted by potential damage to health.

Male athletes who use steroids, the commission says, may suffer gastro-intestinal disturbances, liver disfuction, jaundice and shrinking of the testicles.

Women, it adds, may develop menstrual troubles and find hair growing on their faces.

Stones not too popular

MONTREAL (CP) — Dwight Stones's gift of gab has turned the men's high jump into one of the noisiest events of the Olympic Games.

And the main victim of the American's tongue may be Claude Ferragne of Montreal, one of two Canadians who qualified Friday for the high jump final before a boisterous crowd of about 50,000 at the Olympic Stadium.

Stones was loudly booed and jeered during the approaches for the four jumps he made to reach the qualifying high of 2.16 metres (seven feet, one inch). Much of the crowd was reacting to an attack he made earlier in the week on Montreal's French-Canadians.

In retaliation, Americans in the stands booed hometowner Ferragne on his approaches and the soft-spoken French Canadian said afterwards the jeers bothered him.

Stones, who returned to his California home after the Games' opening ceremonies because he did not like the training or living conditions here, said on his return this week that French-Canadians were rude and ignorant.

He said that Montreal had six years to prepare for the Games but they were a mess and French-Canadians were to blame.

"I never said I hate French Canadians," Stones said after qualifying. "I just said they did a poor job of organizing the Olympics.

"It isn't finished," he said of the Olympic Stadium.

Ferragne said later that Stones came over to tell him that newspaper accounts of his comments on French Canadians were wrong. Ferragne, who said he disliked Stones, said it was the first time the American had ever spoken to him and he believed him.

Ferragne and Greg Joy of Vancouver both cleared the qualifying height but Robert Forget of Montreal bowed out of the competition.

Poles defend soccer gold

MONTREAL (Reuter) — Poland defends its soccer gold against the East Germans at Olympic Stadium tonight, pinning its hopes on Andrzej Szarmach, top scorer in the competition.

Predictably, the two teams, fielding substantially their World Cup lineups of two years ago, have cut through the relatively unsophisticated opposition.

Brazil, last of the recognizably amateur teams, bowed out 2-0 to the Soviet Union in the match for the bronze medal Thursday night.

Both teams have a lot of experience; all the players are full internationals.

Extra time will be played if scores are level after 90 minutes and, if necessary, a penalty competition will be used to determine the gold medal.

Final event may move

MONTREAL (Reuter) — Prince Philip, president of the International Equestrian Federation, said Friday it was possible but not probably that Sunday's final team show-jumping Grand Prix might be switched to Bromont, Que., from the Olympic Stadium.

Heavy rain in Montreal has left the ground in the Stadium extremely heavy and there is also the Olympic soccer final to be played tonight, which would cut it up further.

The team Grand Prix is traditionally the last event of the games to be held in the main stadium.

RENT-A TRUCK and CAMPER or MOTORHOME
For Your Vacation This Summer
SUBURBAN RENT-A-CAR
Reserve Early 386-6131
3377 DOUGLAS

Olympic scoreboard

TRACK AND FIELD

Triple Jump Final: 1, Viktor Saneev, U.S.S.R., 56 8¾. 2, James Butts, United States, Los Angeles, 56 4½. 3, Joad C. De Oliviera, Brazil, 55 5½. 4, Pedro Perez, Cuca, 55 1¾. 5, Tommy Haynes, United States, 55 0½. 6, Wolfgang Koimsee, West Germany, 54 8¾.

Women's 1500-metre Final: 1, Tatiane Kazankina, U.S.S.R., 4:05.48. 2, Gunhild Hoffmeister, East Germany, 4:06.02. 3, Ulrike Klapezynski, East Germany, 4:06.09. 4, Nikolina Chtereva, Bulgaria, 4:06.57. 5, Liudmila Bragina, U.S.S.R., 4:07.20. 6, Gabriell Dorio, Italy, 4:07.27.

Men's 5000-metre Final: 1, Lasse Viren, Finland, 13:24.76. 2, Dick Quax, New Zealand, 13:25.16. 3, Klaus Hildenbrand, West Germany, 13:25.39. 4, Rod Dixon, New Zealand, 13:25.50. 5, Brendan Foster, Britain, 13:26.19. 6, Willy Polleunis, Belgium, 13:26.99.

Decathlon final summary: 1, Bruce Jenner, U.S.A., 8618 (world record, old record 8542 points by Jenner). 2, Guido Kratschmer, West Germany, 8411. 3, Nikolay Avilov, U.S.S.R., 8359. 4, Raimo Pihl, Sweden, 8218. 5, Ryszard Skowronek, Poland, 8113. 6, Siegfried Stark, East Germany, 8043. 7, Leonid Litvinenko, U.S.S.R., 8025. 8, Lennart Hedmark, Sweden, 7974. 9, Alexander Grebeniuk, U.S.S.R., 7803. 10, Claus Marek, West Germany, 7767.

Men's 1500-metres
(Semi-finals, first four in each race qualify for final)

Semi-final 1
1, John Walker, New Zealand, 3:39.65. 2, Graham Crouch, Australia, 3:39.86. 3, David Moorcroft, Britain, 3:39.88. 4, Janos Zemen, Hungary, 3:39.94. 5, Thomas Wessinghage, West Germany, 3:40.06. 6, Steven O'vett, Britain, 3:40.34. 7, Herman Mignon, Belgium, 3:40.92. 8, Fernando Pacheco Mamede, Portugal, 3:42.59. Dave Hill, Trois-Rivieres, Que., abandoned.

Semi-final 2
1, Eamonn Coghlan, Ireland, 3:38.60. 2, Richard Wohlhuter, United States, 3:38.71. 3, Ivo Vandamme, Belgium, 3:38.75. 4, Frank Clement, Britain, 3:38.92. 5, Paul-H Wellmann, West Germany, 3:38.99. 6, Francis Gonzalez, France, 3:40.73. 7, Paul Craig, Toronto, 3:41.02. 8, Marc Nevens, Belgium, 3:41.52. 9, Helder Balona De Jesus, Portugal, 3:47.37.

Men's high jump
Qualifying height 2.16 metres, (7 ft. 1.0)
Qualifiers, all at 2.16 metres: Greg Joy, Vancouver; Claude Ferragne, Montreal; Jacek Wszola, Poland; James Barrineau, United States; Sergey Senjukov, U.S.S.R.; Rolf Beilschmidt, East Germany; Sergey Budalov, U.S.S.R.; Dwight Stones, United States; Rodolfo Bergamo, Italy; Rune Almen, Sweden; William Jankunis, United States; Leif Falkum, Norway; Terje Totland, Norway; Jasper Torring, Denmark.
Failed to qualify: Robert Forget, Montreal, 2.05 (6-8.7)

CANOEING

Women's Kayak Singles, 500 metres final: 1, Carola Zirzow, East Germany, 2:01.05. 2, Tatiana Korshunova, U.S.S.R., 2:03.07. 3, Klara Rainal, Hungary, 2:05.01. 4, Ewa Kaminska, Poland, 2:05.16. 5, Maria Mihoreanu, Romania, 2:05.40. 6, Anastazie Hajna, Czechoslovakia, 2:06.72.

Women's kayak pairs 500-metre final: 1, U.S.S.R. 1:51.15. 2, Hungary 1:51.69. 3, East Germany 1:51.81. 4, Romania 1:53.77. 5, West Germany 1:53.86. 6, Poland 1:55.05. 8, Canada (Sue Holloway, Ottawa, Ann Dodge, Fall River, N.S.) 1:56.75.

Men's Canadian singles 500 metres finals: 1, Aleksandr Ropov, U.S.S.R., 1:59.23. 2, John Wood, Mississauga, Ont., 1:59.58. 3, Matija Liubek, Yugoslavia, 1:59.60. 4, Borislav Ananiev, Bulgaria, 1:59.92. 5, Wilfried Stephan, East Germany, 2:00.54. 6, Karoly Szegedi, Hungary, 2:01.12.

Men's kayak singles 500 metres final: 1, Vasile Diba, Romania, 1:46.41. 2, Zoltan Sztanity, Hungary, 1:46.95. 3, Rudiger Helm, East Germany, 1:48.30. 4, Herminio Menendez, Spain, 1:48.40. 5, Grzegorz Sledziewski, Poland, 1:48.49. 6, Sergey Lizunov, U.S.S.R., 1:49.21.

Men's kayal pairs 500 metres Final: 1, East Germany 1:35.87. 2, U.S.S.R. 1:36.81. 3, Romania 1:37.43. 4, Spain 1:38.50. 5, Hungary 1:38.61. 6, Finland 1:39.59.

JUDO

Lightweight Championship
Hector Rodriguez, Cuba, def. Eunkyung, Chang, South Korea.

Third Places
Felice Mariani, Italy def. Erich Pointer, Austria.
Jozsef Pointner, Hungary, def. Marian Standowicz, Poland.

EQUESTRIAN DRESSAGE

1, Christine Stueckelberger, Switzerland, Granat, 1486 points, 2, Harry Boldt, West Germany, Woycek, 1435. 3, Reiner Klimke, West Germany, Mehmed, 1395. 4, Gabriela Grillo, West Germany, Ultimo, 1257. 5, Dorothy Morkis, U.S.A., Monaco, 1249. 6, Viktor Ugriumov, U.S.S.R., Said, 1247. 7, Chris Boylen, Canada, Gaspano, 1217. 11, Lorraine Stubbs, Canada, True North, 1153.

ARCHERY

Men's final standings: 1, Darrel Pace, U.S.A. 2571. 2, Hiroshi Michinaga, Japan, 2502. 3, G. Carlo Ferrari, Italy, 2495. 4, Richard McKinney, U.S.A., 2471. 5, Vladimir Chendarov, U.S.S.R., 2467. 6, Will Gabriel, West Germany, 2435. 7, Dave Mann, Vancouver, 2431. 16, Ted Gamble, Calgary, 2362.

Women's final standings: 1, Luann Ryon, U.S.A. 2499. 2, Valentina Kovpan, U.S.S.R., 2460. 3, Zebiniso Rustamova, U.S.S.R., 2407. 4, Sun Young Jang, North Korea, 2405. 5, Lucille Lemay, Boisbriand, Que., 2401. 6, Jadwiga Wilejto, Poland, 2395. 16, Wanda Allan, Victoria, 2303.

MEN'S VOLLEYBALL
Gold Medal Match
Poland 3, U.S.S.R. 2.
3rd Place
Cuba 3, Japan 0.

WOMEN'S VOLLEYBALL
1. Japan.
2. U.S.S.R.
3. South Korea.
4. Hungary.
5. Cuba.
6. East Germany.
7. Peru.
8. Canada.

Japan 3, U.S.S.R. 0.
(Japan wins gold medal)
South Korea 3, Hungary 1.
(South Korea wins bronze medal)

FIELD HOCKEY
New Zealand 1, Australia 0.
(New Zealand wins gold medal)
Pakistan 3, The Netherlands 2.
(Pakistan wins bronze medal)
West Germany 9, Spain 1.

South Africans get FINA look

MONTREAL (Reuter) — The International Swimming Federation decided Friday to reconsider whether South Africa should be allowed back into its ranks.

A full meeting of the federation voted to refer the question of South African reaffiliation to its executive bureau to set up a commission to see if changes had been made towards multi-racial swimming to warrent its return.

South Africa was expelled from FINA in 1973, after an inquiry commission, headed by federation president Harold Henning, had made a similar investigation in South Africa.

David de Villiers, a member of the South African Amateur Swimming Union, had told the meeting it would welcome a new investigation.

FINA's decision to expel South Africa, taken in Belgrade where the 1973 world championships were held, was confirmed here two days ago at the start of the FINA congress.

Javier Ostos, elected Friday as new FINA president, said that an inquiry commission should report back to the bureau to take a decision on whether South Africa does in fact abide by the rules.

LADIES' AUGUST fun/fitness EXERCISE and SWIM
twice weekly—$15
PHONE TODAY: 386-7511
YM-YWCA

INVENTIONS/IDEAS WANTED "No idea is too small."
Marketed for Cash/Royalty
Sales or Licensing to Industry
Free Information: How to Safeguard. Develop and Market your Ideas to Industry
• Free consultation
• All disclosures are reviewed on a confidential basis
Lawrence Peska Associates
Royal Centre, Suite 2002
1055 West Georgia St., Dept. 10
Vancouver, V6E 3P3
689-8601 Call Collect
Please print
REQUEST FREE BOOKLET
Name
Address
City Prov.
Telephone

Injured Cuban captures gold

MONTREAL (UPI) — Hector Rodriguez of Cuba, battling the last half of the match with taped ribs, beat Eunkyung Chang of South Korea Friday on a close decision for the Olympic gold medal in lightweight judo.

The referee first called Chang the winner, and as Rodriguez looked on in disbelief, the decision was reversed. A Yuka (solid advantage) by Chang on a hip flip in the last 38 seconds might have influenced the earlier verdict.

COME TO SALMON COUNTRY
44' CHARTER BOAT
Large Groups,
Expert Salmon Guides,
HOURLY AND DAILY RATES
PEDDER BAY MARINA
Metchosin—off Rocky Point Rd. 478-1771

FOR ONE WEEK ONLY AT THESE PRICES:
GWG, Landlubber, Levis Reg. 19.95. SALE... $11
Howick Star Reg. 18.95 SALE..... $15
Seafarer Reg. 16.95 SALE..... $10
and other fashion items, including pants and suits on sale now!
male box for jeans
617 JOHNSON
OVERSTOCK SALE!
7-28

Now's the time to pickup some
GOOD NEWS
GOOD NEWS!
'76 DODGE ½-TON PICKUP
Stock No. 6182
318-V-8 engine, automatic transmission, power steering, power brakes, radio, rear step bumper, all gauges.
NO DOWN PAYMENT, $154 per month for 48 months. Payments include 7 per cent sales tax and interest at 13.5 per cent.
7-30
GOOD NEWS PRICE $5297
Plymouth CHRYSLER Dodge Trucks SALES/SERVICE
ENSIGN CHRYSLER PLYMOUTH
DODGE TRUCK CENTRE
QUADRA AT CALEDONIA — 386-2411
Ask for Truck Sales
Dealer Licence No. D4958

"THE MORNING MAYOR"
Barry Bowman
6~10 a.m.
C~FAX 1070

The Daily Colonist.

Section 2 Saturday, July 31, 1976 Page 19

CAMPERS WITH TRUCKS ON SALE NOW!
7-25
peter pollen ford

—Colonist photos by Alex Barta

"Near heritage" apartment block has ornamental facade

Protests too late

Bellevue Court to tumble for 'progress'

A "near heritage" apartment building is to be torn down at the corner of Beresford and Newport in Oak Bay to make way for a 23-suite condominium building.

And Walter Walker, 3625 Exeter, is unhappy at the prospect. He would have liked to have rented one of the old suites.

"They're just fabulous," he said in an interview. "Some of them even have fireplaces."

But his protest came a little late Thursday because earlier in the day Oak Bay council adopted a bylaw designating the land the apartment stands on as part of a development area.

The planned condominium building conforms with zoning bylaws for the area in all but some small particulars — the elevator housing is 14 inches higher than the maximum allowed under the bylaw — but council wants the owner, Park Pacific, to build under a land-use contract.

Ald. Shirley Dowell said she would want the contract to restrict rebuilding so that a single-family dwelling at the corner of Beresford and Beach would not be rebuilt but the property would become part of a garden.

She also would want to see a "heritage fence" by the house retained.

Walker said the buiding was erected in 1912 by William Dunford and Sons, architects. Dunford, he said, was a student of Samuel Maclure at the time the building was put up.

At that time it was called Bellevue Court, and it housed the 13 suites that still exist.

Walker said the house structure appeared to be sound although improvements would be needed to conform with fire marshal's requirements.

"It's bad enough not being able to find an apartment, but it's even worse to find an apartment you want to live in and find it's going to be torn down."

During the earlier council meeting, Ald. John Goult wondered aloud about the fate of would-be renters who would not be able to afford houses or condominiums. "I wonder where they will go?" he said.

Walker said he felt aldermen had a tear in one eye "but on the other side they know they'll be getting an incredibly increased tax revenue."

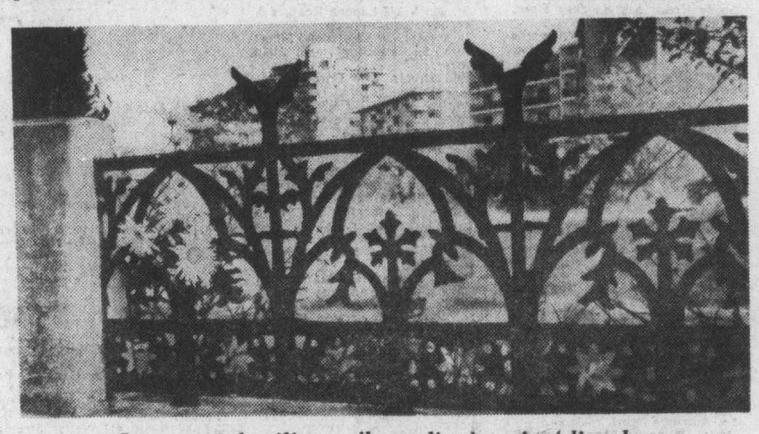

Ornamental railing reflects dignity of edrlier days

Metric-conversion overpricing

Consumers' group getting complaints

Metric packaging of food products has been extended to sugar, and the Consumers' Association of Canada is receiving complaints about overpricing, its Victoria branch reported Friday.

The branch, in a prepared statement, said most metric sizes in sugar packages are similar but slightly smaller than their counterparts in pounds.

A five-pound bag of sugar becomes two kilograms or 4.4 pounds, and the consumer should pay less for the two kilogram gab than for a five-pound bag, the association said.

"A similar adjustment must be made for the four kilogram bag, smaller than the 10-pound one, and the 10-kilogram bag, which is smaller than 25 pounds."

The association said it hopes store managers and consumers are both aware of the new packaging.

A spokesman for the provincial consumer services department said Friday that department had received only one complaint which had been referred to the CAC. The B.C. association has been given a $3,000 grant from the provincial consumer services department to monitor the changeover to the metric system.

However the spokesman said B.C. Sugar Refining Co., had told the department its wholesale pricing was correct and had recommended that retailers follow suit.

Canada Safeway's unit pricing is in accordance with the new sugar package sizings, the spokesman added. "One dollar buys the same amount of sugar as before."

The spokesman said all retailers have also been asked not to carry metric and imperial size bags on their shelves at the same time.

In recent months dairy products such as yogurt and ice cream have come under the metric system (a gallon of ice cream became four litres), and milk will be next, with one quart becoming one litre, again slightly less in volume.

Prosecutor 'surprised' by supermarket's move

NANAIMO — The operators of a Nanaimo supermarket came in for criticism from a provincial court judge here Thursday.

The matter arose when Richard Whitley, 20, of the Calgary area, appeared in court on a charge of shoplifting.

The court was told that following an earlier appearance, it was recommended that the case be referred to the diversion program which would deal with it without the accused going through regular court process and without the stigma of a lifetime criminal record.

However, the court was told Thursday that the consent of the victim of a crime or the complainant is required and that in this case Canada Safeway Limited, the victim, had denied permission to have the youth dealt with in the program.

Crown prosecutor Ted Beaubier said he was "most surprised" when the suggestion met with totally negative results.

Judge Jack Caldwell agreed.

"This program has operated with great success here and elsewhere and it would seem to me that Canada Safeway Limited, as a good corporate citizen, should agree to it," he said.

The youth had stolen an ice cream bar and was eating it outside the store when apprehended by store security personnel.

Judge Caldwell granted Whitley an absolute discharge in the case.

It was also noted that there were several more similar cases, in which the diversion program has been recommended, still pending in Nanaimo.

Motorcyclist hurt in crash

NANAIMO — A city man, Lloyd Danielson of 2829 Glenayr Drive, remained in satisfactory condition in hospital this week with injuries suffered late Wednesday in a highway crash. Police said Danielson was southbound on the Island highway at Bowen road when his motorcycle was in a collision with a car. Danielson suffered leg, facial and other injuries.

Shawnigan Lake residents make some headway

SHAWNIGAN LAKE — A growing pessimism in this community about the provincial government's concern for the environment was given a break this week by two new developments in the residents' request for a moratorium on development and a water study.

Electorial area director Richard Stephenson said Friday he had an "encouraging" meeting with the associate deputy minister of municipal affairs.

Meanwhile Environment Minister James Nielsen said in a written reply to one angry Shawnigan Lake resident this week that he recognized the concern of residents and is seeking more information on the role the government should play.

In late May, the Cowichan Valley Region Board passed a resolution unanimously asking the provincial environment and land-use committee to declare the immediate area surrounding Shawnigan Lake the location of an environmental impact study and prohibit further building and subdivision until the study was completed.

Since the resolution was passed, the electoral area director for Shawnigan Lake and his counterparts in Mill Bay and Cobble Hill, who consider any further development "could seriously jeopardize" the lake's potential as a bulk water supply, have had meetings with various provincial officials and the ministers of environment.

Stephenson said Friday that the one hour meeting this week with Chris Woodward, associate deputy minister of municipal affairs, was the most "encouraging" he has had so far.

"I can't elaborate on the contents of the meeting at this time . . . but I would say that something more specific could result out of the meeting later," the Shawnigan director told the Colonist.

He added he would probably be having more dicussions with Woodward once he has gathered some more information.

The other development this week was a letter from the minister of environment to a Shawnigan Lake resident, who had written Nielsen after a well-attended public meeting July 11, where Stephenson's proposal for a study and moratorium was unanimously supported.

The minister of environment came under heavy fire at the public meeting and has since received a number of letters from angry residents.

In reply, the minister reviewed the situation and asked the residents if they were willing to share the cost of the study, and if they were aware of "the associated moratorium on development including subdivision around the lake could last for two years."

"I recognize, and indeed share, the concerns of the residents . . . therefore the landowners' position on these questions would assist me in determining the role government should play," Nielsen stated.

He also added that some water quality sampling to get a better understanding on water degradation has been undertaken and more sampling will be undertaken later this year, even though "it will require a juggling of our water sampling program, which is planned on an annual basis."

The Shawnigan Lake director said he welcomed the minister's announcement about the water sampling and would seek more precise information on what the minister meant about cost-sharing on an environmental impact study.

Port Alberni airport going to referendum

PORT ALBERNI — This city's controversial airport issue will be put before the voters through a referendum as part of this November's civic elections.

The move followed a close vote in council, with Mayor Howard McLean tipping the scales for the pro-referendum side. Also voting for the referendum were aldermen George McKnight, Walter Behn and mark Ivezich. Aldermen Alice Chiko, Jim Robertson and Bryan Latham voted against it.

Chief firm on demands

Cowichan River fishing talks get started early

By CRAIG MEREDITH
Colonist Correspondent

The yearly dispute between the Cowichan Indian band and the federal department of fisheries over food fishing regulations on Duncan's Cowichan and Koksilah rivers has got off to an early start this season.

Usually the negotiations do not start until August, but Cowichan Valley fishery officer Perry Savoie sent out a letter to the Cowichan band council outlining his department's suggested controls for net and spear fishing in mid-July.

These regulations include a four-day week for spear fishing with no nets allowed during the spring salmon migration.

A two-day net fishery for coho and chum will be implemented this year, with band elders being the only ones that can appply for permits.

A band permit will be issued which will allow all members to spear during the opening.

Although these regulations are essentially the same as the ones imposed on the Cowichan band last year, Cowichan Chief Wes Modeste told the Colonist this week that he finds them "as unacceptable this year as I did last year."

The fishery officer suggested in his letter that changes could be made in the regulations, but Modeste stated it didn't matter what changes were made in the regulations, because he didn't agree with regulations being imposed on the Indian food fishery.

"I maintain and will always maintain thatt the depletion of salmon stock is not the result of anything Indians have done, but what the federal government has allowed to happen in the commercial fishing industry and in the watershed areas of our major salmon-bearing rivers.

"Why should we have to pay for others' mismanagement of a resource which supported my people for centuries," the Cowichan chief said angrily.

Early last year, the Cowichan Indian band lost a test case in Duncan provincial court after seven band members were charged with illegally fishing on part of the Cowichan reserve, which had been closed by the department of fisheries.

Modeste still contends that the case will be taken to a higher court in order to prove the Indians' aboriginal right to fish the rivers without interference from the federal fisheries.

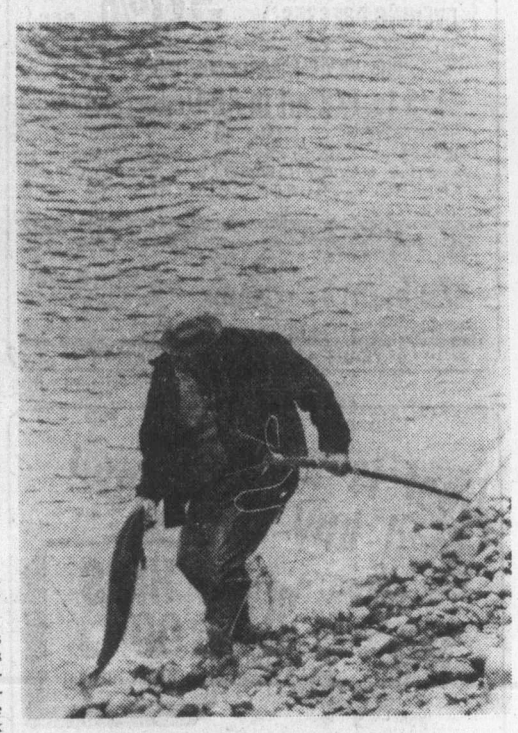

Hard work can be rewarding

Despite this posturing by the chief of the Cowichan band, he said he will ask for a five-day food fishing week on the Cowichan and Koksilah rivers this year instead of the federal department's suggestion of a four-day opening with a three-day closure.

"We feel the amount of food fishing done on these rivers by band members is becoming so negligible that it is not going to make much difference if we had a seven-day week," Modeste said, adding that he would probably be discussing the matter with fishery officials in the next couple of days.

The fishery officer added in his letter to the band that it looks as if there will be a fairly substantial run of chum salmon to the Cowichan system.

Agreement to sign

Labor peace for Harmac

By FRED CURRIE
Colonist Correspondent

NANAIMO — A period of labor peace has returned to the Harmac pulp mill here.

It was learned Friday that officials of MacMillan Bloedel and Local 8 of the Pulp, Paper and Woodworkers of Canada, have agreed to sign a collective agreement, ending a period of one year in which the 1,200 employees at the Nanaimo-area mill were without a contract.

Earlier, to protest the lack of a working agreement, the membership of the local had voted not to work any but voluntary overtime.

This decree ended Friday with the agreement to sign.

The agreement also means that a confrontation over the B.C. Day holiday on Monday will be avoided.

The employees had agreed to take Monday off under the Statutory Holidays Act because they did not have a collective agreement in effect but the decision Friday prompted employees to agree to work to the terms of that new contract which does not include B.C. Day in its list of recognized holidays.

The agreement, which was to be signed late Friday if possible, is a three-year agreement, retroactive to July, 1975. Other details of the contract have not been released.

The union was one of four legislated back to work last fall by the then NDP government's back-to-work legislation.

Rainier, Grace

Camara

Willebrands

Fitzgerald

Chavez

Teresa

Day

Svenens

World figures to speak at 41st congress

The 41st International Eucharistic Congress in Philadelphia next month is shaping up as the largest and most unusual religious gathering in the U.S. this century.

The congress is a spiritual assembly of Roman Catholics but other Christians will attend sessions from Aug. 1 to 8.

People representing a wide spectrum of thought within the church today will speak on topics ranging from world hunger to freedom and justice, to man's inner search for peace and God, according to Msgr. Walter Conway, executive secretary of the congress.

"The congress will offer a complete representation of the universality and diversity of the church, of every group who make up the people of God," he said in a recent press release.

Among world figures who will speak are Mother Teresa of Calcutta, founder of the Missionaries of Charity; Leo Cardinal Suenens, Roman Catholic primate of Belgium and a leading advocate of the charismatic movement; Jan Cardinal Willebrands, leading ecumenist of the Catholic Church and newly elevated primate of the Netherlands.

Dr. Robert Marshall, president of the Lutheran Church in America; Archbishop Iakovos, primate of the Greek Orthodox Church in North and South America; Archbishop Fulton J. Sheen, internationally known orator who planted the seed for the congress theme, The Eucharist and the Hungers of the Human Fami.y.

Archbishop Dom Helder Camara of Brazil, often referred to as the Apostle to the Poor because of his active role in helping the underprivileged of his country.

Among the heads of state invited are President Ford and Prince Rainier of Monaco and his wife, Princess Grace, a former Philadelphian.

Pope Paul's attendance depends on his health. An official announcement on the visit is not expected from the Vatican until a week before the congress.

Princess Grace and her husband will participate in a family life conference on Aug. 2. California farm workers' organizer Cesar Chavez will take part in a world hunger symposium the same day. Social reformer-author Dorothy Day will join Mother Teresa, Pennsylvania Commonwealth Court Judge Genevieve Blatt and a panel of others in an all-day conference on Women and the Eucharist.

The congress will be the first held in the U.S. in 50 years and will mark the first time the full impact of renewal and reform, set in motion 11 years ago by Vatican II, will be shown so dramatically in North America.

It will be viewed in dynamic liturgies created for the congress, in special prayer, commissioned performing arts and music.

The congress will demonstrate the total universality of the church with participation by 27 national heritage groups offering their own liturgies, music, dance and native dress.

The congress will offer a major ecumenical dimension with participation by many Christian traditions. Black and Hispanic people will play a major role in special liturgies and conferences.

The program is made up of four major categories: liturgical events, conferences and seminars, exhibits and performing arts.

The liturgical program will climax with the Statio Orbis, the closing mass on Sunday, Aug. 8, expected to draw 300,000 people to John F. Kennedy stadium. More than one million are expected to attend the week-long congress.

If Pope Paul attends he will preside at the closing mass. In his absence the principal celebrant will be the Papal Legate, James Cardinal Knox of Australia. Concelebrating the mass from an elevated altar will be 500 bishops and priests. A procession of nations and states featuring a native American Indian ceremonial dance will precede the mass.

The church's Victoria diocese held a eucharistic celebration in Memorial Arena on June 27 to express unity with the Philadelphia congress and with the universal Roman Catholic Church. About 4,500 people attended.

Bishop Remi De Roo is leading a group of people from Vancouver Island to the Philadelphia congress.

Rev. Bernard Hanley of St. Joseph's Parish said there were still a few vacancies.

BRONZE HEAD of Pope John XXIII by Italian sculptor Giacomo Manzu is one of about 350 sculptures, paintings, drawings and crafts by 180 artists to be displayed at Philadelphia civic centre during the 41st International Eucharistic Congress.

Capacity crowd at Jehovahs windup

A capacity crowd of 4,922 persons filled the Beban Park recreation centre in Nanaimo last Sunday for the final session of the sacred service district assembly of Jehovah's Witnesses.

Ted Jaracz of Brooklyn, New York, spoke on the question Will serving God solve your problems?

Jaracz outlined the problems of modern society, including inflation, unemployment, food shortages in many countries and a breakdown in family life.

"Parents today have added worries," he said. "Their children face problems no other generation of young people ever had. These young people see the jungle that the world has become, and many are disgusted with it and are afraid," he said.

Jaracz said one editorial called numerous opinions on family life by teachers, theologians and psychologists a "noisy mass of contradiction."

He said at one time it was thought that science would help lead the way to a better world and solve many of mankind's problems. But now scientists themselves admit that science causes as many problems as it solves, if not more.

Talking about law and order, Jaracz said crime is skyrocketing.

"And what about a world of total peace, with no locks, jails, police forces, armies or weapons of destruction?" he asked.

"Why the world is farther away from that then ever."

Jaracz said that corruption in both government and business has created problems for society.

"Polls show that confidence in human institutions is at an all-time low," he said. "Many people feel these institutions they once trusted aren't solving their problems, but often make them worse."

Jaracz pointed to 57 million prescriptions involving billions of pills last year as evidence of emotional instability. He said these were for one type of drug alone — tranquilizers.

Jaracz said God's time for permitting man's foolishness has drawn near its end.

"All the evidence in fulfilment of Bible prophecy shows that soon God will put a stop to this experiment in man-rule," he said. "Indeed, we are very deep into the foretold 'last days'."

Talking about man's past record for designing and building a better world, Jaracz said man does not possess the ability, or right, to design, on his own, a better world.

"Only God can do that," he said.

Jaracz concluded by saying that a new order is ahead comprised of a beautiful earth, free of pollution, crime, hatred, war, poverty, sickness and death.

"Really, all things considered," he said, "there can be no doubt that serving God can help you with your problems. The question that remains is whether you want to serve Him or not."

Witnesses defend transfusion stand

NIAGARA FALLS, Ont. (CP) — Jehovah's Witnesses believe they should not accept blood transfusions because of religious and medical theories.

Alex Trost, a minister of the church, says that in the Bible, the Holy Spirit commands people not to consume blood.

Trost says there are alternatives to transfusions, citing volume expanders which can be used for a shock victim to expand his volume of blood.

He said such treatment eliminates the risk of a doctor using the wrong type of blood and the possibility of the patient contracting hepatitis.

Christian view in sports book

OTTAWA (CP) — A new booklet, A Christain View of Sports, has been released by a 14-member joint working group of the Canadian Catholic Conference of Bishops and the Canadian Council of Churches. The booklet discusses the need for sports facilities for poor people throughout the world and the value of sport as fun rather than intense competition.

Church staff captives free

INDIANAPOLIS (AP) — The Christain Church Disciples of Christ says three of its social service staff have been released from prison in Paraguay and they expect a fourth to be freed soon. A month ago, the church sent two of its officers to Paraguay to negotiate the captives' release.

Portland evangelist offers weekend revival services

An evangelical crusader from Portland, Ore., will be holding revival services this weekend and all next week at St. Mary's Church Hall, 500 Boleskine (across from Tolmie Elementary School).

Frank Morgan is in Victoria at the invitation of Rev. Russell Griggs of the People's Community Church which holds its services in St. Mary's.

Services are at 7:30 p.m. every night until Aug. 6. There will be a special morning worship Sunday at 11 a.m. at Holyrood House.

Morgan's sermons centre around: Who we are in Christ, what we have and what we can do with what we have.

Morgan
. . . saw executions

He is an independent minister within the Gospel Lifeline League which is based in Vancouver, Wash.

Morgan's aim is "just to see God's people blessed, strengthened and encouraged through the Word," and to help people see who they are in Christ, show them the power the scripture says they have and how that power is the key to the kingdom.

"God hasn't called us to be understanders, but believers," the evangelist says. "If we believe, then we can receive whatever it is that we need."

For nine of his 25 years involvement with religion Morgan was a prison evangelist covering all the major institutions in the U.S. and Canada.

Much of his involvement was with helping death-row prisoners prepare themselves for execution. He has witnessed numerous executions and as a result is "absolutely against the death penalty.

"I've seen an innocent man executed," he said.

Morgan was a diver with the U.S Navy during the war and as a result of repeated deep-sea dives, suffered serious ear damage that left him almost deaf.

After the war religion "saved" him and he became baptized in the Christian faith. A few weeks after his baptism, he said his hearing began to improve.

'The Lord healed me. My hearing was restored by the grace of God," he said.

Religious music will accompany all the revival services.

Performers will be Don Brown, a former nightclub single, and Evgheniya Holway, a concert-trained soprano who will be accompanied by pianist and student minister Allan Haythorne

Reformed Episcopal
CHURCH OF OUR LORD
Humboldt and Blanshard St. Victoria, B.C.
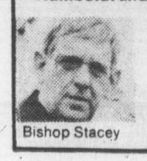
Bishop Stacey
11:00 A.M.
MORNING PRAYER
Rt. Rev. Gordon R. Stacey D.D., rector
Assistant Rev. Harry Gleeson 383-4164

Church news in brief

Gospel service joint program at Beacon Park

This Sunday's outdoor Christian gospel service at the Cameron Bandshell in Beacon Hill Park will be a joint effort by the First Church of the Nazarene under Rev. Roland Feltmate, and the Esquimalt Church of the Nazarene. The service at 7 p.m. will be the eighth in a series of 12 this summer.

A sacred concert, directed by Al Loades, will include a variety of vocal and instrumental solos and duets.

The popular services for the entire community are in their 34th year and are sponsored by Park Services Interdenominational. Last Sunday's service drew more than 600 people.

□

Emmanuel Baptist Church will continue its popular Drive-In Church Sunday at 8:30 p.m. in the Hillside Mall. This is the fourth of the summer for the "car-gregation."

Jo-Ann Turnquist will lead the service, with support from Trudy Duxbury and Ken Callaghan. Special music will be provided by soloist Frankie Smith and the Lamb sisters, a visiting trio from Edmonton known as the Providentials.

Rev. Alan Turner will close the service at 9:15 p.m. with a 10-minute message. Refreshments and fellowship follow the service.

□

Annual family camp of the United Church is being held at Nanoose Bay camp from Aug. 17-22, with the theme of the Holy Spirit and You, it is announced by James Bay United Church.

□

Rev. Dr. G. Henton Davies of Wales, who has been lecturing at the summer sessions of the Vancouver School of Theology, will be the guest preacher at the morning services of First United Church this Sunday.

□

All children from 5-16 are invited to the vacation Bible school which will be held at the Free Methodist Church from 9:30 a.m. to noon each day from Aug. 2-6.

There will be crafts, singing and stories with Sunday school workers from Salem, Ore., coming to help in the school. Eugene Grass and his juggling act is a special treat for the children attending.

CITY AND DISTRICT CHURCHES

GOSPEL CHAPELS

OAKLANDS CHAPEL
Fernwood and Cedar Hill Road
SUNDAY
9:30 a.m.—Breaking of Bread
11:15 a.m.—Family Bible Hour
Sunday School
7 p.m. Evening Service
Speaker at both services
Mr. Harold Summers Jr.
Thursday 8 p.m.—
Prayer and Bible Study

VICTORIA GOSPEL CHAPEL
935 Pandora Avenue
SUNDAY
9:30 a.m.—Breaking of Bread
11:15 a.m.—Sunday School and Family Bible Hour
Speaker: Mr. O. Horton
7 p.m.—Evening Service
Speaker: Dr. D. Gaunt
Wednesday 8 p.m.
Missionary Meeting
Speaker: Mr. Cyril Brooks

MENNONITE

SAANICH COMMUNITY CHURCH
990 Falmouth Road—384-8841
10:00—Family Worship
11:00—Bible and Optional Classes
Pastor—G. L. Braun, 477-6111

ASSOCIATED GOSPEL CHURCHES

GOSWORTH ROAD
Community Church
2845 Gosworth Road
Rev. C. R. McKnight 386-9793
9:45—Sunday School
11:00—Worship Service
7:00 p.m.—Evening Meeting
Tues., 7:30—Bible Study

SOCIETY OF FRIENDS

SOCIETY OF FRIENDS
(Quakers)
MEETING FOR WORSHIP
SUNDAY 11 A.M.
VISITORS WELCOME
1831 FERN ST.

EVANGELICAL FREE CHURCH

PARKDALE FREE CHURCH
1095 Tolmie Ave. 382-7513
SUNDAY
Sunday School—9:45 a.m.
Morning Worship—11:00 a.m.
Evening Worship—7:00 p.m.
Pastor, Carl Klassen
479-4431 384-3646

LUTHERAN

LUTHERAN CHURCH OF THE CROSS
Cedar Hill and Cedar Hill Cross Road
Alfred J. C. Johnson, Pastor, 477-3851
10:00 a.m.—Divine Worship Service
The Church Where Families Worship Together
Evangelical Lutheran Church of Canada
(E.L.C.C.-formerly A.L.C.)
Visitors Welcome

GOOD SHEPHERD LUTHERAN CHURCH
2815 Cedar Hill Road
Rev. Fred Knebel, Pastor
10 a.m.—English Service
11 a.m.—German Service
11 a.m.—Sunday School

GRACE LUTHERAN CHURCH
1273 Fort St. 383-5256
Lutheran Church in America
(Across from Central Junior High)
10 a.m.—Worship with Holy Communion
Minister Rev. Ronald Nelson
"Come, let us worship the Lord!"

REDEEMER LUTHERAN CHURCH
Corner Jacklin and Jenkins
(Across from Belmont High)
10 a.m. Worship Service
Minister Herman Bickel, 478-8850

HOPE LUTHERAN CHURCH
MISSOURI SYNOD
1924 Carrick Street off Foul Bay
The Rev. L. M. Carlson, Pastor, 592-2308
Sunday:
9:45—Church School and Bible Class
10:15—Divine Worship Service
Thursday:
8:00 p.m.—Chapel Service
Vacation Bible School
Tues.-Fri., 9:30 to 11:30
ALL WELCOME
A Church of "The Lutheran Hour" and "This is the Life"

PSYCHIC SCIENCE

VICTORIA CENTRE OF PSYCHIC SCIENCE
819 Fort Street
Sundays, 11 a.m.
Worship and Social Fellowship
Clairvoyance at Every Service
Sunday School—4 to 12 years
Every Second Thurs. Monthly
Psychic demonstrations 7:30 p.m.
Every 1st and 3rd Wednesday monthly
Tea and Psychic Readings—
1:30-3:15 p.m.

UNITARIAN

Unitarian Church of Victoria
106 Superior Street
10:30 a.m. "Experiencing Buddhism"
—Christine Johnson.

UNITED

FIRST UNITED CHURCH
Quadra at Balmoral
MORNING SERVICE
11:00 A.M.
"OBEY THE RULES OR YOU CAN'T WIN"
Rev. Dr. J. Scott Leith
Toddler and Nursery facilities available.

METROPOLITAN UNITED CHURCH
Pandora at Quadra Street
Sunday Worship Services
11:00 A.M.
"THIS LIFE . . . . . AND THEN?"
Rev. Rowland G. Hills
Rev. Charles T. Hills
Diocese of California
7:30 P.M.
"WHERE DO YOU LIVE?"
Rev. Wm. (Bill) Van Druten
11:00 a.m. Child Care
Visitors Welcome

CENTENNIAL UNITED CHURCH
Gorge Road and David Street
(Opp. Colony Motor Inn)
Minister: Rev. John Travis
11:00 A.M.
"ON TAKING PEOPLE SERIOUSLY"
The Minister Preaching
Guest Soloist:
MR. HEWLETT GWYNNE
Guest Trumpeter:
MASTER STEPHEN BARKER
Organist: Mr. Ernest Williams

ST. AIDAN'S UNITED CHURCH
Richmond at Cedar Hill X Road
Ministers: Rev. J. Rae Allan
Rev. Clare Holmes
Music Director: Vera Barclay
Organist: Mrs. Violet Fleming
10 A.M.
Summer Service Time
MORNING WORSHIP
Rev. Clare A. Holmes
Creche provided

OAK BAY UNITED
Mitchell and Granite
Minister: Rev. W. Van Druten
Minister Emeritus:
Dr. D. B. Sparling.
Organist: R. Kroeger
Youth Director: Ron Fuller
11:00 a.m.
"THE BURNING BUSH"
Nursery 11 a.m.

belmont avenue united church
2023 Belmont at Pembroke 595-4796
Guest Speaker: Mrs. Jara Smith
11:00 a.m. Morning Service
Nursery Available

CADBORO BAY UNITED
2625 ARBUTUS ROAD
Minister: Dr. R. A. McLaren
10 A.M.
MORNING WORSHIP
10 a.m. Nursery

FAIRFIELD UNITED CHURCH
Corner Moss and Fairfield Rd.
Rev. H. W. Kerley
11:00 a.m. Service of Worship
(Nursery Available)

A Warm Welcome for You at
GORDON HEAD UNITED CHURCH
Corner of Tyndall and San Juan
11 a.m.
Rev. Geoff Smith
Child Care
Rev. Franck Patterson, 477-6505

James Bay United
511 Michigan Street
A friendly church serving the whole community since 1891
Rev. R. H. Dobson, Minister
11:00 a.m.
MORNING WORSHIP

ANGLICAN

christ church cathedral
Quadra at Courtney
2 blocks up from Douglas
8:00 a.m. Holy Eucharist
9:30 a.m. Family Eucharist
11:00 a.m. Sung Eucharist
5:15 p.m. Family Eucharist
7:30 p.m. Evensong
WEEKDAYS
Mattins, 9:00 a.m.
Evensong, 5:15 p.m.
Holy Eucharist:
Tues. and Wed., 11:00 a.m.
Thurs., 7:30 a.m. Fri. 12:15 noon
SUMMER RECITAL SERIES
Sat. August 7—4 p.m.
PATRICK WEDD, Organist
Christ Church Cathedral
Vancouver

St. John's
QUADRA AT MASON
8:00 a.m. Holy Communion
9:30 a.m. Family Service
Nursery Facilities
11:00 a.m. Choral Communion
THURSDAY
10:30 a.m. Holy Communion

ST. BARNABAS
Belmont and Begbie
7:45 a.m. Mattins and Holy Communion
10:30 a.m. Sung Mass
7:30 p.m. Solemn Evensong
HOLY COMMUNION DAILY
(except Monday)
Rector: Canon B. T. Page, M.A.
595-8242

ST. GEORGE THE MARTYR
Cadboro Bay Road and Maynard Street
Rev. Barry Jenks, 477-0705
8:00 a.m. Holy Communion
10:00 a.m. Choral Eucharist
HOLY COMMUNION
Thurs., 10:00 a.m.

St. Luke's
Cor. Cedar Hill and Cedar Hill X Rd.
Rector: The Venerable C. E. F. Wolff
8:00 a.m. Holy Communion
11:00 a.m. Choral Eucharist
7:30 p.m. Evensong

ST. MARY'S
ELGIN ROAD
The Parish Church of Oak Bay
The Ven. Hywel J. Jones
L.Th., Rector
8:30 a.m. Holy Communion
9:30 a.m. Family Eucharist
11:00 a.m. Choral Communion
Preacher: Rev. D. E. F. Moulden
7:00 p.m. Evensong
THURSDAY
10:30 a.m. Holy Communion

ST. MATTHIAS
Richmond at Richardson
Rector
Canon W. E. Greenhalgh, L.Th.
Assistant
Rev. David Fuller, B.Sc., M.Div.
8 a.m. Holy Communion
10:30 a.m. Choral Eucharist, Nursery
THURSDAY
10:30 a.m. Holy Communion

St. Peter's
ANGLICAN CHURCH
Serving the Lake Hill Community
9:00 a.m. Holy Communion
10:30 a.m. Mattins
Rev. W. B. Mundy, 382-4848

St. Philip's
Neil Street and Eastdowne Road
Rector—Rev. D. Neil Robinson
8:00 a.m. Holy Communion
10:00 a.m. Family Eucharist
7:30 p.m. All in a Family
Weekdays—Holy Communion
Wednesday 7:30 p.m.

Final
CLASSIFIED 386-2121
TELEPHONE 383-4111

The Daily Colonist.

Vancouver Island's leading newspaper since 1858

Sunny, high 23
Weather Details On Page 2

No. 195 – 118th Year | VICTORIA, BRITISH COLUMBIA, SATURDAY, JULY 31, 1976 | ***** | 15c Daily, 30c Sunday

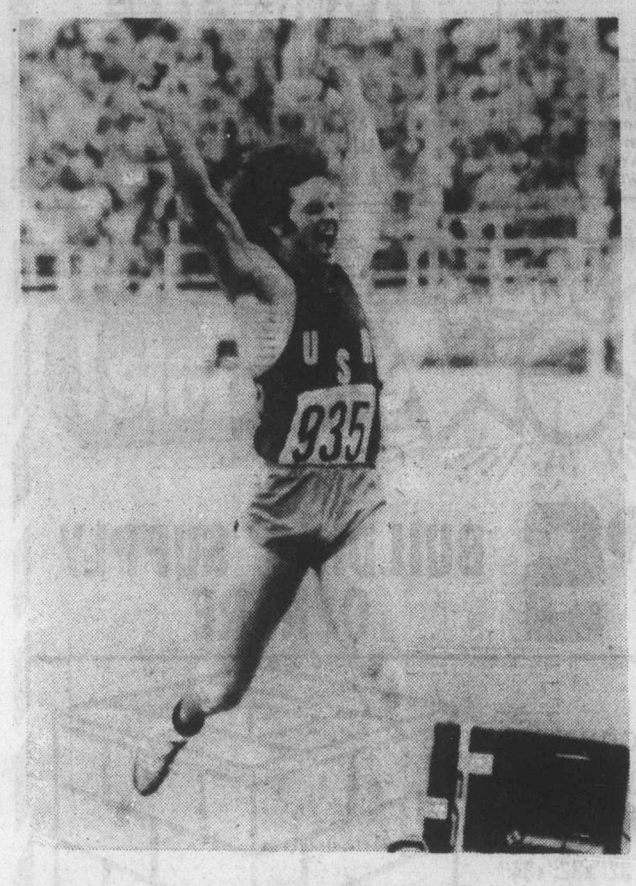

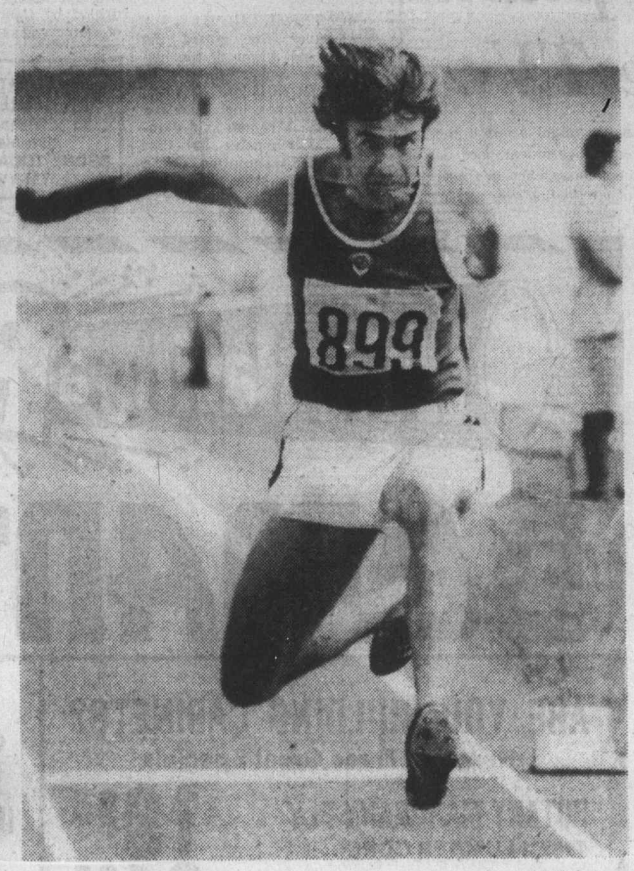

TWO GOLDEN LEAPS: U.S.A.'s Bruce Jenner (left) jumps for joy after winning gold medal with record 8,618 points in decathlon. Right, Soviet Union's Victor Saneyev leaps 56 feet 8¾ inches to take triple-jump gold medal for third consecutive Olympic Games.

—AP photos

Diver's defection sparks crisis

Soviets ready to quit Games

MONTREAL (UPI) — The Soviet Union threatened Friday night to withdraw from the Olympic Games unless a 17-year-old Soviet swimmer who defected is returned to the team. The Canadian government replied that the youth would not be returned.

Vitali Smirnov, vice chairman of the Soviet Olympic Committee, said the Russians believe the swimmer, Sergei Nemtsanov, was a kidnap victim rather than a defector.

Smirnov said the Soviets did not accept explanations that the Canadian government does not know Nemtsanov's whereabouts.

In Ottawa, a spokesman for the Canadian external affairs department said Canada will not bow to the Soviet demand Nemtsanov be returned.

The spokesman said, "we will certainly not violate Canadian law to please the Soviets.

"The young man is in here with an Olympic permit that is valid to the 31st of August, and it would be against the laws of Canada if we brought him forcibly to the Soviets at the Olympic Village," he said.

Smirnov said that in addition to considering pulling out of the Olympics the Soviets also were considering severing athletic relations with Canada, including the World Cup hockey tournament.

"We are told Nemtsanov is in the hands of some mythical third party," said Smirnov. "We cannot accept this; we are waiting for immediate reaction from the Canadian government. If we do not get a satisfactory answer, we are considering withdrawing from the final competition, both on Saturday and at the closing ceremonies.

Smirnov
. . . 'defector kidnapped'

"While we have only one day of the Olympics remaining, the Soviet delegation reserves the right to withdraw."

Smirnov said Canadian deputy minister of external affairs Andre Bissonette told the Soviet ambassador in Ottawa that as far as the Canadian government knows the diver has not sought political asylum, is not in the hands of immigration authorities and is not in the hands of police. Other reports said he was touring in central Canada with a friend.

Smirnov said Bissonette told the ambassador, Alexander N. Yakovlev, that "Canada is trying to get in touch with the missing athlete but doesn't know where he is."

Smirnov opened the news conference with a general attack on security at the Olympics and charged there had

Continued on Page 2

Federal help asked to stop PWA move

In a last-ditch attempt to prevent Pacific Western Airlines from "flying away into the wild blue yonder," Attorney-General Garde Gardom has decided to petition the federal cabinet to stop the airline's moving to Alberta.

Gardom noted that a review committee of the Canadian Transport Commission will hold a public hearing Aug. 17 to hear submissions on a B.C. application to prevent a PWA move to Alberta.

"That's a mere 14 days before a scheduled completion of the move," Gardom said.

The federal cabinet will be asked to overrule a previous decision of the Air Transport Committee and restrain the move of PWA's executive head office and other facilities from B.C. to Alberta until the question of whether the acquisition is in the public interest has been determined.

The province will also ask that the status quo be maintained until the matter is resolved.

Earlier this month the Air Transport Committee of the Canadian Transport Commission denied a B.C. application to restrain the PWA move.

"This was done," said Gardom, "notwithstanding that the committee still has not determined whether the acquisition of the control of the airline by Alberta would be prejudicial to the public interest."

"We want the status quo maintained. We don't want PWA unilaterally flying away into the wild blue yonder whilst the review commission is hearing an appeal or is reaching a decision."

He said the Supreme Court of Canada has still to rule on whether the CTC has jurisdiction, while the CTC has not yet decided whether "this kind of provincial economic raiding" is prejudicial to the public interest.

Arctic ice pack hurts Parizeau

• Explorer fights ice pack. Page 3

By JIM BRAHAN
Colonist Reporter

The Pat Bay-based ocean sciences ship Parizeau was damaged by Arctic pack ice Friday and is limping back to open water south of Alaska's Point Barrow.

A Canadian Coast Guard official said the Parizeau received rudder damage and was being escorted back through the ice pack by the coast guard icebreaker Bernier. Extent of the damage was not known.

The Parizeau, escorted by the Bernier, had been en route to the Beaufort Sea to conduct scientific studies.

All shipping trying to make the Beaufort Sea via the western route has been stymied by a nearly solid wall of pack ice which has glued itself to the Alaskan shoreline around Point Barrow.

On shore winds place the ice under tremendous pressure and it jams against the Alaskan shore, creating an almost impassable barrier for all but the most powerful icebreakers.

Last summer the Victoria-based icebreaker Camsell received extensive hull damage by the ice on her way to the Beaufort Sea. The ship is being refitted at Yarrows Ltd., Esquimalt.

"The Parizeau is no icebreaker and could be easily damaged by the stuff," the official said.

Last year's ice around Point Barrow was described as the worst experienced in more than 50 years and this year doesn't appear to be much different, according to the coast guard.

Meanwhile, Canadian Marine Drilling Ltd.'s six-ship fleet is currently about 30 miles east of Point Barrow inching its way toward the Beaufort Sea with an unnamed U.S. coast guard icebreaker and the fleet's three icebreaker-supply boats assisting in the battle against the pack ice.

"We are making progress," a Canmar spokesman said Friday from company headquarters in Calgary. The company had expected the fleet to arrive at its destination about July 15.

Continued on Page 2

'Hot copy' embargo on CP service

Some Canadian news may be missing from The Daily Colonist temporarily as a result of rotating strikes by The Newspaper Guild against the national news service, The Canadian Press. All Canadian Press services have been declared "hot" by the Victoria and Vancouver Newspaper Guilds.

However, the Colonist has other news services, including a Canadian service by United Press International, The Associated Press, the Los Angeles Times news service, The Christian Science Monitor news service, Copley news service, and Gemini news service.

Due to some specialized services, the adverse effects will be felt mainly in financial and sports pages.

Track double

Decathlon star Bruce Jenner of the United States set a world record Friday and distance-star Lasse Viren of Finland accomplished a track double to highlight action at the Olympics. And Canada added a silver medal when John Wood of Toronto placed second in the 500-metre canoe final. Stories, pictures and television coverage on pages 12, 13 and 46.

Medals

	Gold	Sil.	Br.
Soviet Union	39	37	31
East Germany	34	21	24
United States	26	29	22
West Germany	10	10	14
Japan	6	6	7
Poland	6	4	11
Bulgaria	5	3	3
Romania	4	6	11
Hungary	4	3	9
Finland	4	2	0
Sweden	4	1	0
Britain	3	4	5
Cuba	3	1	3
Italy	2	7	4
Czechoslovakia	2	2	3
France	1	2	5
Yugoslavia	1	2	3
Switzerland	1	1	2
New Zealand	1	1	1
Jamaica	1	1	0
Norway	1	1	0
Denmark	1	0	2
Mexico	1	0	1
Trinidad	1	0	0
Canada	0	4	6
Holland	0	2	3
Belgium	0	2	1
Portugal	0	2	0
Australia	0	1	4
South Korea	0	1	2
Spain	0	1	0
Brazil	0	0	2
Austria	0	0	1
Bermuda	0	0	1
Iran	0	0	1
Pakistan	0	0	1
Puerto Rico	0	0	1
Thailand	0	0	1

Soil 'primitive'

Mars lacking trace elements

PASADENA, Calif. (AP) — The dirt dug up by Viking 1 suggests Mars is a rather primitive planet, one that has not undergone the continental wrenchings and upheavals that Earth has, scientists reported Friday.

The first inorganic analysis of the historic handful of Mars dirt seemed to bear out what geologists had expected.

That is, the planet has been more geologically active than the cold, dead Moon but far less active than Earth, where huge plates of rock that form the continents drift over a hot mantle of liquid rock.

As expected, the dirt was found to contain iron oxide, the reddish rust than coats much of the planet's surface and gives it its distinctive color.

However, Dr. Priestly Toulmin said that coating seems to be very thin or patchy.

The robot lander's inorganic analysis lab — separate from the instruments that are searching for life — found these minerals in the dirt: iron, calcium, silicon, titanium and aluminum.

Those are common elements on Earth. But a typical batch of Earth would also contain significant amounts of trace elements — metals present in very small amounts — which were lacking in the Mars dirt.

What that tells geologists is that Mars may not have undergone much differentiation — the melting and sinking of metals inside the planet, the breaking up of continents, and massive flows of lava.

The scarcity of trace elements also whetted the curiosity of biologists, because there are certain trace elements that are essential to life on Earth. Among those substances are the metals vanadium and molybdenum, which are required by Earth organisms, and they did not show up in the analysis done by Viking.

Project scientist Dr. Gerald Soffen suggested that perhaps trace elements were already "inside the ebiology" of Mars, though that was speculation since no life has been found on the planet.

Officials said the biology experiments were proceeding, though no results have shown up yet. Viking's mechanical arm will scoop another soil sample next Tuesday to fill an organic analysis experiment that apparently did not get its share of the dirt dug up last Wednesday.

Inside Today

Red influence 'risky' in Italy —Page 3
Words are gold for vet-writer —Page 17
Big chinooks still at Beechey —King Fisherman, 20

	Page
Background	5
Bridge	30
Church news	24, 25
Classified	27-41
Comics	43
Crossword	31
Editorial	4
Entertainment	16, 17
Family	21
Finance	6-8
King Fisherman	20
Marine Calendar	23
Names in the News	22
Provincial Court	44
Sports	10-15, 18
Television	29

They got what they didn't ask for

BOSTON (AP) — "Ask and you shall receive whatever you desire. Free," says a sign at Freedom Expression Church. Vice squad agents weren't impressed — they arrested the pastor and three other employees, one a church bartender.

The church is in a second-floor room of a building in the Back Bay section of Boston, and before it was closed it served free beer and showed the X-rated film Deep Throat to members who had made donations. It also angered surrounding residents of Back Bay, an area along the Charles River populated mostly by young professionals and students.

"To hide a pornographic theatre behind a church is a new low in legal and moral violations of the body and soul," said Roger Saunders, president of the Back Bay Association. "What is this, sex with salvation?"

The association had protested for several years the showing of X-rated films at the Pru Cinema, which is located next to the church.

So the association also opposed the church operation when it opened a week ago, chartered as a non-profit organization whose goal was to "hold surveys and conduct research programs to determine the desires and standards of the average person in Massachusetts, regardless of religion, morals and ethics."

Shirley Bourgeois, 29, a Cambridge divorcee and pastor of the church, has defended the church. She said earlier, "I don't see what all the fuss is about. We're just a group of people helping other people."

The church's articles of organization say it is "to aid the indigent and wayward . . . to help wayward women who cannot receive immediate aid from existing charitable organizations."

Pastor Bourgeois said, "You know, we're not always going to show X-rated movies. We're going to have educational and scientific movies.

"We'll have other reverends here to lecture and for special gatherings."

She said the church opened last Saturday and more than 200 members were signed up with donations amounting to about $400.

"That's the way we operate — strictly through donations," she said.

Bartender Mark McNeil, 23, and Rose Greenway, 25, who as hostess was responsible for greeting and enrolling members, were arrested in the church Thursday and were charged Friday with illegally keeping and exposing alcoholic beverages and disseminating obscene matter.

Pastor Bourgeois, and her partner, Kevin Bolger, 24, were arrested later and charged with allowing the illegal keeping and exposing of alcoholic beverages and possession of obscene matter with intent to disseminate.

All four pleaded innocent. Their cases were continued until next month.

American chosen to guide Canada's forest giant

VANCOUVER (UPI) — After a four-month worldwide search, Canada's largest forest company, MacMillan Bloedel Ltd., Friday chose a 52-year-old American as its new president to guide the financially-shaken giant to full economic strength.

C. Calvert Knudsen, a one-time Seattle lawyer, also will be the company's chief executive officer.

Knudsen's salary was not disclosed but his predecessor — who was fired after the company plunged last year to its first-ever loss—reportedly received over $220,000 in 1975.

Knudsen has been a senior vice-president of a major U.S. wood products firm, Weyerhaeuser Co., of Tacoma, Wash., since 1969.

He was born in Tacoma and switched to the forest industry from law in 1960. He was president of Evans Products Co., of Portland, Ore., from 1964-68.

MacMillan Bloedel chairman J. Ernest Richardson said: "I am confident Mr. Knudsen will give MB strong leadership as a well-positioned, financially-strong company concentrating on the production and marketing of forest products."

Knudsen's appointment coincided with an announcement that MacMillan-Bloedel again was skipping a dividend payment because of a weak recovery in the first half of 1975, following an $18.9 million loss last year.

The company said directors decided not to declare a dividend until there was an 'improvement in the gradual economic recovery. "

The company declared its last dividend in June, 1975.

Knudsen takes over from 56-year-old Denis Timmis, ousted as president and chief executive officer in March because of the 1975 loss.

Then-chairman George Currie also was swept out in the shakeup and was succeeded by Richardson, a former chairman of B.C. Tel.

The company, with worldwide related interests, blamed the loss on prolonged labor trouble in Canada, an international recession and one of the worst postwar shipping slumps which had a major impact on the company's transportation operations.

It said in April it expected to return to a profit in 1976 but would continue to incur "substantial losses" on transportation.

A brief statement issued Friday said the company made a profit of $10.1 million, or 48 cents a share, for the first half of 1976 compared with $19.9 million, or 94 cents, for the corresponding period last year.

Sales and other income totalled $741.7 million, up from $715.9 million in the first half of 1975, but there was an $11.9 million loss on transportation.

Richardson said MacMillan-Bloedel was fortunate to find a man of Knudsen's background who was well acquainted with the U.S. market where MacMillan - Bloedel sells most of its products and has substantial manufacturing operations.

"THE MORNING MAYOR"
Barry Bowman
6~10 a.m.
C~FAX 1070

The Daily Colonist.

Section 2 Saturday, July 31, 1976 Page 19

CAMPERS WITH TRUCKS ON SALE NOW!
7-25
peter pollen ford

—Robert Duffus photo

Waders at Shoal Bay beach Friday

Polluted Shoal Bay declared safe

Region 'endangered health'

By HUBERT BEYER
Colonist Reporter

THE CAPITAL Region Board has been accused of endangering the health of children by declaring a polluted beach safe for swimming.

The beach is Shoal Bay at the foot of Oliver in Oak Bay.

On July 2, Capital Region health authorities released a list of 'safe beaches" in Greater Victoria and that list included Shoal Bay.

This week, the region board released a report from the same health authorities stating that pollution at Shoal Bay on June 14 was 13 times the acceptable level.

Both reports were prepared under the authority of regional health officer A. S. Arneil.

THE SERIOUS discrepancy between the two reports was brought to the attention of the Capital Region in a letter this week by the Shoal Bay Area Ratepayers 'Association to regional chairman James Campbell.

Richard Bower, association president, said in his letter that residents were concerned regional health officials had failed to take immediate steps to keep children from swimming at the Shoal Bay beach.

"Scores of small children play regularly on this beach and in the water in this vicinity and it clearly falls within the responsibility of the regional health authorities to safeguard their health and welfare," Bower said.

Bower said his previous statement that "Shoal Bay is not now, nor ever has been polluted," was made on the strength of the reports by Arneil listing it as a safe beach.

He also said no sign warning of pollution had ever been posted at Shoal Bay in the last 25 years.

Arneil's report listing pollution at Shoal Bay at 13 times the safe and acceptable level was prepared on Campbell's orders.

IN HIS REPORT, Arneil said the coliform count at Shoal Bay on June 14 was 2,600; the acceptable level was 200. This finding, however, is in conflict with a July 2 report giving Shoal Bay a clean bill of health.

In his report declaring Shoal Bay polluted, Arneil said he was in a particularly fortunate position to comment on the matter because "my residence overlooks Shoal Bay."

BOWER SAID in an interview he found it disturbing that Arneil who lives at Shoal Bay and, therefore, could see that many children played in the water there at all times, didn't immediately have warning signs posted when he found the beach so dangerously polluted.

Neither Campbell nor Arneil was available for comment Friday.

THE QUESTION of whether Shoal Bay is polluted arose after a recent battle between the ratepayers' association and Oak Bay over plans for the installation of a sewage pumping station at Shoal Bay.

The association won that battle when it showed that the area which had been selected for the pumping station was a park.

The pumping station is to serve as part of an $11 million sewerage system that will carry effluent from McMicking Point to Clover Point whence it is to be pumped 6,000 feet out into the sea.

The Capital Region Board is in charge of the over-all project, but municipalities (Victoria, Oak Bay and Saanich) will foot the bill and are responsible for the location of the necessary facilities within their boundaries.

Oak Bay has not yet decided on an alternative location for the pumping station.

—Robert Duffus photo

Lasting chore

As most riders have found when they first wore riding boots, there's only one way to get them off — with help. Bale of hay for back-rest was also useful Friday when Lois Nixon, left, of 1140 Craigflower, was eased out of boot by Rachel Twine, 1925 Lulie, at Victoria Riding Academy. Grey gelding Tango was unconcerned about rider's tribulations.

Extra cut for barber

Starting Tuesday, your favorite barber will be taking an extra cut—and not with the scissors.

The minimum price for a haircut is rising by 50 cents to $4.50 in Victoria's union shops.

The barbers say the across-the-board hike for adult and children's haircuts, as well as styling, is necessary to keep pace with the rising costs of wages, rent, utilities and supplies.

The last increase was a year ago.

Saanich extension draws fire

Bus plan protested

B.C. Hydro is planning to extend its bus service to streets in residential Saanich, but the municipality isn't thrilled by the prospect.

In fact, Saanich council plans to send a letter of protest to B.C. Hydro.

Saanich Ald. William Noel said Friday the municipality opposed the proposal on two grounds. To begin with, he said, B.C. Hydro has never consulted the municipality with regard to its plans for bus service extension, and secondly, the streets to be incorporated into the system weren't capable of hanfling heavy vehicles on the long run.

The streets in question are Palo Alto, Mortime, Ansell and Midgard.

Residents were alerted to the plans when they observed a B.C. Hydro bus carrying an employee with a stop watch on one of the streets.

Inquiries revealed that B.C. Hydro was, indeed, planning to extend bus service on these streets.

Saanich council has found an ally in its objection to the plans.

Scott Wallace (PC-Oak Bay) said in a press release that B.C. Hydro should have consulted with Saanich before making plans.

He said he had written letters to B.C. Hydro chairman Robert Bonner and Transport Minister Jack Davis asking them to review the procedure now followed in deciding on new or extended bus routes.

Closure of mall opposed

More than 63 per cent of downtown merchants are opposed to a trial closure of the Government Street semi-mall, according to a survey conducted by the Greater Victoria Chamber of Commerce.

Chamber president Alan Emery said he was disappointed that the businesses didn't even want to take a chance on a three-month closure.

He said the chamber would send the results of the survey to Victoria city council.

Sugar packs price gripe

Metric packaging of food products has been extended to sugar, and the Consumers' Association of Canada is receiving complaints about overpricing, its Victoria branch reported Friday.

The branch, in a prepared statement, said most metric sizes in sugar packages are similar but slightly smaller than their counterparts in pounds.

A five-pound bag of sugar becomes two kilograms or 4.4 pounds, and the consumer should pay less for the two kilogram gab than for a five-pound bag, the association said.

"A similar adjustment must be made for the four kilogram bag, smaller than the 10-pound one, and the 10-kilogram bag, which is smaller than 25 pounds."

The association said it hopes store managers and consumers are both aware of the new packaging.

A spokesman for the provincial consumer services department said Friday that department had received only one complaint which had been referred to the CAC. The B.C. association has been given a $3,000 grant from the provincial consumer services department to monitor the changeover to the metric system.

However the spokesman said B.C. Sugar Refining Co., had told the department its wholesale pricing was correct and had recommended that retailers follow suit.

Canada Safeway's unit pricing is in accordance with the new sugar package sizings, the spokesman added. "One dollar buys the same amount of sugar as before."

The spokesman said all retailers have also been asked not to carry metric and imperial size bags on their shelves at the same time.

In recent months dairy products such as yogurt and ice cream have come under the metric system (a gallon of ice cream became four litres), and milk will be next, with one quart becoming one litre, again slightly less in volume.

Wallace pressing extended ban

Raw milk sale blasted

Any suggestion of allowing the sale of raw milk is a return to the dark ages, according to Oak Bay Conservative MLA Scott Wallace.

He said he was especially concerned that raw milk can be sold publicly in Oak Bay, Saanich and Esquimalt, and said he was amazed at a suggestion that raw milk be available for sale in Victoria.

"The kind of legislation which permits the sale of raw milk in municipalities is a return to the dark ages," Wallace said Friday.

Just because epidemics such as typhoid, salmonella and other milk-born infections are not prominent these days was no reason to slack off on one of the measures which has helped prevent the infections, he said.

"The argument that because these infections are not now prevalent maybe it would be safe to return to unpasteurized milk, makes as much sense as suggesting that surgeons no longer take the trouble to sterilize their instruments, since in the abscence of surgical infections today maybe sterilization is not necessary," said Wallace, who is a medical doctor.

Wallace
. . . dark ages

"This kind of reasoning is so utterly foolish and particularly so when we are all supposed to be both aware and supportive of preventive medicine.

"If ever a medical discovery served to prevent infection it was pasteurization of milk, and for elected politicians at any level to give encouragement to the sale of unpasteurized milk, is quite irresponsible."

Wallace said he was concerned that bylaws in Oak Bay, Saanich and Esquimalt still permit the sale of raw milk, and he said he would be drawing the situation to the attention of Health Minister Robert McClelland.

McClelland, he noted, is an outspoken advocate of preventive medicine, and he should be amending the Milk Industry Act to make it mandatory that only pasteurized milk can be sold in B.C.

In today's society, he said, there were often reasonable suggestions that it was time for a return to "the good old days."

"As far as a return to the consumption of raw milk is concerned that could only be a return to the bad old days," Wallace said.

Salmon beds renewed

By the time the first chum and coho salmon enter Goldstream River in late October, they will be able to spawn in the best gravel beds in the river, according to the provincial parks branch.

Heavy rains and runoff last fall cut a new channel for Goldstream River, bypassing about 1,000 feet of the old channel and leaving one of the most productive salmon spawning sections of the river virtually high and dry.

However, the provincial parks branch and the fisheries service of the federal environment department are getting together to rehabilitate that stretch of the river.

The work sees the new channel closed and the river redirected to its old channel. Completion is expected by mid-August.

—Robert Duffus photo

Waiting for rescue

Victoria policeman struggles with crowbar to open car door and free Sharon Krog, 23, one of two persons injured at 1:15 p.m. Friday in three-car collision on Hillside near Quadra. Sharon, 2626 Cook Street, was in fair condition in Victoria General Hospital with cuts to head and legs. Other driver, Louis Binks, 66, of 1443 Stroud Street, was treated at same hospital and released. Third car was parked and unoccupied.

Victorians win athletic awards

Three Victoria university students are among six recipients of $1,000 athletic awards, Provincial Secretary Grace McCarthy announced Friday.

The awards were among a total of $38,400 in athletic awards and scholarships to 65 young British Columbians.

The athletic awards, from the B.C. Physical Fitness and Amateur Sports Fund, go to university and college students and are based on athletic ability and scholastic achievement.

Victorians receiving the premier's athletic awards of $1,000 each were: Rosemary Fuller, 906 Admirals Road; Mairi Longmore, 3499 Henderson Road, and Dan Lomas, 2107 Crescent Road.

B.C. athletic awards of $500 went to Lewis Alexander, 1587 Rockland, Victoria; Lynne Beecroft, 5832 Brier Ave., Duncan; Thomas Graham, 321 Glacier View Drive, Comox; Christopher Hebb, 10-1585 Oak Bay Avenue, Victoria; David Kirzinger, Box 111, 1892 Prosser, Saanichton; Margaret Mainwaring, 1908 Beach, Victoria and Edna Ritchie, 602 Birch Street, Campbell River.

Victoria winners of $750 Nancy Greene scholarships included:

Murray Allen, 1060 Craigflower; Joan Carruthers, 3067 Oakdowne, Mary Cavin, 2905 Oriole, and, Michele Godfrey, 1750 Haultain.

PETULA PE
The Daily Colonist
Prevue
Books, Radio
Television
Week Commencing July 31
PETULA
PETULA
PETULA
Petula Clark will dance as well as sing in the first of six variety shows on CBC-TV starting Wednesday, Aug. 4, at 7:30 p.m. The series was produced in Britain by BBC.

Saturday, July 31

CBC (2)	KOMO (4)	KING (5)	CHEK (6)	KIRO (7)	TIME	CHAN (8)	KCTS (9)	CABLE (10)	KSTW (11)	KVOS (12)
Olympics Continued French Pgrm. Sesame Street	Tom and Jerry Gilligan Super Friends Super Friends	Waldo Kitty Pink Panther Land of Lost Run, Joe, Run	Olympics Continued Wrestling Continued	Pebbles Bugs Bunny Bugs Bunny Scooby Doo	8:00 8:30 9:00 9:30	Homer James Circle Square Kamera Waterville	Electric Company Mister Rogers Sesame Street Sesame Street		Across France Idea Thing The Lesson	Pebbles Bugs Bunny Bugs Bunny Scooby Doo
Sesame Street Olympics Continued Continued	Speed Buggy Oddball Couple U.S. Bandstand Continued	Cartoon Westwind Grandstand Baseball	Country Way Olympics Continued Continued	Shazam Shazam Space Nuts Ghost Busters	10:00 10:30 11:00 11:30	Kidstuff Kidstuff Pete's Place Cooking	Electric Company Mister Rogers Villa Alegre Sesame Street		Religion Cherisma Workshop G.T. Armstrong	Shazam Shazam Huck Hound Superman
Olympics Continued Continued Continued	Olympics Continued Continued Continued	Baseball Continued Continued Continued	Olympics Continued Continued Continued	Cartoon Pat Albert Film Festival Continued	12:00 12:30 1:00 1:30	McGowan Joys Collecting Country Way Sportsman	Sesame Street Big Blue Marble Baseball Lesson Yoga	Hollyoaks Kennel	Daniel Boone Continued Big Valley	The Dinosaurs Pat Albert Children's Film Festival
Olympics Continued Continued Continued	Olympics Continued Continued Continued	World Team Tennis Movie: Wall	Olympics Continued Continued Continued	Dialogue Tarzan Continued Movie: The	2:00 2:30 3:00 3:30	Keith McColl Showbiz Good Times Tennis	Gardening Idea Thing Great Performances	Club Show Simnett at Large German Diary	Movie: Stand Up and Cheer Our Gang (3:45)	Ghost Busters Page 12 Outlook News
Olympics Continued Continued Continued	Medicine Men Inner City Impact Fisherman	of Noise Point of View News	Olympics Continued Continued Continued	Perils of Pauline News	4:00 4:30 5:00 5:30	Tennis Wide World of Sports	Tin Lady Lowell Thomas Book Beat Photography	Dancing Shalom Shalom	Outer Limits Twilight Zone	Panorama Sports Spectacular Continued
					EVENING					
Olympics Continued Continued Continued	News Lawrence Welk Olympics	NBC News Supersonic High Rollers Make a Deal	Olympics Continued Continued Continued	News Space: 1999 Continued Doc — Comedy	6:00 6:30 7:00 7:30	Wrestling Continued Emergency Continued	Survival Kit Wash. Review Ourstory Wall Street		Star Trek Continued Hee Haw Continued	News Page 12 Special Wild World
Olympics Bob McLean TBA TBA	Olympics Continued Continued Continued	Seafair Torchlight Parade Continued	News Bob McLean Movie: Perilous	Jeffersons Don Adams Mary T. Moore Bob Newhart	8:00 8:30 9:00 9:30	Olympics Continued Movie: The Invasion	Men Who Made Movies Movie: College		Porter Wagoner Country Pop Nashville Music Buck Owens	Hlwd. Squares Doc Mary T. Moore Bob Newhart
Par 27 — Golf Music News Continued	Olympics Continued News News	Seafair Continued Saturday Night	Voyage Continued News; Movie: The Invasion	Dinah Shore Seafair Torchlight	10:00 10:30 11:00 11:30	of Johnson County News Olympics — News	Continued		Star Trek Star Trek Movie: Theatre	Movie: A Tattered Webb Movie:
Olympics Continued La Pierre	Movie (11:45) The Son of Cleopatra	Continued Continued Movie	of Johnson County Movie (1:15)	Parade Continued Continued	12:00 12:30	Movie: (12:20) The Caine Mutiny			of Death	Distant Drums Continued Rock Concert

Today's Movies

Wall of Noise (xx), on 5 at 3 p.m. Drama set in the world of horse racing. In the cast are Suzanne Pleschette, Ty Hardin and Dorothy Provine. (1963).

The Perils of Pauline (x), on 7 at 3:30 p.m. Comedy starring Pat Boone and Pamela Austin. The movie was made as a pilot for a TV series, but did not sell. (1967).

Perilous Voyage, on 6 at 9 p.m. A revolutionary hijacks passenger ship. Made for television in 1968.

The Invasion of Johnson County, on 8 at 9 p.m. A Western made for television. Land barons fight small ranchers. (1976).

A Tattered Web, on 12 at 10 p.m. Morality play of a police detective trying to restore his dignity. Lloyd Bridges plays the policeman. Made for television in 1971.

Theatre of Death, on 11 at 11 p.m. English made movie filmed in Paris. Christopher Lee and Lelia Goldoni get involved in a series of vampire-like murders. (1967).

The Invasion of Johnson County, on 6 at 11:15 p.m. A western made for television. Land barons fight small ranchers. (1976).

Distant Drums (xxx), on 12 at 11:30 p.m. Gary Cooper stars in this adventure film about the Seminole Indians uprising in Florida. Lots of good action. (1953).

The Son of Cleopatra, on 4 at 11:45 p.m. An Italian-made adventure film about a youth who defends desert tribesmen against a Roman governor. (1964).

The Caine Mutiny (xxx), on 8 at 12:20 a.m. An all-star cast effectively brings this story of a modern-day mutiny to the screen. In the cast are Humphrey Bogart, Jose Ferrer, Van Johnson, Fred McMurray and Robert Francis. (1954).

A Fine Madness (xxx), on 5 at 1 a.m. Comedy with Sean Connery playing a radical poet who gets caught up in his own momentum. In the cast with him are Joanne Woodward and Jean Seberg. (1966).

The Long Wait (xx), on 8 at 3 a.m. Crime drama about an amnesia victim falsely accused of murder — starring Anthony Quinn. (1954).

Key to Ratings:
Excellent xxxx
Good xxx
Fair xx
Poor x

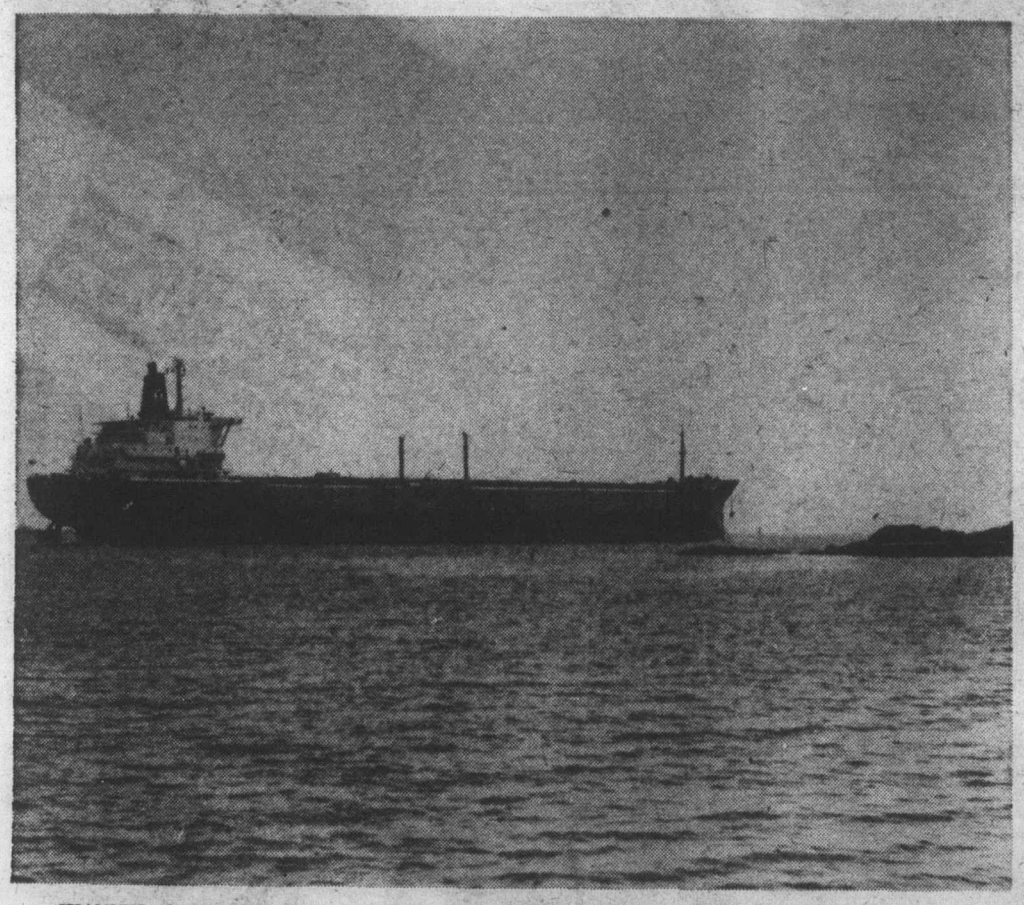

CHANNEL 12 SPECIAL will examine work on the Trans-Alaska oil pipeline from Pump Station 6, on the Yukon River, to Valdez, Alaska. The program will also deal with the impact the construction of the pipeline has on the economy of Anchorage. Saturday, July 31, on 12 at 7 p.m.

Today's Highlights

Olympic Games, on 2 and 6, at 7 a.m. Beginning of coverage of the games in the Montreal Olympics. This program will feature the finals in freestyle wrestling and canoeing.

Olympic Games, on 2 and 6, at 10:30 a.m. Four major events will be telecast on this program: Men's 1500 meters; the Marathon; Men's high jump; and Women's shotput.

Children's Film Festival, on 7 and 12 at 1 p.m. The Giant Eel, a 1971 movie from Czechoslovakia.

Another Point of View, on 5 at 5 p.m. A report examining the drug abuse and drug smuggling.

Book Beat, on 9 at 5 p.m. John Lindsay, former mayor of New York, talks about his first novel, The Edge.

Fisherman, on 4 at 5:30 p.m. The program shows how to land catfish — from farm ponds to river channels.

Channel 12 Special, on 12 at 7 p.m. A report on the work on the Trans-Alaska oil pipeline — from Pump Station 6, on the Yukon River, to Valdez, Alaska. Also examined is the impact of the pipeline on the economy of Anchorage.

Wild, Wild World of Animals, on 12 at 7:30 p.m. The program looks at the work of scientist Karl von Frisch, who won the Nobel Prize in 1973. Included in the program are the scientist's studies with birds, fish and bees to discern their abilities to perceive color.

Seafair Torchlight Parade, on 5 at 8 p.m. An annual event — about 30 floats, bands, drill teams and equestrian units are expected to participate.

Olympic Games, on 8 at 8 p.m. The highlights of today's competitions. Included are the Marathon, track and field, canoeing and judo.

Men Who Made the Movies, on 9 at 8 p.m. Second in a series of profiles of men who directed major films. Today's program features the Oscar-winning Hollywood career of Vincente Minnelli.

Point of View Updates Drug Abuse Problems

Another Point of View examines drug abuse July 31st on Channel 5. The half-hour program looks at the early use of morphine and heroin during the Civil War when addiction was called the "soldiers disease." An expert on drug abuse in the Northwest describes the many sources, national and international for various forms of drugs and the efforts to police the drug trade by some 2,000 agents worldwide.

Viewers will see methods drug dealers have tried to smuggle hashish, heroin, barbiturates and other drugs. Suitcases, tugboats, dolls, table tops, murals, even a Mercedes-Benz automobile have been the objects of a drug bust by government authorities.

Interviewed on the program are: Captain Clark Elster, Narcotics Division, Seattle Police Department; Frederick A. Rody, Jr., Regional Director of the Drug Enforcement Administration (a Federal agency), and several addicts from a local rehabilitation centre, Seadrunar (Seattle Drug and Narcotics Centre.) Another Point of View is narrated by Andy Reynolds and the writer-producer is Tony Ridriguez. Executive Producer is Don Lacombe.

FALANA, RICH JOIN DINAH!

Special guest star Lola Falana and songwriter-singer Allan Rich, son of singer Charlie Rich, join Dinah Shore on Dinah and Her New Best Friends, Saturday, July 31 (10 p.m.) on the CBS television network. Miss Shore's troupe of regulars include Diana Canova, Bruce Kimmel, Gary Mule Deer, Mike Neun, Leland Palmer, Michael Preminger and Dee Dee Rescher.

Miss Falana solos with The Best of My Love, then joins the cast in a spirited rendition of Shop Around. Miss Shore introduces Rich, who sings one of his own compositions, Come Back. Then, Miss Canova demonstrates her song-writing talent with her solo of For Him.

Among the comedy portions will be a sketch of what it might be like if Michael Preminger was running for president. Gary Mule Deer gives his final Inside Dope wrap-up for the series and sings Cigarette Song. Bruce Kimmel talks about his love for his mother and his dog.

Other musical highlights will be Miss Palmer singing Somebody's Sending Me Flowers and Miss Canova's solo of Mont of May (previously announced for the show of July 17).

Minnelli's Work Aired in Series

The Men Who Made the Movies focuses on the career of filmmaker Vincente Minnelli Saturday, July 31 at 8:00 p.m. on Public TV 9.

Director of such popular flims as the Academy Award-winning Gigi, Father of the Bride, Meet Me in St. Louis, Minnelli is well-known for his innovative contributions to the motion picture musical as well as the cinema's dramatic and comic forms.

"When Minnelli came on the scene," says critic and series creator Richard Schickel, "most movie musicals had been highly conventionalized backstage stories, but he saw that the musical sequence could be effectively employed to illuminate the inner lives of his characters, especially their fantasies.

"Influenced about equally by the surrealist painters and by the elaborate tradition of stagecraft that prevailed at Radio City Music Hall when he had worked there, Minnelli used light and color and gracefully gliding camera in unprecedented fashion to create the delicious dance fantasies of Ziegfeld Follies, The Pirate, An American in Paris and The Bandwagon."

The Minnelli profile features excerpts from many of his memorable films as well as an in-depth conversation with the director. At one time married to Judy Garland, Minnelli talks about the pictures he directed her in: Meet Me in St. Louis, The Clock and The Pirate.

The proud father of entertainer Liza Minnelli, Minnelli has just completed production A Matter of Time, starring his daughter and Ingrid Bergman.

Vincent Minnelli

Switzer Goes To Network

Bob Switzer, Vancouver's talk show host, goes to the network for the month of August with his Vancouver-based noon-hour weekday series, Switzer Unlimited. Among the guests, a crab fisherman, a mime artist, a snake collector and a wine expert, are some once-a-week regulars including Doug Collins, freelance journalist; Vancouver artist Bill Alexander (who will give away a painting on the show); and David Tarrant, a U.B.C. botanical garden expert.

Britain Buys Carr Film

Producer-director Nancy Ryley's CBC-TV two-partner, Emily Carr (which won the ACTRA award as Best TV Program of the Year) has been purchased by Southern Television for transmission in Britain. The same TV company has also bought two other CBC-TV properties: Terry Filgate's acclaimed 90-minute special on Lucy Maud Montgomery (The Road to Green Gables), and the two-part Nature of Things special, Water's Edge.

Petula's Sound On CBC-TV

The Sound of Petula, a half-hour variety series starring Petula Clark (from BBC-TV in Britain), begins on CBC-TV on Wednesday, Aut. 4, at 7:30 p.m., for six occasions. Guest stars include Susan Hampshire, Michael York, The Pointer Sisters, Diana Dors, Georgia Brown.

CANADA'S JEROME DRAYTON is considered America's Frank Shorter's toughest opponent in the Marathon race. Shorter is the defending champion in the race to be telecast Saturday in the program starting at 10:30 a.m. on Channels 2 and 6.

SPORTS HIGHLIGHTS

SATURDAY

Wrestling 9 a.m. (6), 6 p.m. (8).

Baseball 11:15 a.m. (5) Yankees vs. Red Sox.

Basically Baseball 1 p.m. (9).

World Team Tennis 2 p.m. (5).

Keith McColl 2 p.m. (8).

Tennis 3:30 p.m. (8) Hrebec/Kodes vs. Riessen/Lloyd.

Wide World of Sports 4:30 p.m. (8) Drag racing; acrobatics.

Sports Spectacular 4:30 p.m. (12) Rodeo; motorcycle racing.

Fisherman 5:30 p.m. (4).

SUNDAY

NFL Championship Games 10:30 a.m. (5).

U.S. Open Tennis Championship 12:30 p.m. (5).

Outdoors with Ken Callaway 1 p.m. (11).

Tennis 2 p.m. (9) Louisville Classic.

Championship Fishing 3 p.m. (7).

NFL Football 4 p.m. (7) Exhibition: 49ers vs. Seahawks.

Champions 11:30 p.m. (7).

MONDAY

Tennis 8 p.m. (9) Louisville Classic.

Baseball 8:30 p.m. (4).

TUESDAY

CFL Football 5 p.m. (2, 6) Roughriders vs. Rough Riders.

Olympic Highlights 9 p.m. (4) Best moments from Montreal.

Olympiad 10 p.m. (9).

WEDNESDAY

CFL Football 6:30 p.m. (8) Lions vs. Eskimos.

CABLE 10 CABLEVISION

Programme listings are to be found daily on the cable 10 weather channel. Your comments and ideas on community programming are welcomed. Cable 10, 3690 Shelbourne Street.

OK

GT RETREAD SPECTACULAR

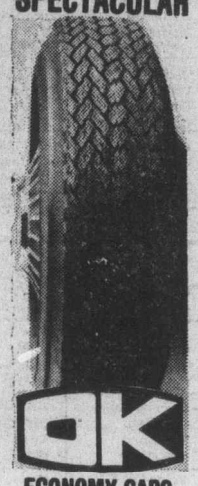

OK

ECONOMY CARS
550x12—A78x12
600x12—A78x13
600x13—B78x14
650x13
16.95

COMPACT CARS
700x13—C78x13
645x14—C78x14
695x14—D78x14
17.95

INTERMEDIATE CARS
E78x14
F78x14
F78x15
18.95

STANDARD SIZE
G78x14
G78x15
19.95

STATION WAGONS
H78x14
H78x15
20.95

TRIPLE TIRE GUARANTEE
1. Nation Wide. 2. Money back in writing. 3. Against all road hazards — unconditionally.

PROFESSIONAL AUTOMOTIVE SERVICE
• WHEEL BALANCING
• WHEEL ALIGNMENT
• SHOCK ABSORBERS

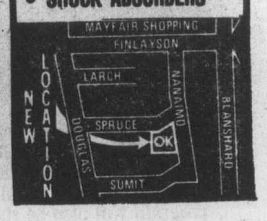

Sunday, August 1

CBC (2)	KOMO (4)	KING (5)	CHEK (6)	KIRO (7)	TIME	CHAN (8)	KCTS (9)	CABLE (10)	KSTW (11)	KVOS (12)
Olympic Games Continued Continued	Cleophus Robinson Ag.-U.S.A. Insight Vision On	Religion Cartoon Go-U.S.A. I Like Myself	Olympic Games Continued Continued	Discovery Oral Roberts It Is Written Northwest	8:00 8:30 9:00 9:30	Rex Humbard Rex Humbard Search Crusade	Sesame Street Sesame Street Sesame Street Sesame Street		Jimmy Swaggart Religious World Missions Lifestyle	Discovery Jimmy Swaggart Anchor Hour of
Olympics Continued Continued Continued	Vision On Cartoon Cartoon Make a Wish	Gardening NFL Games Movie: Soldier	Olympics Continued Continued Continued	Face the Nation Furmby's Antiques Movie Ship	10:00 10:30 11:00 11:30	Oral Roberts Travel '76 It Is Written G.T. Armstrong	Sesame Street Sesame Street Sesame Street Sesame Street		Reverend Al Hour of Power Hour of Power Calvary	Power Cartoon Movie: The Captain's
Documentary Continued World of Disney	Issues Tell The Truth Movie: My Friend	In the Rain U.S. Tennis Waterworld Evergreen	Documentary Continued Continued Joys Collecting	of Fools Continued Continued	12:00 12:30 1:00 1:30	Good News Agape-Religion Terry Winter Star Trek	Sesame Street Sesame Street Americana Speakout	Victoria Days	Rex Humbard Rex Humbard Callaway Movie:	Paradise Movie: That Certain
Olympics Continued Continued Continued	Flicka Movie: Rage At Dawn	Talk with Mother Teresa Movie: Let's	Olympics Continued Continued Continued	Tarzan Continued Fishing TBA	2:00 2:30 3:00 3:30	Star Trek Documentary Continued Continued	Tennis Continued Continued Continued	Highlights Continued Continued Continued	Reptilicus Continued Movie: Red	Feeling Continued Religious Program
Olympics Continued Continued Continued	Olympics Continued Continued Continued	Make Love Meet the Press News	Olympics Continued Continued Continued	NFL Football Continued Continued Continued	4:00 4:30 5:00 5:30	Horst Koehler Question Period Untamed World Capitol Comment	Tennis Continued Victory Garden	Victoria Days Olympic Roll Arts Calendar	Garters Continued UFO UFO	Chan. 12 Special Face the Nation Sonny and Cher
					EVENING					
Olympics Continued Continued Music Machine	Olympics Continued News Viewpoint	News Animal World World of Disney	Olympics Continued Continued Music Machine	NFL Football Continued 60 Minutes Continued	6:00 6:30 7:00 7:30	Olympics Continued Continued Continued	Book Beat World Press People, Politics Documentary		Star Trek FBI FBI	Comedy (Pilot) CBS News 60 Minutes Continued
Zoo Gang Juliette Continued	Movie: King Solomon's Mines	Fall of Eagles McMillan and	Zoo Gang Star Trek Continued	Sonny and Cher Kojak Continued	8:00 8:30 9:00 9:30	Olympics Continued Olympic Symphony	Evening at Pops Masterpiece Theatre		Probe Probe Lifestyle Access	Rhoda Phyllis Movie: Viva
Documentary Continued News Golf (11:40)	John Denver and Friend News Movie:	Wife Continued News Movie:	Documentary Continued News; Comment Continued	Cannon Continued News Champions	10:00 10:30 11:00 11:30	Lawyers Continued News Olympics (11:20)	Life of Leonardo Da Vinci		Kroeze Bros. 700 Club	Zapata Continued Movie: (11:15) Fort
Movie (11:45): The Spanish Gardener	High Noon	Big Jim McLain	Movie: (11:45) The Caine Mutiny	Champions Movie: Fahrenheit 451	12:00 12:30	Movie: The Breaking of Bumbo				Utah Continued

Today's Movies

Soldier in the Rain (xxx), on 5 at 11 a.m. Comedy-drama starring Steve McQueen, Jackie Gleason and Tuesday Weld, about the bond of friendship between the worldly-wise master-sergeant and his naive worshipper. (1963).

Ship of Fools (xxxx), on 7 at 11 a.m. Drama with many fine actors including Vivien Leigh, Simone Signoret and George Segal. The story depicts a group of passengers on a ship headed from South America for Berlin just before the Nazi takeover in Germany, (1965).

The Captain's Paradise (xxx), on 12 at 11 a.m. Comedy starring Alec Guiness, Celia Johnson and Yvonne DeCarlo, about a ferry captain who has established a perfect formula for living by having two wives with constrating personalities. (1953).

MENACE ON THE MOUNTAIN—Mitch Vogel eyes the whip which almost gave him the beating of his life as townsfolk watch, in this two-part Civil War adventure on the Wonderful World of Walt Disney. Sunday, August 1, on 5 at 1 p.m. (The program will also be shown on August 8).

That Certain Feeling, on 12 at 12:30 p.m. Bob Hope plays a cartoonist in this comedy, who tries to win back his former wife (Eva Marie Saint). (1956).

Reptilicus, on 11 at 1:30 p.m. A thriller, Danish-made, about a prehistoric monster which comes to life and rampages in Copenhagen. (1961).

Rage at Dawn, on 4 at 2:30 p.m. A western in which a special agent, Randolph Scott, is assigned to get the infamous Reno brothers. (1955).

Let's Make Love (xx), on 5 at 3 p.m. A comedy starring Marilyn Monroe, Tony Randall and Yves Montand. The story is played against a show-business background. (1960).

Red Garters (xx), on 11 at 3 p.m. Rosemary Clooney and Jack Carson star in this satire of western movies, done with stylized sets and costumes. (1954).

King Solomon's Mines (xxxx), on 4 at 8 p.m. Stewart Granger and Deborah Kerr are among the many fine performers in this adventure film about a search for a missing explorer in Africa. Great filming at authentic jungle sites. (1950).

Viva Zapata (xxxx), on 12 at 9 p.m. An excellent historical drama of Mexican revolutionary leader, Emilliano Zapata. In the cast are Marlon Brando, Jean Peters and Anthony Quinn. The script was written by John Steinbeck and the film directed by Elia Kazan. (1952).

Fort Utah (x), on 12 at 11:15 p.m. John Ireland and Virginia Mayo star in this western about a reformed gun-fighter.

High Noon (xxxx), on 4 at 11:30 p.m. A western classic starring Gary Cooper and Grace Kelly. The story is about a brave lawman who has to face outlaws sworn to kill him on his wedding day. (1952).

Big Jim McLain, on 5 at 11:30 p.m. John Wayne plays a government investigator fighting subversive communist elements in Honolulu. (1952).

The Spanish Gardener (xxx), on 2 at 11:45 p.m. An English-made movie based on a story by A. J. Cronin about a strained father-son relationship. (1957).

The Breaking of Bumbo, on 8 at midnight. An English-made movie about a recruit in the Royal Guards and the practical jokers who make his initiation period difficult. (1970).

Fahrenheit 451 (xxx), on 7 at 12:30 a.m. An entertaining science fiction movie based on Ray Bradbury's fascinating yarn about the near future, in which firemen go around burning books. English-made and starring Oskar Werner and Hulie Christie. (1966).

The Long Wait, on 8 at 2:25 a.m. (See listing for Saturday, Channel 8 at 3 a.m.)

Today's Highlights

Olympic Games, on 2 and 6, at 6 a.m. Coverage begins of the final event in the Olympic Games — Equestrian Grand Prix team jumping. They will be telecast for most of the day. The closing ceremonies program is scheduled for 5:30 p.m. on Channels 2, 6 and 4.

Sunday Best — Documentary, on 2 at noon. The documentaries telecast during the past seasons will be featured in this series. In this program the social, emotional and financial problems, which follow many divorces, are discussed.

Dream Girls of Hollywood, on 6 at noon. This program features more than 30 movie clips of actresses who became Hollywood stars and Hollywood dream girls. On top of the list is Marilyn Monroe.

World of Disney, on 2 at 1 p.m. A two-part adventure film, Menace of the Mountain, set in Blue Ridge Mountains. The story is based on an autobiography by Mary A. Hancock.

Dream Girls of Hollywood, on 8 at 2:30 p.m. (See today's listing at noon on Channel 6.)

Untamed World, on 8 at 5 p.m. Alan Small narrates this special which features a visit to the island of Elba, off the Italian coast, where species of underwater life will be examined.

Olympic Games, on 2, 6 and 4, at 5:30 p.m. The closing ceremonies of the Olympic Games in Montreal.

Viewpoint, on 4 at 7:30 p.m. A tour of Washington State farms. The problems of soil erosion will be among the topics covered.

Evening at Pops, on 9 at 8 p.m. Joe Venuti, one of the earlier exponents of jazz violin, will be featured on tonight's program.

Probe, on 11 at 8 p.m. Psychiatrist Harold Bloomfield and hypnotist Amazing Rantz will discuss methods of finding happiness.

Olympic Symphony, on 8 at 9 p.m. Footage shows opening-day parades of past Olympiads, backed by selections of classical music.

Masterpiece Theatre, on 9 at 9 p.m. The second part of Shoulder to Shoulder, featuring women's struggle for the right to vote in Britian.

Explo Mundo, on 2 and 6 at 10 p.m. First of two parts of Destination Easter Islands, in which archaeologist Francis Maziere recounts his 150-day journey by ketch from the Mediterranean through the Panama Canal to Easter Island in the South Pacific. The program will feature a number of islands and countries visited during the voyage.

John Denver and Friend, on 4 at 10 p.m. A musical-hour special with Frank Sinatra as guest.

Venuti's Jazz Violin On Pops

Joe Venuti, an 82-year-old dynamo who plays the jazz violin with an unforgetable sound, is thefeatured performer on Evening At Pops '76, Sunday, Aug. 1 at 8:00 p.m. on Public TV 9.

Venuti, who has been playing the violin since he was seven, wins whistles and cheers with his renditions of Gershwin's Summertime, Duke Ellington's C Jam Blues, Deep Purple, and Dvorak's Humouresque. He follows these performances with a four stringer — for which he loosens the normally taut bow string, places the violin in between the bow and the string, and plays all four strings of the violin at the same time.

The Pops Orchestra strikes back with Sousa's Thunderer March, Anderson's Fiddle Faddle, and Bock's Fiddler on the Roof.

Da Vinci unveils his masterpiece—Mona Lisa

Series on Leonardo da Vinci Returns

A five-part series about the artisitc and scientifice genius of Leonardo Da Vinci returns to Public TV 9 Sunday evenings at 10:00 p.m. beginning Aug. 1.

The Life of Leonardo Da Vinci dramatizes the story of the man from his illegimate birth in 1452 to his death 67 years later.

Philippe Leroy stars as the adult da Vinci, while Ben Gazzara serves as host, introducing each program and providing background information on both the artist and on the world 500 years ago. Scenes of Renaissance Florence are seen, as well as da Vinci's most famous paintings, including the Adoration of the Magi, The Last Supper, and the Gioconda — known throughout the world as Mona Lisa.

The series has won numerous awards in Europe, including the Grand Prize in the 12th Monte Carlo International Film Festival.

Dramatic Show Bares Affairs

Executive Suite, new hour-long continuing dramatic series about the boardroom and bedroom affairs of a giant corporation, began filming this week for its premiere on the CBS Television Network Mondays in the fall season.

The large cast stars Mitchell Ryan as the company's president and board chairman and Sharon Acker as his wife. Leigh McCloskey plays their son, who takes a blue collar job in the plant, and Wendy Phillips portrays their rebellious daughter. Madlyn Rhue plays the only woman on the board of directors; other members are Stephen Elliott, Richard Cox, Byron Morrow, Percy Rodriguez and William Smithers.

Appearing as wives, workers, friends and/or lovers are Gwyda DonHowe, Paul Lambert, Paulene Myers, Trisha Noble, Joan Prather, Patricia Smith, Maxine Stuart and Brenda Sykes.

The script was written by Henry Sleasar, Barbara Avedon and Barbara Corday. Charles Dubin is the director. The series is filmed at MGM Studios, which made a feature film version, in 1954, of the Cameron Hawley novel.

Don Brinkley is the producer and Norman Felton and Stanley Rubin are executive producers for Stanley Rubin/Arena Productions, Inc., in association with MGM Television.

Foundry House Airs on CBC

Every playwright knows that one of the most successful dramatic themes is disillusionment, because it strikes a responsible chord in all of us. Brian Friel explores this scarred area of our lives in his play The Foundry House, which Hugh Swandel has adapted for CBC Playhouse on Sunday, Aug. 1, at 10:30 p.m. Irene Prothroe will direct the play in Calgary.

The setting is Londonderry, Northern Ireland. Joe and Rita Brennan, parents of nine children, have been offered tenancy of the lodge to the Foundry House. Joe had lived at the lodge as a child. Soon he discovers that the wealth family who owned the big house are no longer the grand people he once knew.

I Was Born to Write — Quida

"I was born to write, as larks to sing". The words are Ouida's, and the sentiment is typical of this passionate, flamboyant but ultimately tragic figure whose romantic novels were best-sellers in the latter half of the 19th century. Actress Phyllis Malcolm Stewart has written and is featured as the writer in The Mirror: A Memoir of Ouida on CBC radio Tuesday Night, Aug. 3, at 9 p.m.

Ouida's life was as dramatic as any of the books that made her famous and wealthy. Born in England in 1839 of a French father (rumored to be a Napoleonic agent) and an English mother, her real name was Maria Louise de la Ramee. Ouida was how, as a child, she pronounced Louise. Her first writing appeared in serial from in popular journals when she was 19, and when she died in 1908 she had published 46 books, of which Two Flags and A Dog of Flanders are still read today.

Passionate and ludicrous, prejudiced and brave, she never married, but had one-sided romances with the famous Italian tenor Mario, an Italian nobleman named the Marchese Lotteria Lotharingo Della Stuffaa, and at 47, the first Earl of Lytton, who was the poet Owen Meredith.

In 1871 she went to live in Italy, where some of her finest writing was produced. There she took up the cause of the downtrodden Italian peasants, and wrote an expose of their appaling conditions in her book, A Village Commune. Ahead of her time, she recognized and supported environmental control and campaigned against cruelty to animals. She lived in splendor, spending her money as fast as it came in, and died in abject poverty.

Others in the cast of this CBC Tuesday Night memoir are Mary MacMurray, David Renton, Faith Ward, Dennis Thatcher, Rosemary Gilbert and Graham Whitehead. Production for this CBC Radio program of August 3rd is by Elizabeth Fox in Halifax

The 700 Club
Phone in Radio and Television
On Weekdays
At 10:00 A.M.
11

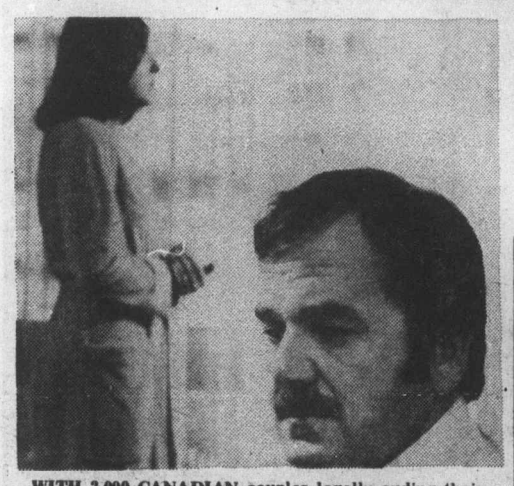

WITH 3,000 CANADIAN couples legally ending their marriage every month, divorce is undeniably a fact of contemporary life. On Sunday, August 1 at noon, CBC-TV documentary producer Grahame Woods takes a searching look at the social, emotional and financial costs of divorce and concludes that with the proper approach, it need not be as traumatic a process as it is now.

ALUMINUM
WINDOW SCREENS
SPECIAL $9.49 ANY SIZE
MEASURED AND INSTALLED AT NO EXTRA COST
CALL
Island Screens
TODAY
642-5525
Competitive prices on Sliding Patio Door Screens and Aluminum Storm Doors.
"Serving the Greater Victoria Area"

Monday, August 2

CBC (2)	KOMO (4)	KING (5)	CHEK (6)	KIRO (7)	TIME	CHAN (8)	KCTS (9)	CABLE (10)	KSTW (11)	KVOS (12)
Summer School	Good Morning America (7 a.m.) News Bold Ones	Today Today Seattle Today Seattle Today	Canada A.M. Continued Daybreak Ed Allen	Patches Capt. Kangaroo Price Is Right Price Is Right	8:00 8:30 9:00 9:30	Canada A.M. Canada A.M. Romper Room Kareen's Yoga			Our Gang Marine Boy Romper Room Calendar; News	Frisky Frolics Frisky Frolics Price Is Right Price Is Right
Mon Ami; Giant Mr. Dressup Sesame Street Continued	Bold Ones Kukla, Fran, Ollie Hot Seat Family Feud	Cross-Wits Hlwd. Squares Fun Factory Gong Show	Mon Ami; Giant Mr. Dressup Barton and Company	Pyramid Love of Life Young, Restless Search for Tmrw.	10:00 10:30 11:00 11:30	Ten A.M. It's Your Move I Saw That Tracy			700 Club 700 Club 700 Club Get Smart	Gambit Love of Life Young, Restless Dinah Shore
Switzer Continued Today in UK Edge of Night	Pyramid All My Children Ryan's Hope One Life	Sweepstakes Days of Our Lives Days of Our Lives Doctors	News; Ida Clarkson Adam-12 Ironside	News As World Turns As World Turns Guiding Light	12:00 12:30 1:00 1:30	News; Definition Movie: (12:45) The Chairman			Favorite Martian Jeannie Movie: Sabrina	Dinah Shore Mike Douglas Mike Douglas Mike Douglas
Edge of Night Continued Take 30 Celebrity Cooks	One Life Hospital Edge of Night Happy Days	Another World Another World Movie: The Man Who	Ironside Edge of Night Continued Celebrity Cooks	All in the Family Match Game Tattletales Dinah Shore	2:00 2:30 3:00 3:30	Continued Dominoes Good Word Another			Movie Continued Porky Pig Mickey Mouse	All in the Family Match Game Tattletales Bewitched
Forest Rangers Mr. Dressup - Your Choice Partridge Family	Merv Griffin Merv Griffin Merv Griffin News	Understood Women Mary Harman News	Flintstones Mr. Dressup That Girl News	Dinah Shore Continued News News	4:00 4:30 5:00 5:30	World Brady Bunch FBI FBI	Mr. Rogers Sesame Street Electric Co.		Flintstones Jetsons Leave it to Beaver That Girl	Funorama Batman Merv Griffin Continued
					EVENING					
Klahanie News Dick van Dyke Reach for Top	News News Tell The Truth Issues '76	News News Truth, Conseq. Hlwd. Squares	News Continued Cannon Continued	News Mike Douglas Continued Pyramid	6:00 6:30 7:00 7:30	News News What Is Truth Headline Hunt	Telecourse Zoom MacNeil Report Victory Garden	Holiday Programs Resume	Partridges Bewitched Love, Amer. Style Adam-12	Merv Griffin News (6:20) Make a Deal Owen Marshall
Rhoda Happy Days All in the Family Chico	Viva Valdez Baseball Continued Continued	Comedy (Pilot) Comedy (Pilot) Joe Forrester Continued	Rhoda Happy Days All in the Family Chico	Rhoda Phyllis All in the Family Maude	8:00 8:30 9:00 9:30	Documentary Continued Joe Forrester	Tennis Continued Continued Continued	Tuesday	Ironside Continued FBI Continued	Owen Marshall M-A-S-H Medical Centre Continued
Finlay and Co. V.I.P. News News	Baseball Continued News Honeymoon	Jigsaw John Continued News Johnny Carson	Finlay and Co. V.I.P. News News	Medical Centre News Mod Squad	10:00 10:30 11:00 11:30	Pig 'n' Whistle Comedy (Pilot) News News	Tennis Continued News		News Movie: The Hanged	Movie: The County Chairman Movie:
Movie: Amsterdam Affair	Suite Continued	Johnny Carson Johnny Carson Tomorrow	Movie: Jessica Continued	Mod Squad Movie: Escape to Mindahao	12:00 12:30	Underworld: A Portrait of Power			Man	Father's Little Dividend

Today's Movies

The Chairman (xx), on 8 at 12:45 p.m. British-made adventure movie about an American scientist sent to China on a spy mission. In this film the Russians are the friends of the West. In the cast are Gregory Peck, Anne Heywood and Arthur Hill. (1969).

The Man Who Understood Women (xxx), on 5 at 3 p.m. Drama starring Henry Fonda and Leslie Caron. A Hollywood producer makes a star out of an actress, marries her, and then finds that he has no time for her. The disappointed actress looks elsewhere for companionship. Good performance by Henry Fonda. (1959).

The Country Chairman, on 12 at 10 p.m. Drama starring Will Rogers as an attorney matching his wits with a crooked politician. (1935).

The Hanged Man, on 11 at 10:30 p.m. A movie made for television about a man who comes to New Orleans during Mardi Gras to avenge a friend's murder. Robert Culp plays the man in search for the killer. (1964).

Father's Little Dividend (xxx), on 12 at 11:30 p.m. Elizabeth Taylor, Spencer Tracy and Joan Bennett star in this comedy which is the sequel to Father of the Bride. A well done family comedy. (1951).

Amsterdam Affair, on 2 at midnight. A mystery movie about a novelist struggling to clear himself of a murder charge. William Marlowe plays the novelist in this English-made movie. (1968).

Jessica (xx), on 2 at midnight. Angie Dickinson and Maurice Chevalier star in this comedy filmed in Italy with many fine scenic shots. It's about a midwife in a village who is after the male population — and the women's reaction to it. (1962).

Escape to Mindanao, on 7 at 12:30 a.m. Made for television movie about two GIs who escape from a Japanese prison camp during the Second World War. (1968).

The Ghost Goes Gear, on 8 at 1:30 a.m. An English-made musical about a pop-music festival designed to save one of the stately homes of England. Featured in the film is the Spencer Davis Group. (1966).

The Ox Bow Incident (xxxx), on 6 at 2:30 a.m. Henry Fonda and Dana Andrews star in this powerful indictment of lynching. It's a screen classic. (1943).

The Plainsman (xx) on 7 at 2:25 a.m. A weak imitation of the old Gary Cooper-Jean Arthur epic. Don Murray and Guy Stockwell star in this western lore made in 1966.

I, the Jury, on 8 at 2:40 a.m. A mystery based on Mickey Spillane's first novel. (1953).

Today's Highlights

700 Club Telethone, on 8 at 10 a.m. A campaign for funds to support the programming and local counselling services of the Christian Broadcasting Network. Scheduled to appear are a number of christian-music performers.

Merv Griffin, on 12 at 5 p.m. The first in a week of shows from Las Vegas. Today's show features Joey Heatherton, Paul Williams, Gabriel Kaplan, comedian George Miller, juggler Jim Rhinehart and the Oakridge boys singing group.

Jacques Cousteau, on 8 at 8 p.m. A study of pollution in the Coral Sea is featured in 500 Million Years Beneath the Sea, (first shown in 1972).

Honeymoon Suite, on 4 at 11:30 p.m. The program features three comedies.

Underworld: A Portrait of Power, on 8 at midnight. A probe into organized crime in the United States. Host Robert Stack interviews representatives from both sides of the law. There will also be a film footage showing the history of 20th century crime in the U.S.

THE UNDERSEA WORLD OF JACQUES COUSTEAU—Cousteau and his divers search the Pacific waters off the islands of New Caledonia for the prehistoric Chambered Nautilus, a living fossil and among the first creatures to appear in the world's oceans 500 million years ago. In this program, the Nautilus is brought to surface for study by biologist Dr. Anna Bidder, left, Cousteau, and his son Philippe. Monday, Aug. 2, on 8 at 8 p.m.

Indian Art on PBS

Grace Medicine Flower and her brother, Joseph Lonewolf, are the Santa Clara potters featured on American Indian Artists, a new series premiering on Public TV 9 Tuesday, Aug. 3 at 8:30 p.m. Medicine Flower and Lonewolf have revived and extended the traditional forms and techniques of their pre-Columbian ancestors, the Mimbres people, to create pottery reflecting both their heritage and their individuality.

Pottery has been an important domestic, agricultural and religious artifact in southwestern Indian cultures since prehistoric times. The ninth and tenth century potsherds of the Mimbres people — the ancient Pueblo peoples of northern Arizona and New Mexico — reveal exquisitely crafted and decorated bowls, jars and vases, each created for a different purpose, and each adorned with abstractly rendered desert creatures and religious configurations. The Indians always strove to make their pottery as beautiful and valuable as that which it could attain.

Grace Medicine Flower and Joseph Lonewolf are members of the large Santa Clara Pueblo Tafoya family, a clan renowned since the 1920s for its exceptional skill in producing traditional pottery.

These two are known for their meticuously-worked combinations of traditional craftsmanship and innovative experimentation. Between them, they have revived and expanded the techniques of sgraffito — incisions into differently colored layers of clay (clay slips), which cover the vessel, and polychrome — achieving up to six different colors per work in a single firing.

American Indian Artists spends time with Medicine Flower and Lonewolf as they and their father (Camilio Sunflower Tafoya) search for clay, mold their pottery, polish and incise their creations, and finally fire it over a primitive wood and manure fire.

Other artists to be considered on this series are California Mission Indian Fritz Scholder, Chiricahua Apache Allan Houser, Navajo painter R. C. Gorman, Santa Clara painter Helen Hardin, and Hopi jeweller Charles Loloma.

Santa Clara Potters Medicine Flower, Lonewolf

TENNIS BUFFS OFFERED TIPS

For those viewers frustrated or inspired by the tennis playing displayed on Grand Prix Tennis Sunday afternoons and Monday evenings, Public TV 9 is offering a return look at Love Tennis. These 10 programs of tennis instruction with pros Lew Gerrard and Don Candy will air Wednesday evenings at 7:30 p.m. beginning August 4.

Using a combination of studio instruction and slow motion segments of Arthur Ashe, Cliff Richey, Clark Graebner, Jamie Fillol, Juan Gisbert and Ilie Nastase, Love Tennis offers advice for both the tennis novice and the advanced player.

The opening program deals with the forehand, described as the most natural stroke. The show includes slow motion close-ups of the grip and racket during the stroke, shots of professionals at the U.S. Indoor Open Tennis Tournament in Salisbury, Maryland, and video tape of a novice player attempting the forehand.

TELEWORD by Julie Quart

HOW TO PLAY:
All the words listed below appear in the puzzle—horizontally, vertically, diagonally, even backwards. Find them and circle their letters. The leftover letters spell the Teleword.

THE BIONIC WOMAN — **Solution: 10 letters**

K	E	V	A	R	B	S	N	A	M	D	L	O	G	R
C	S	S	S	P	I	N	O	F	F	E	D	A	M	E
A	L	C	E	N	E	C	S	O	M	M	E	R	S	H
R	M	I	N	V	V	U	H	I	P	R	T	M	L	C
T	S	E	M	E	I	B	A	A	E	R	A	S	L	A
E	T	N	C	B	T	L	O	P	R	W	C	L	A	E
V	R	T	U	H	C	V	A	Y	L	D	I	W	C	T
I	E	I	Y	R	A	I	A	U	F	N	T	A	C	T
S	N	S	T	L	R	N	F	L	D	R	S	G	I	L
N	G	T	U	E	T	I	I	S	U	E	I	N	D	O
E	T	S	D	S	T	S	A	S	E	E	H	E	E	B
P	H	A	T	U	A	Y	O	O	M	M	P	R	N	O
X	R	R	A	M	A	Z	E	C	I	S	O	A	T	D
E	A	E	S	C	H	O	O	L	A	A	S	H	H	Y
P	B	P	L	O	T	S	R	O	J	A	M	S	N	S

CLUES
A--Accident, Amaze, Arms, Attractive; B--Beautiful, Body, Bolt, Boyfriend, Brave; C--Calls, Case, Claim, Climb, Costly; D--Dare, Duty; E--Expensive; G--Goldman; J--Jaime; L--Lindsay, Lives; M--Made, Majors, Mechanisms; P--Parts, Plots; R--Repaired, Richard, Runs; S--School, Scientists, Shape, Share, Sommers, Sophisticated, Spinoff, Strength; T--Teacher, Tennis, Track; V--Value; W--Wagner

ANSWER ON PAGE NINE

see & think Program

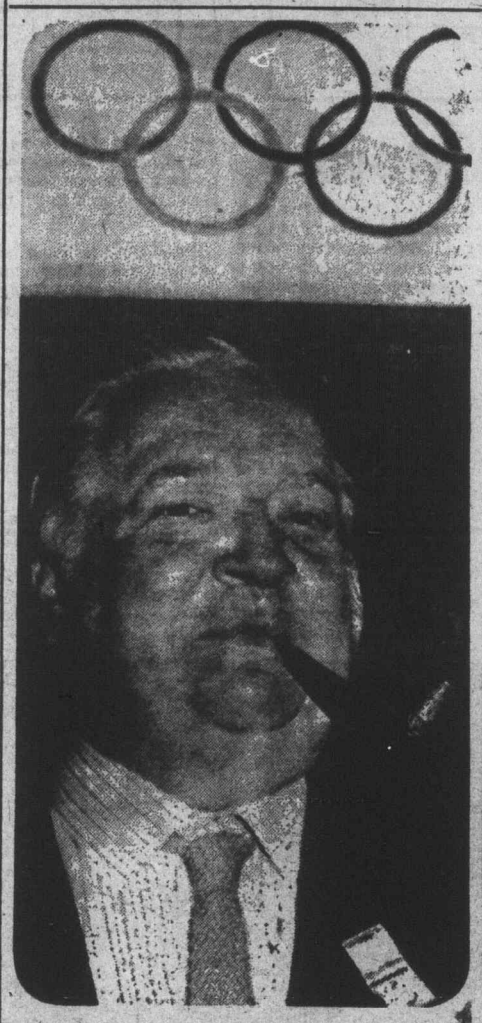

PART IV — PICTURE QUIZ — 5 POINTS
He is the president of the International Olympic Committee. Can you name him?

HOW DO YOU RATE?

91 to 100 points — TOP SCORE!
81 to 90 points — Excellent.
71 to 80 points — Good.
61 to 70 points — Fair.
60 or Under? ? ? — H'mm!

FAMILY DISCUSSION QUESTION
What was your opinion of the controversy surrounding Taiwan's participation in the Montreal Olympics?

YOUR NEWS QUIZ

PART I — NATIONAL AND INTERNATIONAL
Give yourself 10 points for each correct answer.

1 In his letter of resignation, former Environment Minister ..?.. said he left his ministry because he disagreed with the government's policy on airport bilingualism.
a-Jean Marchand
b-Mitchell Sharp
c-Eugene Whelan

2 An Ontario Jury found Detroit Red Wing Dan Maloney (CHOOSE ONE: guilty, not guilty) of assault charges in a case involving an injury to Toronto Maple Leaf Brian Glennie during an NHL game.

3 What member of the British royal family is a member of Great Britain's Olympic equestrian team?

4 An expedition in (CHOOSE ONE: Manitoba, British Columbia) is attempting to locate and capture the legendary monster "Big Foot," also known as Sasquatch.

5 Four mercenary soldiers, including three Britons and one American, were reported executed by the government of ..?.. for crimes they allegedly committed during that country's civil war.
a-Mozambique
b-Uganda
c-Angola

PART II — WORDS IN THE NEWS
Take 4 points for each word that you can match with its correct meaning.

1.....convention	a-customary
2.....conventional	b-change in form or state
3.....convalesce	c-formal meeting of members of a group
4.....conversant	d-familiar by study or experience
5.....convert	e-return to health after illness

PART III — NAMES IN THE NEWS
Take 5 points for names that you can correctly match with the clues.

1.....Andre Bissonette	a-Federal Languages Commissioner
2.....Jake Gaudaur	b-President, Angola
3.....Keith Spice	c-Assistant Secretary of State
4.....Agostinho Neto	d-Alberta Minister of Energy and Natural Resources
5.....Donald Getty	e-Commissioner, Canadian Football League

ANSWERS ON PAGE NINE

Tuesday, August 3

CBC (2)	KOMO (4)	KING (5)	CHEK (6)	KIRO (7)	TIME	CHAN (8)	KCTS (9)	CABLE (10)	KSTW (11)	KVOS (12)
Mr. Piper	Good Morning America News Bold Ones	Today Today Seattle Today Seattle Today	Canada A.M. Continued Daybreak Ed Allen	Patches Capt. Kangaroo Price Is Right Price Is Right	8:00 8:30 9:00 9:30	Canada A.M. Canada A.M. Romper Room Kareen's Yoga			Our Gang Marine Boy Romper Room Calendar; News	Frisky Frolics Frisky Frolics Price Is Right Price Is Right
Mon Ami; Giant Mr. Dressup Sesame Street Continued	Bold Ones Dusty's Treehouse Hot Seat Family Feud	Cross-Wits Hlwd Squares Fun Factory Gong Show	Mon Ami; Giant Mr. Dressup Barton and Company	Bobby Vinton Love of Life Young, Restless Search for Tmrw.	10:00 10:30 11:00 11:30	Ten A.M. It's Your Move I Saw That Tracy			700 Club 700 Club 700 Club Get Smart	Gambit Love of Life Young, Restless Dinah!
Switzer Continued Today in UK Coronation St.	Pyramid All My Children Ryan's Hope One Life	Sweepstakes Days of Our Lives Doctors	News; Ida Clarkson Adam-12 Ironside	News As the World Turns Guiding Light	12:00 12:30 1:00 1:30	News; Definition Movie: (12:45) The Hard			Martian Jeannie Movie: Where the	Dinah! Mike Douglas Continued Continued
All in the Family Edge of Night Take 30 Celebrity Cooks	One Life Hospital (2:15) Edge of Night Happy Days	Another World Continued Movie: The	Ironside Edge of Night Take 30 Celebrity Cooks	All in the Family Match Game Tattletales Dinah!	2:00 2:30 3:00 3:30	Ride Celeb. Dominoes What's the Word Another World			Bullets Fly Cartoons (2:45) Porky Pig Mickey Mouse Club	All in the Family Match Game Tattletales Bewitched
Forest Rangers Mr. Dressup CLF Football Continued	Merv Griffin Continued Continued News	Bobo Continued Mary Hartman News	Flintstones Mr. Dressup CFL Football Continued	Dinah! Continued News News	4:00 4:30 5:00 5:30	Another World Brady Bunch FBI FBI	Mister Rogers Sesame Street Sesame Street Electric Company		Flintstones Jetsons Leave it to Beaver That Girl	Funorama Doctor Doolittle Merv Griffin Continued
					EVENING					
CFL Football Continued Continued Ceilidh	ABC News Continued To Tell Truth Northwest	News Continued Truth, Consed Name That Tune	CFL Football Continued Continued Ceilidh	CBS News Mike Douglas Continued Continued	6:00 6:30 7:00 7:30	News News Bobby Vinton Hawaii	Telecourse Blue Marble MacNeil Report Nova	Music Vict. Arts Calendar	Partridges Bewitched Love, Amer. Style Adam-12	CBS News News Movie: Hello,
News Dick van Dyke Switzer Partridges	Happy Days Laverne, Shirley Olympic Highlights	Movin' On Continued Police Woman	FBI FBI McMillan and	Popi Good Times M-A-S-H Comedy (Pilot)	8:00 8:30 9:00 9:30	Five-O Cameron Drama: Hanged Man	Nova Indian Artists Cartoon Monty Python	From Sidelines Nat. Garden Victoria Days (Repeat)	Ironside Ironside FBI FBI	Frisco, Hello Switch Continued
Partridges Your Choice News News	Olympics Continued News Mystery	City of Angels News Johnny Carson	Wife Continued News News	Switch Continued News Mod Squad	10:00 10:30 11:00 11:30	Switch Switch News News	Olympiad Continued News for the Deaf		News Movie: Little Boy	All in the Family Crimes of Passion Movie: The
Movie: The Awful Truth	of the Week	Johnny Carson Johnny Carson Tomorrow	Movie: Dreams of Glass	Movie: (12:30) Gidget Goes to Rome	12:00 12:30	Movie: Manhunter Continued			Lost	Dirty Dozen

Today's Movies

The Hard Ride (xx), on 8 at 12:45 p.m. A motorcycle melodrama with some good location filming in California's High Sierras, Carmel and Yosemite National Park. (1971).

Where the Bullets Fly (x), on 11 at 1 p.m. English-made adventure movie of the James Bond type. (1066).

The Bobo (xx), on 5 at 3 p.m. Peter Sellers stars in this English-made comedy. He plays an inept matador who can land a singing job, providing he is able to seduce a courtesan, played by Britt Ekland. (1967).

Hello, Frisco, Hello (x), on 12 at 7 p.m. A musical with a story about a saloon keeper. (1943).

Little Boy Lost (xxx), on 11 at 10:30 p.m. A good performance by Bing Crosby about a war correspondent who returns to France in search of his son, born during the Second World War and whom he had never seen. Starring with Crosby are Claude Dauphin and Christian Fourcade. (1953).

The Dirty Dozen (xxx), on 12 at 11:30 p.m. A rugged Second World War Adventure story starring Lee Marvin, Jim Brown, Ernest Borgine and John Cassavetes. It's about a convicted group of G.I.s who are reprieved only to be trained and turned into efficient killers. (1967).

The Awful Truth (xxx), on 2 at midnight. An old film but still very entertaining. A couple on the verge of divorce discover that they still love each other :— but not until you get some good laughs when you see them sabotaging each other's new romances. Included in the cast are Cary Grant, Irene Dunne and Ralph Bellamy. (1937).

Dreams of Glass (xx), on 6 at midnight. A story about a romance of an Italian fisherman's son and a Japanese-American girl. The movie was filmed in San Pedro. (1970).

Manhunter (xx), on 8 at midnight. Made for television drama starring Ken Howard and Gary Lockwood. A returning marine finds himself involved in a bank robbery and has to fight for his life. (1974).

Al Jennings of Oklahoma, on 8 at 1:30 a.m. A western based on the life of train robber Al Jennings — played in this film by Dan Duryea. (1951).

Gidget Goes to Rome (xx), on 7 at 12:30 a.m. More romantic adventures by Gidget (played by Cindy Carol), this time in Rome. (1963).

Tight Spot (xxx), on 6 at 1:45 a.m. A well acted drama about a girl used by police as a trap for a gang leader. In the cast are Ginger Rogers, Edward G. Robinson and Brian Keith. (1955).

Rosie (x), on 7 at 2:25 a.m. Daughters of one of the world's richest women, who is also a bit of an eccentric, are trying to have her declared insane. Rosalind Russell plays Rosie. (1968).

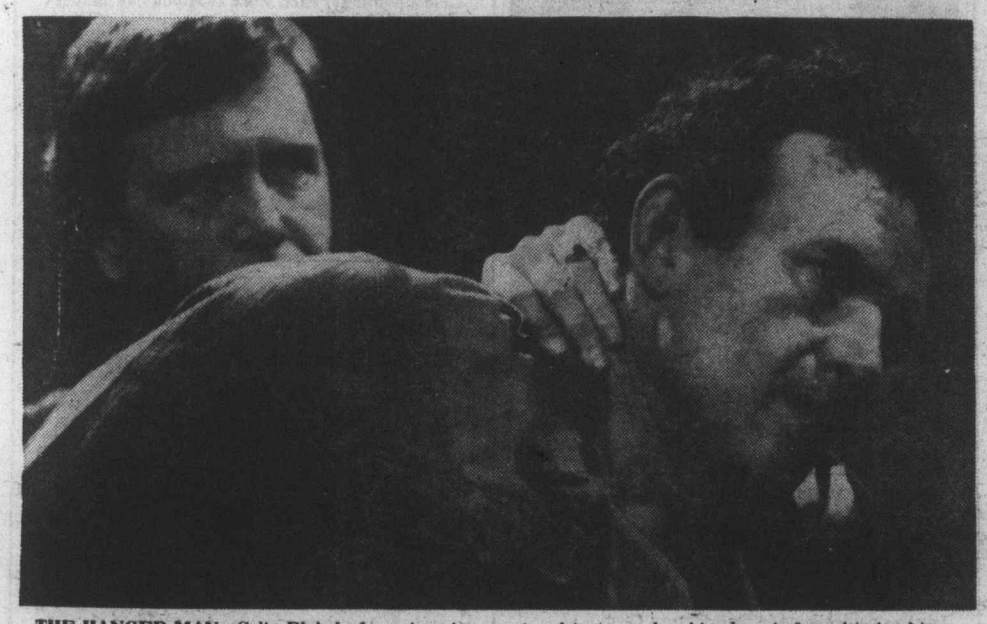

THE HANGED MAN—Colin Blakely faces imprisonment and torture when his plane is forced to land in a totalitarian country. He is travelling on a dead man's passport, so he can be detained indefinitely. Tuesday, August 3, on Channel 8 at 9 p.m.

Today's Highlights

Merv Griffin, on 12 at 5 p.m. Today's show features Petula Clark, Joel Grey, Rodney Dangerfield, Lola Falana, Magician Harry Blackstone, and the Veterans comic tumbling act.

Exploration Northwest, on 2 and 6, at 7:30 p.m. The program features the highlights of the Olympus 400, a professional sports car rally on the Olympic Peninsula, and members of the Pudget Sound Sports Car Club who participated in the rally.

Nova, on 9 at 7:30 p.m. A clinical examination of transcendental meditation is presented in Mediation of the Mind. According to this report, the practice has a million followers. This documentary deals mainly with the scientific research conducted to determine the effectiveness of TM.

Olympic Honor Roll, on Cable 10 at 8 p.m. Don Bertola, Olympic athlete, track and field, Tokyo, 1964, is being featured on today's program.

American Indian Artists, on 9 at 8:30 p.m. A six-part series about contemporary American-Indian artists. This is the first in the series, and today's subjects are potters Grace Medicine Flower and her brother Joseph Lonewolf, both of Santa Clara, N.M. They will discuss their work while digging, refining and molding their clay and firing their pottery. Narrator for the series is Rod McKuen.

Olympiad—Documentary, on 9 at 10 p.m. Tribute to athletes who had overcome great physical handicaps to become Olympic champions is being paid in The Persistent Ones. One of them is Karoly Takacs, a marksman who learned to shoot a pistol left-handed after losing his right arm.

7-30

Wednesday, August 4

CBC (2)	KOMO (4)	KING (5)	CHEK (6)	KIRO (7)	TIME	CHAN (8)	KCTS (9)	CABLE (10)	KSTW (11)	KVOS (12)
Summer School	Good Morning America News Bold Ones	Today Today Seattle Today Seattle Today	Canada A.M. Continued Daybreak Ed Allen	Patches Capt. Kangaroo Price Is Right	8:00 8:30 9:00 9:30	Canada A.M. Canada A.M. Romper Room Yoga			Our Gang Marine Boy Romper Room Calendar; News	Frisky Frolics Frisky Frolics Price Is Right
Mon Ami; Giant Mr. Dressup Sesame Street Continued	Bold Ones Bommerang Hot Seat Family Feud	Cross-Wits Hlwd. Squares Fun Factory Gong Show	Mon Ami; Giant Mr. Dressup Barton and Company	Continued Love of Life Young, Restless Search for Tmrw.	10:00 10:30 11:00 11:30	Ten A.M. It's Your Move I Saw That Tracy			700 Club 700 Club 700 Club Get Smart	Gambit Love of Life Young, Restless Dinah Shore
Switzer Continued Today in UK Coronation St.	$20,000 Pyramid All My Children Ryan's Hope One Life	Sweepstakes Days of Our Lives Days of Our Lives Doctors	News; Ida Clarkson Adam-12 Ironside	News As World Turns As World Turns Guiding Light	12:00 12:30 1:00 1:30	News; Definition Movie: (12:45) River of			Martian Jeannie Movie: Thunder in	Dinah Shore Mike Douglas Mike Douglas Mike Douglas
All in the Family Edge of Night Take 30 Celebrity Cooks	To Live General Hospital Edge of Night Happy Days	Another World Another World Movie: None	Ironside Edge of Night Take 30 Celebrity Cooks	All in the Family Match Game Tattletales Dinah!	2:00 2:30 3:00 3:30	Mystery Dominoes What's the Word Another World			the Sun Cartoons (2:45) Porky Pig Mickey Mouse Club	All in the Family Match Game Tattletales Bewitched
Forest Rangers Mr. Dressup Your Choice Partridges	Merv Griffin Merv Griffin Continued News	But the Brave Mary Hartman News	Flintstones Mr. Dressup That Girl News	Dinah! Continued News Continued	4:00 4:30 5:00 5:30	Another World Brady Bunch FBI FBI	Mister Rgoers Sesame Street Sesame Street Electric Company		Flintstones Jetsons Leave it to Beaver That Girl	Funorama Cartoons Merv Griffin Continued
					EVENING					
Wild Kingdom News Dick van Dyke Sound of Petula	News Continued Political Talk Last of Wild	News Continued Truth, Conseq. Wild Kingdom	News Continued Little House on the Prairie	News Mike Douglas Continued Price is Right	6:00 6:30 7:00 7:30	News CFL Football Continued Continued	Telecourse Zoom MacNeil Report Love, Tennis		Partridges Bewitched Love, Amer. Style Adam-12	Merv Griffin News Hlwd. Squares Doctor in House
Sounds Good Movie: The Hard	Bionic Woman Baretta Continued	Little House on the Prairie Sanford and Son Chico	Sounds Good Movie: The Hard	George M! Continued To America: Portrait of	8:00 8:30 9:00 9:30	CFL Football Continued Western Lottery Adam-12	Music: At the Top Great Performances		Ironside Ironside FBI FBI	George M! Continued Maude Toma
Part Begins Concerto News News	Starsky and Hutch News Movie:	Hawk Continued News Johnny Carson	Part Begins Concerto News News	Contemporary Immigrants News Mod Squad	10:00 10:30 11:00 11:30	Bionic Woman News News	Festival Continued News		News Movie: Fame is the Name of	Toma Cannon Continued Movie:
Movie: Scream of Fear	All the Kind Strangers	Johnny Carson Johnny Carson Tomorrow	Movie: Deliver Us from Evil	Movie: (12:30) Sullivan's Empire	12:00 12:30	Movie: Three for the Show			the Game	The Dirty Dozen

Today's Highlights

Sound of Petula, on 2 at 7:30 p.m. The first in a series of musical-variety shows with Petula Clark as hostess.

Wild Kingdom, on 5 at 7:30 p.m. Today's show explores Georgia's Okefenokee jungle swamp, an alligator-infested river-ways. The program will also feature American egrets diving for fish.

Last of the Wild, on 4 at 7:30 p.m. In the Relentless Horde, the features which make ant societies models of bureaucratic efficiency are being examined.

Sounds Good, on 2 and 6 at 8 p.m. An hour of folk music with Jim McKenna as the host.

George M!, on 7 and 12 at 8 p.m. A special paying tribute to George M. Cohan. This show is based on the 1968 Broadway musical of the same title, however, the format for this TV production is different. Among the many stars in this show are Joel Grey and Bernadette Peters.

At the Top, on 9 at 8 p.m. Featured on today's program are two jazz artists, saxophonist Stanley Turrentine and trumpeter Freddie Hubbard.

To Ameriga, on 7 at 9 p.m. The program features stories of contemporary American immigrants. Profiled in this two-hour show are two refugee families.

Festival, on 9 at 10 p.m. An afternoon concert in Rochester, N.Y., featuring a classical guitarist who jams with rock, folk and bluegrass musicians.

Concerto, on 2 and 6 at 10:30 p.m. Jean Carignan, an old-time French-Canadian fiddler and ensemble of McGill University students, will perform an original work entitled **Fantasy for Fiddle and Strings.**

Today's Movies

River of Mystery, on 8 at 12:45 p.m. An adventure movie about two adventurers risking their lives for diamonds hidden in the Brazilian jungle. (1969).

Thunder in the Sun (xx), on 11 at 1 p.m. A western starring Susan Hayward and Jeff Chandler. The story takes place in 1847, when a wagon train of Basque settlers travels to California. (1959).

None but the Brave (xx), on 5 at 3 p.m. Drama starring Frank Sinatra, Clint Walker and Tommy Sands. A Second World War story set in the Pacific. (1965).

Fame is the Name of the Game, on 11 at 10:30 p.m. Tony Franciosa plays a newspaper reporter who investigates a suicide. (1966).

All the Kind Strangers, on 4 at 11:30 p.m. Two motorists are held captive by a family of orphans who are prepared to do anything, including murder, in their search for parents. Made for television in 1974.

The Dirty Dozen (xxx), on 12 at 11:30 p.m. Conclusion of this rugged Second World War drama. (For details see listing on Tuesday, on Channel 12 at 11:30 p.m.).

Scream of Fear, on 2 at midnight. An English-made thriller about a crippled girl who keeps seeing her dead father's body materialize. (1961).

Deliver Us from Evil (xxx), on 6 at midnight. The real star of this adventure drama is Mount Hood, in Oregon, which stands more than 11,000 feet high. The story is about five men who set out to spend three days in the Oregon wilderness with the help of a guide. The guide is killed and the men struggle to survive. The move was made for television. Included in the cast are George Kennedy, Jan-Michael Vincent and Bradford Dillman. (1973).

Three for the Show (xx), on 8 at midnight. A musical starring Betty Grable and Jack Lemmon, about a Broadway star who, believing her husband was killed during the war, marries his best friend. (1955).

Sullivan's Empire (x), on 7 at 12:30 a.m. An adventure film about three sons' search for their missing father. (1967).

Tokyo Joe (xx), on 6 at 1:30 a.m. A story of adventure and intrigue in post-war Tokyo. Humphrey Bogart plays an ex-serviceman involved in a plot to smuggle war criminals into Japan. (1949).

The Fugitive Kid (xxx), on 8 at 2 a.m. Marlon Brando, Anna Magnani and Joanne Woodward play in this Southern drama based on Tennessee William's Orpheus Descending. (1959).

Relentless, on 7 at 2:15 a.m. An offbeat western starring Robert Young. (1948).

GEORGE M!—Nanette Fabray, left, Joel Grey and Jack Cassidy star in this musical tribute to George M. Cohan, to be portrayed by Grey. Wednesday, Aug. 4 on channels 7 and 12 at 8 p.m.

NEWS QUIZ ANSWERS

PART I: 1-a; 2-not guilty; 3-Princess Anne; 4-British columbia; 5-c
PART II: 1-c; 2-a; 3-e; 4-d; 5-d
PART III: 1-c; 2-e; 3-a; 4-b; 5-d
PICTURE QUIZ: Lord Killanin

Teleword Answer: SUPERWOMAN

SERVICE GUIDE

EATON'S
Television and Appliance Repair
Dial 382-7141
Ask for Appliance Repairs

TELEVISION SERVICE CENTRE
1014 Cook Street at Fort
383-6083
Same Day Service in Our Shop or in Your Home
RENTALS AND SALES

"Color TV Specialists"
RCA
CUSTOMER SERVICE
• Enquire about Our Factory Service Contracts
827 Devonshire Rd.
382-8141

Sears
TV Repairs
595-9111
Charge It on Your Simpsons-Sears All Purpose Account

Electrohome
CUSTOMER SERVICE
Ask about our extended warranty plan.
385-3384 155 Langford St.

WATCH FOR TV SERVICE GUIDE
Every Week IN THIS PAPER

For Fast, Reliable Color TV Service
Call
CITY CENTRE TV
University Heights Centre
Open Daily 10 a.m.-10 p.m.
477-6971

BUTLER BROTHERS
Color Television Repairs by the Professionals
TV SALES and SERVICE
1720 Douglas 383-1511

Thursday, August 5

CBC (2)	KOMO (4)	KING (5)	CHEK (6)	KIRO (7)	TIME	CHAN (8)	KCTS (9)	CABLE (10)	KSTW (11)	KVOS (12)
Mr. Piper	Good Morning America News Bold Ones	Today Continued Seattle Today Seattle Today	Canada A.M. Continued Daybreak Ed Allen	Patches Capt. Kangaroo Price Is Right	8:00 8:30 9:00 9:30	Canada A.M. Canada A.M. Romper Room Kareen's Yoga			Our Gang Marine Boy Romper Room Calendar; News	Frisky Frolics Frisky Frolics Price Is Right
Mon Ami, Giant Mr. Dressup Sesame Street	Bold Ones Dusty's Treehouse Hot Seat Family Feud	Cross-Wits Hlwd. Squares Fun Factory Gong Show	Mon Ami; Giant Mr. Dressup Barton and Company	News Love of Life Young, Restless Search for Tmrw.	10:00 10:30 11:00 11:30	Ten A.M. It's Your Move I Saw That Tracy			700 Club 700 Club 700 Club Get Smart	Gambit Love of Life Young, Restless Dinah!
Switzer Continued Today in UK Showcase	Pyramid All My Children Ryan's Hope One Life	Sweepstakes Days of Our Lives Continued Doctors	News; Ida Clarkson Adam-12 Ironside	News As World Turns Continued Guiding Light	12:00 12:30 1:00 1:30	News Definition Movie: (12:45) Passage			Martian Jeannie Movie: The Phantom of	Dinah! Mike Douglas Continued Continued
All in the Family Edge of Night Take 30 Celebrity Cooks	One Life Hospital (2:15) Edge of Night Happy Days	Another World Continued Movie: The Sheriff	Ironside Edge of Night Take 30 Celebrity Cooks	All in the Family Match Game Tattletales Dinah!	2:00 2:30 3:00 3:30	West Dominoes What's Good Word Another World			Crestwood Cartoons (2:45) Porky Pig Mickey Mouse Club	All in the Family Match Game Tattletales Bewitched
Forest Rangers Mr. Dressup Your Choice Partridges	Merv Griffin Continued Continued News	of Fractured Jaw Mary Hartman News	Flintstones Mr. Dressup That Girl News	Dinah! Continued News Continued	4:00 4:30 5:00 5:30	Another World Brady Bunch FBI FBI	Mister Rogers Sesame Street Sesame Street Electric Company		Flintstones Jetsons Leave it to Beaver That Girl	Funorama Merv Griffin Continued Continued
					EVENING					
Porridge News Dick van Dyke Drama	News Continued Tell The Truth Animal World	News Continued Truth, Conseq. Let's Make Deal	News Continued Lawrence Welk	News Mike Douglas Continued Bobby Vinton	6:00 6:30 7:00 7:30	News News This Is Music Excuse My French	Telecourse Zoom MacNeil Report Lowell Thomas	Community Action	Partridges Bewitched Love, Amer. Style Adam-12	Fishing (6:15) News Space: 1999
Performance Drama Documentary Variety	Koffer Comedy Streets of San Francisco	Beach Boys Movie: Cancel	Performance Drama Police Woman	Waltons Continued Hawaii Five-O	8:00 8:30 9:00 9:30	Streets of San Francisco The Practice Documentary	Upstairs, Downstairs Movie: The	Victoria Days Outlook: Firefighting	Ironside Ironside FBI FBI	Waltons Continued Not on Your Nellie Movie: Visit
Documentary. America News Continued	Harry O Continued News Mannix	My Reservation News Johnny Carson	Baretta Continued News News	Barnaby Jones News Mod Squad	10:00 10:30 11:00 11:30	Documentary Continued News News	Magician Animation (10:35) News for the Deaf		News Movie: The Five Pennies	To a Small Planet Continued Movie:
Movie: Lady in Question	Continued Magician (12:40) Continued	Johnny Carson Johnny Carson Tomorrow	Movie: The Mad Bomber	Movie: (12:30) Love has Many Faces	12:00 12:30	Movie: Born Losers			Continued	Riot Continued Continued

Today's Movies

Passage West, on 8 at 12:45 p.m. Escaped convicts join a wagon train led by a preacher in this western. (1951).

The Phantom of Crestwood, on 11 at 1 a.m. A mystery story involving a murder of a blackmailing woman. (1932).

The Sheriff of Fractured Jaw (xx), on 5 at 3 p.m. An English-made comedy starring Kenneth More, Jayne Mansfield, Robert Morley and Henry Hull. An Englishman tries to establish his gunsmith business in the "Wild West." (1958).

Cancel My Reservation, on 5 at 9 p.m. A comedy starring Bob Hope and Eva Marie Saint, in which the two play a married couple who are rival TV personalities. (1972).

The Magician (xxx), on 9 at 9 p.m. A Swedish movie based on Ingmar Bergman's story of a bizzare 19th-century magic troupe. (1958).

Visit to a Small Planet (xx), on 12 at 9:30 p.m. A comedy starring Jerry Lewis and Joan Blackman, based on Broadway play by Gore Vidal, but the point of the original story is blunted with slapstick. (1960).

The Five Pennies (xxx), on 11 at 10:30 p.m. A story based on the life of jazzman Red Nichols, starring Danny Kaye, Barbara Bel Geddes and Tuesday Weld. An entertaining movie and a treat for jazz buffs. (1959).

Riot, on 12 at 11:30 p.m. A violent prison story filmed on location at the Arizona State Penitentiary. (1969).

Lady in Question, on 2 at midnight. An interesting story about a French juror who fights for the acquittal of a murder suspect — played by Rita Hayworth. Brian Aherne plays the juror.

The Mad Bomber, on 6 at midnight. Vince Edwards and Chuck Connors star in this melodrama about police efforts to curb a reign of terror in Los Angeles. (1972).

Born Losers (x), on 8 at midnight. A war veteran fights a motorcylce gang. (1967).

Love Has Many Faces, on 7 at 12:30 a.m. Drama about wealthy women and beach boys in Acapulco. (1965).

Dark Command (xxx), on 6 at 2:05 a.m. John Wayne stars in this colorful western which takes place just after the Civil War. Others in the cast are Claire Trevor, Walter Pidgeon and Roy Rogers. (1940).

The Stranger Wore A Gun, on 8 at 2:20 a.m. Randolph Scott plays the badman who reforms. (1953).

Night People (xxx), on 7 at 2:30 a.m. An interesting cloak and dagger yarn set in Berlin, starring Gregory Peck, Broderick Crawford and Rita Gam. (1954).

THE MAGICIAN—a master illusionist goes through his bag of tricks in this exciting Ingmar Bergman masterpiece. This film is one in a series featuring Bergman's outstanding work. Thursday, Aug. 5, on 9 at 9 p.m.

Today's Highlights

Beach Boys, on 5 at 8 p.m. California Sounds and Settings features Beach Boys, the popular singing group. In the closing segment the group is seen in concert at Anaheim, Cal.

What's Happening! on 4 at 8:30 p.m. The first in a four-week comedy series.

Our Fellow Americans — Documentary, on 2 at 9 p.m. Larry Solway visits Miami's Cuban community during his travels in Florida. This is the last show of the series. Next week this time slot will be taken over by a musical variety show.

Here Comes the Future — Documentary, on 8 at 9:30 p.m. The program probes the development of sophisticated, electronic listening devices — under the title Privacy: Can You Buy It?

America — Documentary, on 2 at 10 p.m. A Firebell in the Night examines the War Between the States and one issue that triggered it — slavery. Discussing the Civil War is Alistair Cooke. Also featured in this program is a profile on the inventor of cotton-gin Eli Whitney.

THE EUROPEAN EIDERDOWN SHOP

1728 DOUGLAS STREET
VICTORIA 384-0133
OPPOSITE "THE BAY"

SUNDOWN
QUILTS — PILLOWS
FACTORY-DIRECT-TO-YOU

4781 KINGSWAY STREET
BURNABY 437-9333
OPPOSITE "SEARS"

"The Continental Quilt & Pillow Specialists"

32-Mile Swim Setting For CBC Film

A 14-year-old swimmer challenges the tortuous 32 miles across Lake Ontario from Youngstown, N.Y. to Toronto.

And bookmakers are laying eleven-to-one odds on the lake!

This is the dramatic setting for the exciting film Kathy Karuks Is a Grizzly Bear, to be repeated on CBC's Performance series Thursday, Aug. 5 at 8 p.m.

The program is directed by Peter Pearson, who directed and co-authored the acclaimed Insurance Man from Ingersoll, which led off the original journalistic drama series in February. Pearson, 37, is one of Canada's best-known and respected filmmakers. He has directed more than 40 films over the past 10 years and his feature film credits include Paperback Hero, and Best Damn Fiddler from Calabogie to Kaladar. His films have won more Etrogs (15) in the history of the Canadian Film Awards than those of any other director.

Lesley Angus stars as Kathy Karuks and Donnelly Rhodes co-stars as her swimming coach. Miss Angus, 16, is from the Toronto suburb of Mississauga and this was her first major television role. Canadian-born Rhodes has carved out a successful career in television and films both in Canada and south of the border. He plays one of the leads in seven new editions of CBC-TV drama's police adventure series Sidestreet, starting October 3.

Kathy Karuk's immigrant parents are played by Inta Purvis and Rudy Lipp. When Kathy first announces her intention to become the youngest girl to swim Lake Ontario, both parents fear for her safety.

As publicity engineered by her coach mounts and offers of prizes are made, Kathy's mother becomes less reluctant about the project. However, her father's concern turns to anger when he sees his daughter being exploited by businessmen.

Other principlals in the cast include Dixie Seatle and William Lynn. Making cameo appearances are Toronto broadcaster and helicopter traffic-reporter Dini Petty as a helicopter traffic-reporter; former Toronto Star sportswriter Red Burnett as a newspaper reporter; and broadcaster-cartoonist Ben Wicks as a deliveryman who supplements his income with a little bookmaking on the side.

Kathy Karuks Is a Grizzly Bear is produced by Ralph Thomas.

Filming Begins On Tina

Mr. T and Tina, the ABC television network's new half-hour comedy series starring Pat Morita as a Japanese executive trying to cope with living in the United States, has begun production in Hollywood. The series will premiere in the fall, airing on Saturdays.

Pat Morita stars as Taro Takahashi, whose company has transferred him to Chicago. Susan Blanchard plays the young American woman, Tina Kelly, whom he has hired as a governess for his to children, Sachi and Aki, played respectively, by June Angela and Gene Profanato. Others in the cast include his Uncle Matsu (Jerry Fujikawa), his sister-in-law, Michi (Pat Suzuki), his apartment house manager, Miss Llewellyn (Miriam Byrd-Nethery), and the building's maintenance man, Harvard (Ted Lange).

The guest cast for Where Is My Wandering Matsu Tonight? the episode currently in production, includes Bob Okazaki as Matsu Takoyoshi, and Mike Preminger, Mark Fletcher and Lew Horn as Chicago policemen. Rick Edelstein directed the teleplay by producers Madelyn Davis and Bob Carroll, Jr.

MABEL KING, as Mrs. Thomas, is berating her son, Roger, (Ernest Thomas, standing), and his friends, Dwayne (Haywood Nelson) and Rerun, (Fred Berry, right), for shooting craps, in "The Birthday Present," initial episode of "What's Happening," new half-hour comedy program to premiere as a four-week summer series on the ABC Television Network, Thursday, August 5 at 8:30 p.m. The little girl is Roger's pesky kid sister, Dee, (Danielle Spencer), who snitched to Mama about Roger's gambling.

FLUNKED-OUT PILOTS AIRED

By JOAN HANAUER

NEW YORK (UPI) — Turned off by political conventions? Tired of reruns? Sated by sports, even the Summer Olympics? There's always the networks' special summer schedules, which may tax your patience but never your mind.

A good many of the American programs seen in the summer are flunked-out pilots deemed unsuitable for a steady prime time slot, usually for good reasons. Others showcase new talent. The idea is to audience-test shows that might make second season replacements in January — or to use up pilots already paid for.

The epitome of a lght summer night could be summed up by Tuesday, Aug. 10 on ABC.

The evening starts off with reruns of Happy Days and Laverne and Shirley, then moves into special programming.

In the evening, there will be a music, comedy and variety special starring Lorenzo Music. That, at least, might satisfy some audience curiousity about what Music looks like. When Lorenzo Music isn't being himself, he is the disembodies voice of Carleton, Your Doorman on CBS' Rhoda.

Lorenzo Music is scheduled to lead into a half-hour situation comedy called Cousins, about two young girls, roommates, who work in a New York advertising agency. One is a sophisticated New Yorker, according to ABC, which described her room-mate as "a hometown girl from Denver, Colo." Cousins might make more sense if it didn't come from the same network that presents Laverne and Shirley — and on the same night, too.

Next comes Rear Guard, a comedy about a fouled-up civil defence unit during the Second World War. If that half-hour doesn't make the audience wonder how we won the war, it will be followed by something called Zero Intelligence, a title that invites cheap shots. Zero deals with a group of soliders stationed in Alaska during the 1950s and who are billed as providing a humorous first line of defence for this country.

Just what kind fo warm-up that makes for the republicans at Knasas City the following week is difficult to decide.

Other ABC special programing now on the books includes:

Aug. 1 — It's Tough to Make it in This League, an hour-long look at what goes into shaping a professional football career, immediately following the closing ceremonies of the XXI Olympic Games in Montreal.

Aug. 5 — What's Happening, a four-episode half hour comedy series about three high school boys in a middle-class black urban neighborhood.

Aug. 7 — Monty Hall's variety hour, with the star of Let's Make a Deal hosting a variety hour that will include guests Cloris Leachman and Edward Asner.

Coming up this summer for CBS:

Aug. 15 — Diahann Carroll's music-variety show runs for four weeks in Carol Burnett's time slot.

Aug. 21 — Ivan the Terrible, starring Lou Jacobi as the head of a family of nine living in a four-room Moscow apartment will be a five-week comedy series replacing "doc" reruns.

Aug. 25 — Frankie Avalon will fill the evening slot with a variety show. Following by Bert Convy in a variety version, both on for four week stints.

Aug. 29 — Johnny Cash will entertain both city and country guest stars in an hour-show from Nashville, Tenn., in the Sonny and Cher time spot for four weeks.

Montague BRIDGMAN Ltd.
China Crystal Gifts
811 Government St 383-0821

Film Festival Continues

Public TV 9's Ingmar Bergman Film Festival continues in August with The Magician, The Devil's Eye, Secrets of Women and The Seventh Seal. The Magician, airing Thursday, August 5 at 9:00 p.m., is a fascinating and compelling parable of mid-nineteenth century Sweden. A wandering magician comes bearing a bag of tricks that turn him from magician into savior, then to con man, and finally to artist extraordinaire. Max von Sydow is featured in the title role, with Ingrid Thulin as his wife.

The Magician was written and directed by Bergman, with photography by Gunnar Fischer and music under the direction of Erik Nordgren. The film was winner of the 1959 Venice Film Festival award.

For a change of pace, the Bergman selection on August 12 at 9:00 p.m. is a saucy, sophisticated comedy. In The Devil's Eye, a resurrected Don Juan is assigned to seduce the beautiful and resolutely chaste minister's daughter (Bibi Andersson). This ribald romp also was written and directed by Bergman and filmed by Fischer.

The roots of Bergman's comedy can be seen August 19 at 9:00 p.m. when Public TV 9 airs Secrets of Women, his first comic venture. Bergman, Fischer and Nordgren again teamed together to tell this tale of three sisters-in-law who tell about their marriages and affairs as they await their husbands return. The three narratives are told in flashback as the film builds from straightforward realism to a colorful dream-like expressionism and culminates in high comedy.

The Bergman festival ends with The Seventh Seal, August 29 at 9:00 p.m. This powerful drama of plague-stricken Europe concentrates on a disillusioned knight returning from the Crusades. Death appears before the knight (von Sydow), who begs for a chance to live. A game of chess is proposed: death accepts, and begins to exact his toll one by one. The knight manages to prolong the game until a family he has befriended is able to escape the Black Death.

The Seventh Seal won the International Jury Prize at the 1957 Cannes Film Festival.

HOT FAST DELIVERY
HO HO Kitchen
COMPLETE CATERING SERVICE
PRICES TO SUIT YOUR BUDGET
No Party Too Big or Too Small
385-7788
FREE DELIVERY WEEKDAYS 4:00 p.m. - 12:00 p.m.
SUNDAY and HOLIDAYS 4:00 p.m. - 10 p.m.
FRI. and SAT. 4:00 p.m. to 2:00 a.m.
DIVISION OF LEES — CHINESE SMORGASBORD
1410 Broad (Near City Hall)

Friday, August 6

CBC (2)	KOMO (4)	KING (5)	CHEK (6)	KIRO (7)	TIME	CHAN (8)	KCTS (9)	CABLE (10)	KSTW (11)	KVOS (12)
Summer School	Good Morning America News Bold Ones	Today Today Seattle Today Seattle Today	Canada A.M. Continued Daybreak Ed Allen	Patches Capt. Kangaroo Price Is Right Price Is Right	8:00 8:30 9:00 9:30	Canada A.M. Canada A.M. Romper Room Kareen's Yoga			Our Gang Marine Boy Blue Marble Calendar; News	Frisky Frolics Frisky Frolics Price Is Right Price Is Right
Mon Ami; Giant Mr. Dressup Sesame Street	Bold Ones Dusty's Treehouse Hot Seat Family Feud	Cross-Wits Hlwd. Squares Fun Factory Gong Show	Mon Ami; Giant Mr. Dressup Barton and Company	Candid Camera Love of Life Young, Restless Search for Tmrw.	10:00 10:30 11:00 11:30	Ten A.M. It's Your Move I Saw That Tracy			700 Club Telethon Continued Get Smart	Gambit Love of Life Young, Restless Dinah Shore
Switzer Continued Today in UK Bon Apetit	Pyramid All My Children Ryan's Hope One Life	Sweepstakes Days of Our Lives Days of Our Lives Doctors	News; Ida Clarkson Adam-12 Ironside	News As World Turns As World Turns Guiding Light	12:00 12:30 1:00 1:30	News; Definition Movie: (12:45) The Naked			Martian Jeannie Movie: Blue	Dinah Shore Mike Douglas Mike Douglas Mike Douglas
All in the Family Edge of Night Take 30 Celebrity Cooks	One Life Hospital (2:15) Edge of Night Happy Days	Another World Another World Movie: Pirates	Ironside Edge of Night Take 30 Celebrity Cooks	All in the Family Match Game Tattletales Dinah Shore	2:00 2:30 3:00 3:30	Prey Dominoes What's Good Word Another World			Steel Dead or Alive Porky Pig Mickey Mouse Club	All in the Family Match Game Tattletales Bewitched
Forest Rangers Mon Ami; Giant Your Choice Partridges	Merv Griffin Merv Griffin Continued News	of Tortuga Mary Hartman News	Flintstones Mon Ami; Giant That Girl News	Dinah Shore Dinah Shore News News	4:00 4:30 5:00 5:30	Another World Brady Bunch FBI FBI	Mister Rogers Sesame Street Sesame Street Electric Company		Flintstones Jetsons Leave it to Beaver That Girl	Funorama Cartoon Merv Griffin Merv Griffin
					EVENING					
Bob Newhart News Dick van Dyke Mr. Chips	News Continued Tell The Truth Rookie's Story	News Continued Truth; Conseq. Hlwd. Squares	News Continued Rockford Files	CBS News Mike Douglas Mike Douglas Candid Camera	6:00 6:30 7:00 7:30	News News Sanford, Son McCloud	Telecourse Zoom MacNeil Report Survival Kit	MP Report (Open Phone) Dialogue	Partridges Bewitched Love, Amer. Style Adam-12	Griffin; News CBS News Candid Camera Make a Deal
Mary T. Moore M-A-S-H Sunshine Hour	Donny and Marie Movie: John	Sanford, Son The Practice Rockford Files	Mary T. Moore M-A-S-H Sunshine Hour	Movie: Mixed Company Continued	8:00 8:30 9:00 9:30	McCloud Continued Continued Country Music	Washington Week Wall Street Masterpiece Theatre	(Open Phone) Victoria Days (Repeat)	700 Club Telethon Continued Continued	Animal World Hlwd. Squares Movie: The
Police Story News Continued	and Mary News Rookies	Police Story News Johnny Carson	Lawyers Files News News	Comedy (Pilot) Comedy (Pilot) Continued Mod Squad	10:00 10:30 11:00 11:30	Kojak Continued News News	People, Politics Continued News for the Deaf		News 700 Club Telethon Continued	Group Continued Continued Continued
Movie: Limbo Line Continued	Rookies Continued	Johnny Carson Johnny Carson Midnight Special	Movie: The Skull	Mod Squad Movie: Pillow of Death	12:00 12:30	Movie: The House of Seven Corpses			Continued	Movie: (12:10) The Train

Today's Movies

The Naked Prey (xxx), on 8 at 12:45 p.m. A striking adventure film produced and directed by Cornel Wilde. Wilde plays an African Safari guide who watches his party of three hunters brutally killed by a tribe. Filmed on location with some fine scenes of Africa.

Blue Steel, on 11 at 1 p.m. An old western starring John Wayne. (1934).

Pirates of Tortuga, on 5 at 3 p.m. An adventure movie starring Ken Scott. (1961).

Mixed Company, on 7 at 8 p.m. A domestic farce in which three youngsters from different racial backgrounds are adopted by a couple with three children of their own. (1974).

John and Mary, on 4 at 9 p.m. Drama about two strangers who meet in a singles bar in New York. (1969).

The Group, (xxx), on 12 at 9 p.m. A story based on Mary McCarthy's best-selling novel about eight girls who graduate from Vassar but keep in touch after that. It's half soap-opera and half drama. Good performances by the fine cast which includes Joan Hackett and Joanna Pettet.

Limbo Line, on 2 at midnight. An English-made espionage thriller about an organization which kidnaps Russian defectors for return to Russia. (1968).

The Skull, on 6 at midnight. Once again the skull of the notorious Marquis de Sade hits out at Peter Cushing, who plays the professor. (1965).

The House of Seven Corpses, on 8 at midnight. A Victorian mansion is used as a film set in this horror story. (1973).

The Train (xxx), on 12 at 12:10 a.m. An exciting Second World War drama set in Paris during the German occupation. Included in the cast are Burt Lancaster and Paul Scofield. (1965).

Pillow of Death, on 7 at 12:30 a.m. Lon Chaney is the laywer implicated in a number of murders by smothering. (1945).

Peeping Tom, on 6 at 1:45 a.m. An English-made movie about a photographer who kills women. (1960).

Captive Wild Woman, on 7 at 1:50 a.m. A thriller about a mad doctor who transfers human blood into a female ape. (1943).

The House that Screamed, on 8 at 2 a.m. A Spanish-made thriller set in a girls' boarding school. (1970).

Today's Highlights

Dinah!, on 7 at 3:30 p.m. Sammy Davis Jr. is one of a number of outstanding performers on today's show. Others are Ethel Merman, Ben Vereen, Charo and comedian Billy Crystal. Also featured will be the David and Goliath ballet-acrobatic act.

Consumer Survival Kit, on 9 at 7:30 p.m. Some of the tips in this week's report tell how to protect homes from burglary and fire. The cost and effectiveness of various alarm systems are compared.

Sunshine Hour, on 2 and 6 at 9 p.m. A variety show which tonight features singer Debbie Lori Kaye and the Kornstock, a comedy-musical group.

SAMMY DAVIS JR. will be among the guest performers on Dinah!, when the show concludes its week from Las Vegas. Also appearing on this show will be Ethel Merman, Ben Vereen, Charo and comedian Billy Crystal. Friday, Aug. 6, on 7 at 3:30 p.m.

CBC AM-FM Radio Highlights

CBC-AM 690
CBC-FM 105.7

SATURDAY
AM Network

8:15 a.m. Olympic Magazine—A magazine-style coverage of the entire Olympic phenomenon. Listeners will not only receive up-to-the-minute coverage of all the athletic events as they happen each day, but the format will also feature stories, interviews and background reports dealing with all Olympic-related events and will include national and international program material. The program will be hosted by four nationally-known personalities, including Harry Brown, one of the original hosts of CBC Radio's As It Happens, and Ottawa broadcaster Elizabeth Gray. A five-minute report on the Olympics will be heard at five minutes to the hour throughout the day (Live at 55). Sports commentators to be heard from the games site are Bill Paul, Sarah Coyle, Fred Sgambati and Bob Willson of Toronto; Bob Picken of Winnipeg; Beattie Martin of Regina; Gary Arthur of Calgary; George Young of Vancouver, and colour commentators will include Jim Daley of Winnipeg, the organizer of the 1967 Pan-American Games in that city and a prominent athletic coach; and Lionel Pugh of Vancouver, who is a former national track and field coach in Canada and Britain.

FM Network

12:03 Music from Other Countries—Host: George Finstad. Marc de Loutchek and his balalaika ensemble; Pais Tropical (Brazilian superstar Jorgen Ben, and his musicians); Le Mal du Temps (Juliette Greco); Dana, who represented Ireland in the recent Eurovision Song Festival and won first prize, sings Never Gonna Fall in Love Again; Gitte from Denmark sings a pop song; Iva Zanicchi from Italy sings Jesus; Marion from Finland sings Knock on My Window Tongith; Australia's Bee Gees sing Fanny; Sonata in C major (Cantallos) (Madrid Chamber Orchestra; Lucero Tene with her castanets); The Athenians perform The Time is Now, with soloist Serge Lama; polka (J. Strauss).

4 p.m. Boston Symphony Orchestra—Host: William Pierce in Boston. Today: Conducted by William Steinberg; Jerome Lowenthal, piano; Overture to La Clemenza di Tito, K.621 (Mozart); Piano Concert No. 5 in E flat, Op. 73 (Emperor) (Beethoven); Symphony No. 4 in E minor, Op. 98 (Brahms).

11:03 p.m. The Great Canadian Gold Rush—Rock music series with host: Terry David Mulligan. Tonight: The first of a two-part profile on English rocker Rod Stewart.

2:03 p.m. Jazz Radio Canada — Mary Nelson presents an avante garde jazz program — Fred Stone's Young People's Guide to the Jazz Orchestra; a live concert by cellist David Darling with the group Nexus; John Norris presents Bill Smith, soprano and also sax, and Stuart Broomer, piano.

SUNDAY
AM Network

8:03 a.m. Olympic Magazine — A magazine-style coverage of the Olympic games. For more details see Saturday's listing (8:15 a.m.).

10:30 p.m. CBC Playhouse—"The Foundry House", by Brian Friel, adapted by Hugh Swandel is set in Derry, Northern Ireland, Joe and Rita Brennan, parents of nine children, have been offered tenancy of the lodge to the Foundry House where Joe had lived as a child. He soon finds out that the wealthy family who owned the big house are no longer the grand people he once knew.

FM Network

10 a.m. Ad Lib—Composers Norma Beecroft and Norman Symonds host a series of recorded music of all forms and styles, and talk and conversation with a diversity of guests of musical and non-musical endeavour, but well-informed in some aspect of music. Today: Song-writer, singer, actor Robert Charlebois and singer-broadcaster, Malka.

3:03 p.m. Music Alive — Host: Eric McLean, music critic of the Montreal Star. Today: Duo Barbirolli—Evelyn Barbirolli, oboe; Irish Loveridge, piano: Sonata in E minor (J.C.M. Widerkehr); Sonata in C, Op. 100 (Rubbra); Rhapsody in F sharp minor, Op. 11, No. 2 for piano (Dohnanyi); Two Pieces for Oboe and Piano (Michael Head); Sonata in F (Donizetti).

5:03 p.m. Music of Our People—From Toronto's Harbourfront, Alexandre Zelkine in folk songs from around the world, arranged by Milan Kymlicka.

7:03 p.m. Opera Theatre—Host: Don McGill (on tape). Summer Festival of operettas, musical comedies and light operas—Tonight: Patience (Gilbert and Sullivan) (complete with dialogue) (Soloists, chorus and orchestra of the d'Oyly Carte Opera, conducted by Isidore Godfrey). The Pirates of Penzance (Gilbert and Sullivan) (musical highlights only) (D'Oyly Carte Opera Company conducted by Isidore Godfrey).

10 p.m. Stereo Theatre—"A Day in the Life of Robert Schumann", by Goran Tunstrom, dramatized by Otto Lowy, examines the disintegrating mental world of the great romantic composer. Two years before he died at 46, Schumann was committed to a hospital for the insane at his own request. His mental condition had been deteriorating for some years and he could not cope with family responsibilities and the effort of composing. Peter Haworth plays Schumann, Patricia Williams his wife Clara. Produced in Vancouver by Robert Chesterman.

MONDAY
AM Network

8:03 p.m. Music of Our People — From Toronto's Harborfront, Alexandre Zelkine in folk songs from around the world, arranged by Milan Kymlicka.

10:30 p.m. The Great Canadian Gold Rush — Host: Terry David Mulligan. Tonight: Second and final part of the BBC profile on English rock singer Rod Stewart.

FM Network

6:30 p.m. Listen to the Music — Margaret Pacsu hosts an hour and a half of light music, including listeners' requests and new releases, and information about upcoming events.

8:03 p.m. Ideas — Music: Sacred and Profane — First of 10 programs heard on Mondays and Tuesdays, with host William Littler, music critic for the Toronto Star, and Faubion Bowers, American critic and author of Scriabin, Broadway USSR and Theatre in Japan. Tonight: Peculiar Instruments — Unusual Sounds.

9 p.m. CBC Monday Evening — 9:00 Charade for the bard, Shakespeare and the jazz settings made to famous texts. Presented by Peter Stevens. Producer: Robert Chesterman. 10:00 An evening of Gertrude Stein with the actress Nancy Cole. Producer: Don Mowatt.

11:03 p.m. A Little Night Music — Host: Jan Tennant in Toronto. Tonight: Bethena (A Concert Waltz) (Joplin); Concerto in E flat major for piano and orchestra (Ireland); Harp Sonata (Hovhaness); Elegy and Minuet (A Downland Suite) (Ireland).

TUESDAY
AM Network

2:03 p.m. Hancock's Half-Hour — Tony Hancock's humor is revived, dating back to 1954 when the comic actor established his over-smart, over-confident character who always fell victim to sidekick Sid James crooked schemes.

9 p.m. The Mirror — A Memoir of Ouida by and featuring Phyllis Malcolm Stewart as the writer whose romantic novels were bestsellers in the latter half of the 19th century. Born in England in 1839 of a French father and an English mother, her real name was Maria Louise de la Ramee. Her first writing appeared in serial form when she was 9, and when she died in 1908, she had published 46 books, of which Under Two Flags and A Dog of Flanders are still read today. Her own life was as dramatic as any of her fiction. In 1871 she went to live in Italy; she lived in splendor and died in adject poverty. With Mary MacMurray, David Renton, Faith Ward, Dennis Thatcher, Rosemary Gilbert, and Graham Whitehead.

FM Network

8:03 p.m. Ideas — Music: Sacred and Profane — Second of a 10-part series, heard Mondays and Tuesday. Tonight: What Makes a Great Performance?

9:03 p.m. Music of John Ireland — Host: Don Tremaine. Tonight: London Overture (London Symphony Orchestra conducted by Sir John Barbirolli); Mai-Dun, Symphonic Rhapsody (London Philharmonic conducted by Sir Adrian Boult); Legend for Piano and Orchestra (Eric Parkin, piano; London Philharmonic conducted by Sir Adrian Boult); Overture Satyricon (London Philharmonic, conducted by Sir Adrian Boult).

10 p.m. Canadian Concert Hall — CBC Winnipeg Orchestra conducted by Boris Brott; Roxolana Roslak, soprano; Leonard Rose, cello; Arthur Polson, violin; Douglas Bairstow, oboe, and Vincent Ellin, bassoon; Place Setting (Louis Applebaum); Four Last Songs: Spring, September, Going to Sleep, and In the Glow of the Evening (R. Strauss) (Roxolana Roslak); Sinfonia Concertante in B flat major, Op. 84 for oboe, bassoon, violin and cello solos, and orchestra (Haydn). From the 1976 CBC Winnipeg Festival.

WEDNESDAY
AM Network

2:03 p.m., The Frankie Howerd Show — One of Britain's most-loved comedians, Frankie Howerd displays the same artistry with a double entendre that has delighted CBC-TV audiences in Up Pompeii and The Fankie Howerd Show.

8:03 p.m., Concern — "Modern Pentacostalism" — The Charismatic Renewal, an assessment of a church movement which is revitalizing the faiths of Catholics, Anglicans and others ... Groups in Saskatchewan and Winnipeg are features; their beliefs include "speaking in tongues" and faith healing. Also, an item entitled "The Hole in the Fence"— new ideas in education, designed to help six to nine-year-olds learn about the pitfalls of drug abuse. Teachers and students comment.

10:30 p.m., Country Road — Vic Mullen, Frank Cameron, Jim Bennet and Johnny Gold. Tonight: Guest is Jean Carignan, one of Quebec's best old-time fiddlers.

FM Network

8:03 p.m. Ideas — Sex and Civilization No. 1 — Sexuality, Sin and the Early Church. The classical origins of dualism and the Medieval legacy.

9:13 p.m. Themes and Variations — Hosts: Karen Kieser and Harry Mannis. Part I — York Winds, and assisting artists, conducted by Samuel Baron: Serenade No. 12 in C minor, K-388 (Mozart). Part II — Barber Collier, soprano; Janos Tessenyi, bass baritone; John Coveart, piano; Solitudine avvenne (Scarlatti); Four songs (Duparc); Five Songs (Wolfe); Three Songs (Schubert); Five Negro Songs (Montsalvatge); Don Quichotte a Dulcinee (Ravel); Despite and Still (Barber) (Recorded at a public concert at Eaton Auditorium, Toronto.)

11:03 p.m. A Little Night Music — Host: Ken Dunstan in Winnipeg. Tonight: Witches' Dance (Paganini); A Song Before Sunrise (Delius); Pictures at an Exhibition (Mussorgsky); Ballet Introduction (Fleming).

THURSDAY
AM Network

1:30 p.m. Thge Arts — Organists in Recital Clayton Lee in Central United Church, Edmonton: Fanfare (John Cook); Pastorale (24 Pieces in Free Style) (Vierne); Adagio and Fugue from Sonata on the 94th Psalm (Reubk).

2:03 p.m. Frank Muir Goes Into — Series of amusing lectures and supporting comedy material by Alfred Marks and other noted wits. Each episode explores a particular theme such as families, the home, education, or the Church, using jokes, quotations and impressions.

FM Network

10:10 a.m. Canadian Collection — Selections from the catalogue of CBC Broadcast Recordings, which are available to the public on a mail-order basis.

10:30 p.m. Classical Guitar — Cassation in C for guitar, violin and cello (Haydn) (Luise Walker, Paul Roczek and Wilfred Tachezi); Pandermi for soprano and guitar (Anon.) (John Williams and Maria Farandouri); Sonata for Flute and Continuo in C major (J. S. Bach) (Konrad Ragossnig with Hans Martin Linde).

FRIDAY
AM Network

2:30 p.m. Canadian Concert Hall — Gisela Depkat, cello; Frederick Wanger, piano: Cello Sonata in C major (Haydn); Introduction and Polonaise, Op. 3 (Chopin); Cello Sonata in F Major, Op. 99 (Brahms) (Recorded at the CBC Halifax Festival.

8:03 p.m. Between Ourselves — "The Great White Fathers of Labrador," by Margaret Kearney relates the story of early 20th century missionary work along the bleak coast and harsh interior of Labrador. Produced by John Holmes in St. John's.

10:30 p.m. Major Progression — A weekly 90-minute rock music show from Winnipeg. The program will have a variety of features covering almost every aspect of the music scene by Canadian artists. There will be a weekly billboard of musical events with information about the major concerts across Canada; reviews of new record releases; and interviews with music commentaries on various aspects of the music industry; record companies and publishers; and how a record is promoted to hit status. Host: Lee Major.

FM Network

1:03 p.m. Afternoon Concert — Host: Jim Coward. Part I — Edmonton Symphony Orchestra conducted by Brian Priestman; Judith Forst, mezzo-soprano: Cho'io mi scordi de te?, K.505, and La Clemenza di Tito, Parto parto, (both by Mozart); Les Huguenots, Nobles Seigneurs, Salut (Meyerbeer); The Barber of Seville, Una voce (Rossini) (Recorded at the 1976 CBC Alberta Festival). Part II — to be announced.

8:03 p.m. Ideas — Beethoven Sonatas. Seventh of 19 programs heard Fridays, featuring performances and commentary by pianist Anton Kuerti.

9 p.m. Radio International — Hosts: Jan Tennant and Harry Mannis. First of a series of nine programs of music from the festival stages of the world, along with stage readings by notables in the worlds of theatre, music and other forms of the lively arts. The concerts are prepared and introduced by Pat Patterson, who takes us to concerts from Amsterdam to Cheltenham, and describes the surroundings, the famous performers who have appeared there, and the current 1976 schedules of those festivals. This week, Britain's Aldeburgh Festival, made famous by one of the founders and a part-time resident of Aldeburgh (Benjamin Britten). Also, a stage performance of favourite readings by Actor Eric Porter of the Royal Shakespeare Company.

RADIO LOG

AM Stations — Victoria: CJVI, 900; CFAX, 1070; CKDA, 1220; Vancouver: CJOR, 600; CBU, 690; CKLG, 730; CKNW, 980; CKWX 1130; CHQM, 1320; CFUN, 1410; CJVB, 1470. Seattle: KIRO, 710; KOMO, 1000; KING, 1090. Bellingham: KARI, 550. Port Angeles: KONP, 1450.

FM Stations — Victoria: CFMS, 98.5. Vancouver: CKLG, 99.3; CHQM, 103.5; CBC, 105.7; CBUF, 97.7 (French—6 a.m. to 1 a.m.). Seattle: KIXI, 95.7; KLSN, 96.5; KING, 98.1; KIRO, 100.7; KETO, 101.5. Tacoma: KTNT, 93.7; KLAY, 106. Edmonds: KBIQ, 105.3. Bellingham: KERI, 104.3.

Major Newscasts: CBC-FM, 10 a.m.; BBC News. Monday to Friday. National news: CFAX, CKDA and CJVI, 8 a.m., 12 noon (noon report), 5:30 p.m. (news hour); Saturday and Sunday, 8 a.m., 12:30 p.m., 6 p.m. and 10 p.m.

Most stations broadcast news bulletins on the hour and on the half-hour at early morning and evening peak periods.

Pat Barclay

The other day I met a young woman who was lamenting the sale of a handsome old house she had her eye on for months. She'd been coveting it, not as a family home, but as the ideal site for the art gallery she'd like to establish some day, when her ship comes in. "It was perfect," she mourned, "and I wanted to fill it full of nothing but Canadian art."

"Oh, well," I told her, "if it's Canadian art you're interested in, all you need is an old underground garage. Preferably with a creek running through the middle of it. That way all your customers will know at once that everything you're selling is authentic."

Now the sad part about this little exchange is that my new acquaintance understood exactly what I meant. Which suggests that it's high time to stop beating about the bush and state flatly what S. M. Crean argues so indefatigably in Who's Afraid of Canadian Culture? Canadian artists who attempt to create a distinctive Canadian culture have become interlopers in their own country.

If you don't believe me, try reading S. M. Crean with an open mind. Her book runs the gamut of the arts from radio and television, films, painting, music and theatre to magazines and books, with chapters on education and "political culture" thrown in for good measure. Little of what she has to say can be classed as news, but it's good to have it all encompassed in one up-to-date volume.

★ ★ ★

If you want to know what the Canadian position on cable TV and the U.S. border stations actually is, it's here. So are the sorry history of our feature film industry, the reasons for the engineered decline of CBC television after 1957, and why the bottom dropped out of the school textbook market for Canadian publishers in the sixties.

Crean is what's become known as a "radical nationalist". She herself distinguishes between "positive nationalism that strives for a democratic form of self-determination and the reactionary nationalism that tries to impose its will on other groups and cultures." Canadians, she declares, "must resist European and American concepts of national culture being a single, unified entity, because it obviously does not fit into our heterogenous and highly regionalized 'national' culture."

When I first began reading Who's Afraid of Canadian Culture, I had the idea that the book was a bad sign of the times. Canadian nationalism seemed to be splitting into two factions, one of which concerned itself with the economy and the other with culture. The split was due, I had decided, to disillusionment among nationalists who believed the economy's cause to be already lost. What else was there to turn to, then, but the preservation and encouragement of all that was left — our native culture?

Crean, however, simply points out the relationship of culture to what is happening to this country's economy: "The multi-national corporations, by way of protecting their investment in foreign countries, are vitally concerned about the political and social environment abroad and Canada is no exception." (To put it in purely economic terms, if a company wants to introduce a new product to a new market, its task is made a whole lot easier if the "new market" has been trained to think just like the folks back home.)

★ ★ ★

The villain of the piece, of course is U.S. imperialism, although Crean amusingly points out that Canadians were saved from its advances in the early years by "the aesthetic bias of a colonial upper crust nurtured on the culture of a more genteel empire." To save the situation, Crean calls for a "national cultural policy" which "must, at least initially and within Canada, be anti-American." Such a policy should be easy enough to formulate, for all those Royal Commissions ("the one official forum where discussion of our national situation and future options has been frank") have pointed the way.

If the nationalist sentiments expressed in Who's Afraid of Canadian Culture? fail to impress, the book should at least succeed in convincing its readers that if Canadian culture seems to be thinly spread at times, it's partly because the creative vigor of our artists is continually being sapped by the need to organize and protest against official injustice, timidity and ignorance. To sum up the substance of Crean's message, being a serious artist in Canada today is like playing on a three-man hockey team against the Philadelphia Flyers with no referee. And afterwards, being told that the game was a contest of excellence.

WHO'S AFRAID OF CANADIAN CULTURE?, by S. M. Crean. General. $7.95.

Books

The Individual as History

By MARILYN BOWERING

At the beginning of War & Other Measures we are reminded that "On May 18, 1966 at 2:15 p.m., Paul Joseph Chartier died in the men's washroom of the Canadian House of Commons when the dynamite he was carrying exploded."

Geddes' book is an attempt to imaginatively reconstruct the forces and psychology which resulted in this act. The attempt to animate history is familiar ground in poetry — Michael Ondaatje's Billy the Kid is one successful example that comes to mind. In the case of War & Other Measures, history, in the form of Chartier, remains without form, and void.

What Geddes has done is note the signs of the times: the irrationality of war where "reprisals" always outnumber enemy killed and where the innocent and best die, where soldiers return as "living dead . . . to jobs, to families/that never noticed the difference", and where "to be/so easily repaired, a wooden Indian,/to feel, intensely, nothing" is the most that can be asked.

In short, existence, in an unreasonable, meaningless world where the politicians "manufacture . . . destinies, some such perversion", and finally where "There is nothing . . . beyond the descriptive act." The individual's identity exists only as material for history.

Although there is every reason to suppose that detachment and alienation form the basis for Chartier's one significant act, it is not advantageous to incorporate these feelings in the poems to the point where the poems are as listless and flat as the society they reflect; and this is what, disappointingly, happens.

There are an astounding number of poetic cliches in these poems for a poet of Geddes experience, including "fear, my constant companion", "head twisted oddly on its broken stem" and "never understanding the contours of his own mind". In lines like "Wrought-iron grill-work casts/strange shadows on the wall", it appears that enough energy cannot be summoned to be precise in observation.

That Geddes can, if he is interested, portray Sartrian "nausea" without limiting himself to the pace and tone of the depressed person, is evidenced in several of the poems.

Chartier's detachment is described through a delicate and detailed observation of his hands:

My hands fascinate me, two
live animals at my side.
They feed me, light cigarettes,
help themselves to my things.
Night creatures, they live by day
in my pockets.
I watch them fold and unfold,
move among the objects
on the table, wonder how much
longer they will need me.

In another poem, Geddes demonstrates a nice sensitivity to the logic of disorder:

Now begins the breakup,
the unnaming.
That old man on the road
to Perpignan, breathing
through a hole in his throat.
The hills behind him
terraced to prevent erosion.

More often, in War & Other Measures, events and characters are noted without valence. This results in a lack of focus and a fragmentation that defuses the potential impact of the poems, and is all the more regretful in that there are hints, in some of the poems, of real social and political bite.

Sid Stephen's approach to history in Beothuck Poems is both more romantic and narrative than Geddes'. Stephen has taken the facts known about the Beothucks (the native Indians of Newfoundland who became extinct in 1829), and attempted to discover the meaning and feelings implicit in those facts.

The Beothuck tragedy, which has been well-told in Peter Such's Riverrun and Keith Winter's Shananditti, is a story of cultural conflict, abetted on the European side by commerical and religious interests.

The French and English came to Newfoundland for fish, and the English, who landed and "dried the fish gaping open/on beaches and stones", were "watched by people/who came from the forests". The English took the fish "to the wharves of Genoa and Naples/to feed the good Catholics", and the stage for the clash of moral and property concepts between the cultures was set:

The step between trust
and disaster
Can't be seen
When it is taken . . .
A red hand
touched a white man's
hammer or awl,
the resulting blood
stains the roots of tolerance,
which die
and are washed out to sea.

There were retaliatory raids by the whites, and the Beothucks who survived the raids died of starvation as their access to traditional sources of food was cut off by European settlement and interests.

Stephen has more room to move in his subject than Geddes has. He is not restricted to a single event or person and so is able to approach the Beothucks with historical perspective, from "inside" their ceremonies and beliefs, from a European's point of view, and through the persons of Mary March and Shawnadithit — the two Beothuck women who were captured and "civilized" in an attempt by the government to make a human link between the Indian and White cultures.

In his ability to imagine the correspondences between such things as blood and the sun, and to present the logic of what was, to the Europeans, an appalling Beothuck custom of beheading their enemies and raising the heads on poles, Stephen's romanticism works to his advantage; in his treatment of the women, it leads to near absurdities.

He describes Shawnadithit as she makes the accurate drawings which provide much of what we know about the Beothucks:

she takes the pen again
but now
Cormack sees that she is drawing
with her lungs: bright bits of
blood appear
to mark her own redness
on her handerkerchief,
on the paper other indians
are drawn in red

This comes very near to being melodrama and to making that which he wishes to dignify appear silly rather than tragic.

Altogether, though, the sympathetic treatment in Beothuck Poems results in poems which are moving and sometimes profound. Stephen's compact language only occasionally makes for obscurity, and often conveys a sense of the power of the cycles, forces, and principles which make history more than contiguous events.

WAR & OTHER MEASURES, by Gary Geddes. Anansi. $3.50.
BEOTHUCK POEMS, by Sid Stephen. Oberon. $3.50.

The Unique Artist

By JUDITH BURKETT

"Unique" is a word much bandied about without regard for the strength of its meaning, but "unique" is precisely the word to describe Andrew Wyeth, the man and his art.

Wyeth's paintings affect viewers very differently. Many find his style stark and depressing, devoid of feeling. Others are aware of a remarkable tranquility, an honesty and an essential reality which calms and frees the mind. His revolutionary concept for composition, the marvellous subtlety of his color, particularly his handling of white, and his technical perfection in the difficult but beautiful medium of egg tempera guarantee him a place among the masters.

The Art of Andrew Wyeth is a fine collection of all Wyeth's major works, well-produced in color, covering his water colors and dry points as well as his famous temperas. A large part of the text is devoted to a verbatim interview with Wyeth, giving his own account of the philosophy behind his art and his understanding of the subject matter, his feelings towards his art and his environment. This account is as fascinating as it is gentle, as revealing as it is vivid.

In contrast to Wyeth's openness, Ms. Corn's commentaries are pedantic, pretentious and boring. Her efforts to pigeonhole Wyeth's art as to school and style seem absurdly unimportant when compared with Wyeth's own lucid, if unscholarly, interpretation.

But the book is worth having despite Ms. Corn's polysyllabic nonsense. For the impecunious Wyeth admirer, it is complete and affordable, a welcome addition to anyone's bookshelf.

THE ART OF ANDREW WYETH, by Wanda M. Corn. Little, Brown. $9.95.

Coming to Terms With Flying Saucers

By JULIAN REID

God Drives a Flying Saucer, proclaims the title of a recent paperback — one of many. Gods From Outer Space; Gods and Spaceman in the Ancient East; The Spaceships of Ezekiel — endlessly they proliferate, reiterating the new gospel.

Plainly, millions are eager to believe that human destiny was once guided by a succession of "ancient astronauts," who were directly or indirectly responsible for the achievements of Man's early civilizations. They were our teachers and spiritual parents; they built the pyramids; perhaps it was one of them who died on the Cross. Perhaps, too, they still watch over us — certainly, eager thousands await their return.

Among believers, it is an item of faith that the reality of these interventions has been conclusively proven by researchers like Erich von Daniken. But has it? In The Ancient Visitors, Daniel Cohen takes a brisk, sensible look at the available evidence, from the Piri Re'is Map to the strange markings on the Nazca Desert — and finds it, at best, overwhelmingly inconclusive.

"There is a difference between evidence and mysteries," Cohen notes acutely, "which is not always obvious in the argument of those who believe in extraterrestrial contact." Indeed, one typical characteristic of such believers — one they share, alas, with conventional archeologists — is their eagerness to dispose of every mystery by explaining it away in simplistic terms. Few seem capable of seeing beyond the narrow bounds of their own preconceptions — let alone of imagining that anyone might confront existence in a manner radically different from theirs.

"We of the modern world," as Cohen says, "tend to underestimate the infinite time and patience people of past ages would lavish upon their crafts, and we tend to look upon the results of such labor with uncomprehending awe and quickly attribute them to magic or the intervention of superior beings." In the ultimate analysis, what we are demonstrating is our lack of faith — faith in the capacities of our ancestors, and in our own unrealized potentialities.

Yet sensible as Cohen is, I can't help feeling he is somehow missing the point. His approach is no less fundamentally reductive than that of the ill-informed mystery-mongers he is showing up. Nobody could accuse him of confounding mysteries with evidence — he is all too eager to dismiss them out of hand.

But mysteries persist in manifesting themselves; we cannot rationalize all of them away. One scientist who recognizes this is Jacques Vallee, whose latest book, The Invisible College, is probably the most important treatment to date of the UFO phenomenon.

Years of study have convinced Vallee that UFOs are real — though their behavior stubbornly refuses to be fitted into any conventional pigeonhole. No proposed explanation squares with all the known facts, not even the widely accepted "spaceship" theory.

UFOs are solidly physical objects; yet they persistently violate basic laws of physics, and their manifestations often display a dreamlike air of surreality. Their most enduring effects are psychic, not physical — people who encounter them are permanently changed; some, like Uri Geller, are endowed with apparently paranormal powers. In general, UFO apparitions seem closer to the realm of miracles than to the solid, no-nonsense world of familiar reality.

We must move beyond our conventional categories of thought, Vallee insists, if we are to get to the heart of such elusive occurrences. "The UFO phenomenon is a direct challenge to the arbitrary dichotomy between physical reality and spiritual reality." It confronts us with "a pattern of manifestations, opening the gates to a spiritual level, pointing a way to a different consciousness, and producing irrational, absurd events in their wake."

The only practicable way to deal with this phenomenon is to shift our attention to its more accessible after-effects — "the psychic effects it produces in its observers." On this level, Vallee concludes tentatively, UFOs are part of a psychic "control system," influencing the development of Man's collective awareness. "We are faced with a technology that transcends the physical and is capable of manipulating our reality, generating a variety of altered states of consciousness and of emotional perceptions. Human belief is being controlled and conditioned. The purpose may be to change our concepts of the universe."

To rationalists like Cohen and rationalizers like von Daniken, Vallee's speculations must sound wild, woolly, and thoroughly objectionable. They do not dispel the Mystery pressing in on us; instead, they intensify it. Yet the task confronting us is not to explain away the Unknown, but to come to terms with it — and it, not us, is the dictator of those terms.

God does not drive a flying saucer — the belief that He does reduces the Unknown to the infantile. Yet, for all its naivety, it is itself a manifestation of the ongoing transformation of human consciousness Vallee is proclaiming. Behind it, if we are willing to look, we can catch shadowy glimpses of the realm he calls Magonia: "a different level of existence, a reality that seems to cut through our own at right angles." A place of abiding mystery; a repository for the passing strange.

THE ANCIENT VISITORS, by Daniel Cohen. Doubleday. $6.95.

THE INVISIBLE COLLEGE, by Jacques Vallee. Clarke, Irwin, $10.25.

Spokesman for Life's Victims

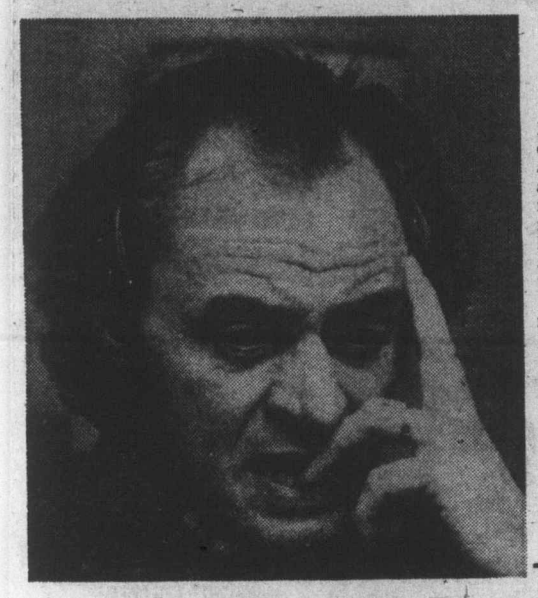

LAING . . . frighteningly funny

By STEPHEN HUME

I bought a copy of R. D. Laing's Knots at a newsstand on Yates Street. The proprietor asked me what the book was about. He said he had ordered it because he thought it was a manual for sailors, how to tie knots, etc., and Victoria being a sea town, well one thing led to another.

Perhaps he had opened it and read:

One is afraid of
the self that is afraid of
the self that is afraid of
the self that is afraid
One may perhaps speak
of reflections

He was almost right about the knots, only the book doesn't tell how to tie them (only we know how).

The Facts of Life is Laing's follow-up to Knots. It is partly autobiographical. It is funny and frightening, a collage of poems, anecdotes, dialogues overheard in airport terminals, diagrams, insights, lectures, mirrors. Like Knots, it's about self-imprisonment, but it's also about birth. Like The Politics of Experience and The Bird of Paradise, the book that made Laing a cult figure, it's about our so-called sane society "us," who are free, led by doctors, industry, politicians) versus the insane ("them," who are locked up and drugged.)

In The Facts of Life we learn about Laing's childhood: his strict Scottish upbringing (he was raised in Glasgow); his violent family of fighters, drinkers and puritans; his search, at the age of 16, for the meaning of the word "sex" (the pages in the Encyclopedia at the local library were too worn to be legible.)

The facts of life start to add up. It's interesting that in the U.S. the last straw for admission to a mental hospital is the smashing of a tv set. Another fact of life: "The number of women to men whose brains have been cut up in America are 3 to 1, all by men." Laing is the spokesman for the victims in our world who make up the hospital statistics we read about.

Yet the sharpest criticism of medical science comes not from Laing, but from those men who are guilty of misusing medicine. He lets them speak for themselves. Laing reprints an article written in 1950 by Ugo Cerletti, the man who introduced us to electric shock "therapy." Cerletti discovered electro-shock in the Rome slaughterhouse. It was used on pigs to stun them before their throats were slit. Yet there is no horror or compassion in Cerletti's article, only a sort of pride, the self-satisfaction of a child who has done well in school.

And there is more. There is this barbaric remark by William Masters, the famous sexual freedom fighter:

"I used to be an obstetrician," Dr. William Masters said, "which is boring 90 per cent of the time. So every time I delivered a boy I used to engage in a little contest to see if I could cut the cord before he had an erection. I won about 50 per cent of the time."

One doesn't have to read Frederick Leboyer's Birth Without Violence to see the cruelty in this "little contest."

The Facts of Life is ultimately about birth, both physical and emotional. It's a joy to read what a person like Laing is thinking and feeling. He understands that freedom is what politicians promise us, but can never give. In a CBC radio lecture in 1968, he said that without the journey to be reborn, without the freedom to loosen the knots, we will be "sacrificed on the altar of conformity." Our parents showed us how to tie these knots, and their parents showed them, and their parents, and so on back into time. That is one of the facts of life.

THE FACTS OF LIFE, by R. D. Laing. Random House. $9.25.

Ode to A Smiling Land That is No More

"Canada" is a coffeetable book. If you have any American or English friends, or friends who live in Australia, New Zealand or Pago Pago, they'll be impressed. I don't think Canadians will be impressed.

There are over a hundred full-page, color photographs. The essays (contributed by Pierre Berton and Jean-Louis Gagnon) are warm. The poetry is simple and poignant. Yet the book is hard to believe. It doesn't have any credibility. It's a very expensive tourist brochure.

The poems, by an Ojibwa Indian and an Inuit, are not bitter. They do not mention the Bureau of Indian Affairs, or other corrupt inventions. They tell of a simple world that is gone now but still lives in the native imagination, a world where the spirit of nature was everywhere and in all things, before the Europeans came.

Each photograph is captioned. For example, "A smiling French-Canadian construction worker and a lovely freckled girl of English descent." The captions are in English, French and German. That's right, German. Canada is published by a Canadian firm, but it's printed and bound in Germany. I was half-expecting to see a picture of a "smiling unemployed Canadian printer."

Pierre Berton is still going strong. In his essay titled "My Country," he says that "Indians look very much like the rest of us, in their cloth caps and wool shirts . . ." Aren't Canadians tired of his drivel yet?

I saw photographs of autumn trees, the Vancouver skyline, the Montreal skyline, a Toronto disco, a happy Indian boy on page 112, and much much more, but I missed the Toronto of winos and Cabbagetown slums that Canadians see. I missed politicians riding in limousines. I missed the poverty of east end Montreal. I missed the old man I saw in Ottawa sleeping on the frozen sidewalk because he had nowhere to go. I missed pictures of the real Canada. I missed them because they're not there. Why call the book Canada? Why not Printed In Germany? Or Son Of Between Friends?— S.H.

CANADA: Pictures of a Great Land. Gage. $29.95.

THE BOOK NOOK
Your Family Book Store
GIFTS FOR ALL SPECIAL OCCASIONS
Special Orders Invited
CENTENNIAL SQUARE
Next to City Hall
386-0813 6-18

Books

All About Hollywood But Not for Movies

By WAYNE WARGA

"Even with all of my literary success it's been very hard to bridge that image of actors as dumb — the dumbest coming from Hollywood, of course. And whatever else they do, they do not become writers. As an actor-turned-novelist, I'm an upstart. I had to detach myself from the glamor. Totally. So I moved to New York.

"I'll never get out of the movies. I love them. I love this town. It is especially nice to be welcomed back as a different kind of success."

Tom — it is Thomas on his book covers — Tryon is sipping a glass of white wine and smiling a smile of, well, triumph. He is in the Polo Lounge of the Beverly Hills Hotel, appropriately enough, since the hotel figures briefly in this new novel. It is his fourth novel, all of which have enjoyed considerable success, and it is about a town — some might say a state of mind — he knows very well indeed from all his years as an actor.

"I'm not finished writing about Hollywood by any means. I just stuck my toe in to see how the water was with this one."

He'll be back, for sure. Crowned Heads, even before it was published, had sold $250,000 in subsidiary rights, including the down payment from the Literary Guild, British rights and a magazine excerpt. Then came the great shock. He insists he did not write the book with the movies in mind:

TRYON
. . . 'upstart'

"I didn't think of it in terms of the movies — especially because it is four separate stories which, in their way, are related. I did think of the movies with the others, particularly Harvest Home. I've had several offers for it and for Lady but I haven't sold them because it just wasn't right, the right person never came along. Oh yeah, and I'd like to direct one of them.

"It simply never occurred to me someone would want to make four movies out of Crowned Heads. The figure they offered was astronomical."

How astronomical remains a discreetly kept secret. The purchase was made by Universal vice-president Jennings Lang, who has since gone on record as saying the sum "is large and fat but I can't tell the exact figure or I'll be thrown out."

The novel, best consumed in whole and in order, is a well-written and fractious study of fame, the sort which only the movies can bring. Of the four parts of the book, Fedora is far and away the best—evocative of a driving curiosity pursuing the legendary Fedora, a seemingly enigmatic and ageless movie star. It has already been likened to the work of the novelist John Fowles; in the sense that Fowles can handle the exotic and erotic, the reference is accurate.

Fowles, however, is a great stylist of the English language. Tryon, on the other hand, uses the language to tell engrossing and fascinating stories.

Lorna, as lean and sad a tale as Fedora is elegant and evocative, traces the career of a beauty who never became an actress worth much, but who married often and sampled other men until it all became a nightmare.

Bobbitt, which is about love, adoration and hope, is the most positive of the four parts and, in its way, oddly reassuring.

Willie treats some subjects which the more image-conscious citizens of Hollywood don't discuss much, and some fairly recent events it prefers not to discuss at all.

Crowned Heads was begun as a novel about three actresses, all linked to one another by various experiences and events, all of whom die. As he wrote it, various other characters surfaced, some from his imagination and some from the notes and files he's saved over the years, and they took over. The title comes from Henry IV's statement in Shakespeare: "Uneasy lies the head that wears a crown."

What is especially pleasurable about Tryon's success is that it came after a rather long, reasonably lucrative but often frustrating career as an actor. Fresh out of Yale, he was on the stage and, finally, in Hollywood where he stayed for a number of years, enduring everything from the rages of Otto Preminger on The Cardinal to several years as Texas John Slaughter for Walt Disney Presents.

Crowned Heads deals in part with the problems of aging, an inevitability extremely difficult for actors and actresses. As for Tryon, it is better to believe what he says than what he writes. He had a birthday earlier this year, a birthday most actors have a habit of not admitting.

"Don't let 'em tell you life begins at 40," he says. "It begins at 50. I know, I really know what I'm saying."

Los Angeles Times

CROWNED HEADS, by Thomas Tryon. Randon House. $10.25.

Canada's Top 20

	Last Week	Weeks on List
FICTION		
1. **Touch Not the Cat**, Mary Stewart	1	5
2. **Lonely Lady**, Harold Robbins	2	9
3. **The Trinity**, Leon Uris	3	19
4. **Agent in Place**, Helen MacInnes	4	11
5. **The Deep**, Peter Benchley	5	10
6. **The Gemini Contenders**, Robert Ludlum	8	13
7. **Bear**, Marian Engel	7	12
8. **The Golden Gate**, Alistair Maclean	9	2
9. **Crowned Heads**, Thomas Tryon	6	3
10. **Dolores**, Jacqueline Susann	—	—
NON-FICTION		
1. **Between Friends/Entre Amis**	1	7
2. **A Man Called Intrepid**, William Stevenson	2	19
3. **The Final Days**, Carl Bernstein and Bob Woodward	3	15
4. **The Canadian Establishment**, Peter Newman	4	38
5. **Gerhard**, Betty Kennedy	5	13
6. **The Peoples' Almanac**, David Wallechinsky and Irving Wallace	6	19
7. **Scoundrel Time**, Lillian Hellman	7	6
8. **A Very Double Life**, C. P. Stacey	8	15
9. **Spandau**, Albert Speer	9	20
10. **Passages**, Gail Sheehy	10	2

ELECTROHOME

Check on Our RENT-TO-OWN
3 YEARS GUARANTEE ON ALL PARTS AND LABOUR
6-YEAR PLAN ON THE PICTURE TUBE

549.98
20" portable stand included

879.98
22"
100% Solid State
31,000 VOLT CHASSIS

ELECTROHOME
with 6-year warranty plan on picture tube
1-year on all parts and labour.

749.98
26" Fully Automatic
100% Solid State
31,000 VOLT CHASSIS

999.95
26" REMOTE CONTROL

- 100% SOLID STATE CHASSIS
- NEGATIVE GUAD VAND TUBE
- INSTANT-ON OR REGULAR WARM-UP SWITCH
- WALNUT COLORED CABINET

SHOP 10 A.M. to 9 P.M. MON. thru SAT.
"We Service What We Sell"

CC TV
Phone 477-6971
CITY CENTRE TV
Shelbourne at McKenzie
Next to K-Mart in the Mall
7-16